Net paid Circulation of THE CHICAGO TRIBUNE, July, 1922:
Daily . . . 519,797
Sunday . . 773,485

Chicago Daily Tribune

THE WORLD'S GREATEST NEWSPAPER

FINAL EDITION

VOLUME LXXXI—NO. 187 C (COPYRIGHT 1922 BY THE CHICAGO TRIBUNE) MONDAY, AUGUST 7, 1922.—30 PAGES TWO PARTS—PART 2 OF 2 ** PRICE TWO CENTS In Canada, Five Cents.

STREET CARS AND 'L' ON JOB

U.S. TO OPERATE MINES, RAILS IF PEACE FAILS

Executives and Men Given One Chance.

(By a Staff Correspondent.)

Washington, D. C., Aug. 6.—[Special.]—Unless the coming week brings substantial improvement in the coal and rail situations, the administration is expected to move promptly along the following lines:

Coal strike—Take over the large key mines in the unionized bituminous fields, place them under heavy military guard as a precaution against disorder, and call upon the miners, whether union or non-union, to return to work as employes of the government pending the settlement of the strike.

Rail strike—Assume control of roads, particularly those in the coal producing regions, whenever it becomes apparent that as a result of the shopmen's strike they are unable properly to serve the public.

The administration faces the next week with conditions far worse than they have been at any time since the rail strikes began and with prospects of settlement admittedly offering little encouragement.

One More Chance.

In line with its policy of exhausting every possible means of adjustment before resorting to drastic action, the government, however, is willing to give both sides one more chance to get together.

No steps will be taken to deal with the coal situation until the operators and miners of the central competitive field have had an opportunity to make peace at their Cleveland conference tomorrow. In official circles, this conference is viewed with pessimism, as it is not believed that a sufficient number of the operators will join the insurgents to make a separate and effective peace with the strikers.

Plans for meeting the situation as far as it becomes apparent that the Cleveland conference has failed have already been worked out by the administration, it is stated upon the highest authority. The administration is thoroughly in earnest when it declares that it will permit nothing to stand in the way of sufficient coal supply for the needs of this winter.

Rail Strike Ties Up Coal.

The necessity for more effective measures to deal with the rail situation was strikingly emphasized by the report of the geological survey indicating that, despite all the efforts of the federal government to increase production, the coal output for the past week was over 1,000,000 tons short of the weekly average before the shopmen's strike began.

This report spoke with considerable authority on conditions than the claims of the various factions concerning the state of the rolling stock as a result of the lagging in repair work. The fact that the output is 1,000,000 tons per week less since the shopmen struck did not harmonize well with the claims of the executives that there is nothing to worry about in the condition of the rolling stock.

Arthur J. Lovell and Paul Stephen, Washington representatives, respectively, of the brotherhoods of firemen and firemen, have gone to Cleveland to report to headquarters of their conference yesterday with President Harding, at which they laid before him complaints concerning the increased dangerous condition of rolling stock.

No Sympathetic Strikes.

The administration is confident that it has the confidence of the railroad workers as a result of its dealings with the shopmen and that there is no immediate danger of a sympathetic strike by the other brotherhoods.

Nevertheless it is recognized that if the condition of the rolling stock is such as the brotherhoods report, the time will soon come when the roads will be almost as seriously crippled by a strike of the other brotherhoods had been called through refusal of their crews to take out trains which they believe to be in bad repair.

White information was lacking as to whether the President would summon the rail executives to another conference tomorrow, but in some quarters it was believed that he would take such action.

The chairmen of the Southern Railway executives of that road are to meet tomorrow in a conference called by executives looking toward a possible settlement. Although it has always been against union policy to make separate agreements, B. M. Jewett, president of the shopmen's union, said the decision is "up to the men."

NEWS SUMMARY

RAIL AND COAL STRIKES.

Unless there is marked improvement this week in the coal and rail strike situation and prospect of an early settlement of both strikes the administration is expected to take over the key mines and call upon the miners to return to work as employes of the government pending adjustment, and to assume control of the roads unable to serve the public.

With Illinois coal mine stocks exhausted and supplies in Chicago bins nearing depletion, industrial interests prepared to search today for means of meeting threatened famine.

Cleveland meeting today of strikers and mine owners will end tieup if enough sign agreement.

LOCAL.

Happy crowds make rush for elevated and surface cars with restoration of service following ratification of agreement by workers.

Camper in forest preserve, near exclusive country club, is stabbed; mysterious girl sends phone call for help.

Finding of $500,000 in stolen auto parts in alleged assembly "fence" may solve many Grant Park thefts.

Sixteen months' chase for Peter Gusenberg in $400,000 mail robbery ends when he is trapped visiting his wife; only one suspect now wanted.

Girl, 19, takes carbolic acid and dies after five days in love nest; jealousy over man's attentions to another blamed.

Brothers in family feud shoot it out; one shot, as are two peacemakers; five men held.

Car plunges into crowd of boys on sidewalk in effort to dodge another car; two lads probably will die.

Pageant directors decide to extend program to Aug. 20 to give persons barred from attending by street car strike opportunity to go.

A. A. Sprague urges board of American doctors to probe way sick veterans are cared for; declares Gen. Sawyer ignorant of real conditions.

DOMESTIC.

Dead in Missouri Pacific train collision reaches 37 and injured 188.

Senator Townsend favored in Republican senatorial primary in Michigan on account of split in vote of three opponents.

Phoney French prince, shown up as former laborer, prison cook, ad grafter, leaves New York as police want to know about his four wives.

FOREIGN.

Hope of Europe centers in London conference of nations today.

Fascisti storm palace, hotly defended by machine gun brigades of Italian regulars.

Siberian republic demands Japan be given no preferential trade treatment in Siberia over the United States and other nations.

Machine guns rattle in Dublin in many night encounters.

Aldermen in Frankfort sad because they cannot buy any of those cheap shirts, etc., because of strike.

WASHINGTON.

Progress in the effort to establish and maintain a trained American diplomatic service noted and approved by committee on foreign service of the National Civil Service Reform league.

Cut of $600,000,000 by budget bureau in authorized expenditure expected to reduce fiscal year's disbursements to $3,000,000,000.

Increase of 2 per cent in retail cost of food reported by department of labor.

Assistant Postmaster General Bartlett says use of clerks on overtime is justified by law in emergency.

SPORTING.

Leonard admits boxing in poor condition in Hammer bout at Michigan City.

John Hennessey, Indianapolis, and Walter Wesbrook, Detroit, win western tennis doubles title and trip to Boston to compete in national title play; Hennessey beats Wesbrook for singles title.

Cubs rally for eight runs in tenth inning and beat Giants, 10—3; White Sox lose fifth straight, Philadelphia winning by 5 to 1.

Oscar Larson of Waupaca, Wis., wins big shoot here for Algonquin camp fund.

Miss America of Detroit retains Great Lakes speedboat title in thrilling races off pier.

Golf stars of city start Chicago championship play today at Jackson park.

EDITORIALS.

Use the Big Stick, Mr. President; After the Car Strike What?; Automobile and Individualism.

MARKETS.

New York financial leaders hold that Balfour note on inter-governmental debts and President Harding's proposals for terminating railway strike were political mistakes.

Continental and Commercial bank's monthly digest reveals that "trade barometers" point to expansion in business and that "boom times" are not likely.

Wheat prices are low, despite good export demand; situation regarded in hands of farmer who can bull the market by holding back his product.

U.S. WILL HELP SOLVE EUROPE RIDDLES TODAY

Harvey at Hand as Nations Gather.

BY HENRY WALES.

(Chicago Tribune Foreign News Service.)

(Copyright: 1922: By The Chicago Tribune.)

LONDON, Aug. 6.—[By Tribune Wireless.]—The United States will take part in the reparations conference beginning tomorrow. Ambassador Harvey will return tomorrow from Scotland, where he is vacationing, prepared to be present as unofficial observer at any sessions of the conference where American interests are discussed, it was learned tonight.

The British government has notified the French government that Washington has accepted the invitation to have an observer present, thereby stamping tomorrow's meeting as a full fledged supreme council.

Furthermore, it was announced that Baron Hayashi will represent Japan, which, with M. Theunis of Belgium, Sig. Schanser of Italy, Premier Poincare of France, and Prime Minister Lloyd George, comprises the big five allied powers.

Doubt About U. S.

Owing to the transfer of the American embassy from Chesham Palace House, which Ambassador Harvey has occupied since his arrival, to J. P. Morgan's former home, a gift to the United States government, Mr. Harvey is expected to live at a hotel when he arrives tomorrow. The British government is not yet positive whether Mr. Harvey will be present at all the meetings of the conference, or if he will be only available to be called in when questions affecting the United States arise.

I understand that Lord Balfour has made representations to the state department via the British embassy in Washington that questions dealing with reimbursing the United States for the cost of the American army of occupation on the Rhine may be discussed as well as other general reparations and financial matters which are of vital interest to America.

Interview With Morgan.

Mr. Harvey reports that he had an interview with J. Pierpont Morgan, also vacationing in Scotland recently, to ascertain the bankers' view of the moratorium project.

The fact of Mr. Harvey's return to London tomorrow, which is a bank holiday, has been kept a secret, the embassy not notifying anyone that the United States is heeding the conference.

The French believe that owing to America's outcry following Lord Balfour's note, Mr. Harvey may be not actually present at the sessions of the conference, but will be advised through an emissary what transpires so as to enable him to keep Washington advised after each meeting. Premier Poincare did not converse with newspaper correspondents during the voyage to London, remaining secluded in his railway compartment and his steamboat stateroom. He reached Victoria station tonight, where he was met by Mr. Lloyd George.

Expect Short Conference.

The belief is held here that the conference will be of short duration, with Mr. Lloyd George bending every effort to effect a promise from France not to take a military sanction if Germany defaults in its reparations payment due on Aug. 15, and toward inducing Premier Poincare to grant a short moratorium of at least three months. This period is aimed to cover the time elapsing until the British financial delegation confers in Washington regarding funding the debt according to the Mellon plan. After the Anglo-American debt has been disposed of Mr. Lloyd George expects to have freer hand to deal with interallied debts, coupled with reparations, and will be better enabled to figure on concessions all round.

Premier Poincare is reported to have fetched luggage which will enable him to remain several weeks, but the members of the French delegation assert that the conference will last only three or four days.

May Seek Compromise.

If both sides insist on taking opposite views an adjournment is likely. The presence of Italy, Belgium, and Japan, however, probably will delay matters, as one of the three delegations is expected to attempt a compromise if Mr. Lloyd George and Premier Poincare remain adamant.

Most extensive precautions have been taken by the British government to protect the visiting premier, following the discovery of an assassination plot. The lobby and corridors of Clar-

(Continued on page 6, column 1.)

AN HEIR AT LARGE

(Copyright: 1922: By The Chicago Tribune.)

CHAPTER XLVIII.

Muriel Lannard was sincere in warning Mary Brook against Harry L. Rasher. She thought him insane, and, although the belief was one born only since her father had related the amazing climax that had occurred at the conference, she now found herself remembering other things which seemed to support it. The twenty-five thousand dollar check given to charity at a time when he could have had but little if any more, his mysterious disappearance from New York, and his reappearance in the Lannard mills as a common workman under an assumed name—these things now assumed a different aspect, explainable only as the workings of an unbalanced mind.

Her throat tightened. To think of Harry Bacon, or Rasher, in an asylum! He who had always been so nice and friendly! For once in her life Muriel was really stirred, and at the moment pity for Bacon was dangerously approaching love.

"What an irony of fate! Poor Harry," she reflected, and then, with quivering lips, "and poor me! Heavens, I mustn't fall in love with him now!"

Hurrying down from Mary's, she soon reached the private car. Her father was slumped in a chair, staring blankly at the floor; her mother had been weeping. Muriel never remembered having seen her mother in tears before. A sudden sense of foreboding seized her.

"What in the world——?" she began, but her mother cut her short.

"Of all the damnable tricks of fate! How could we have been such stupid fools! Of all the——" Her voice wavered and she broke again into angry tears.

"Mother, mother! what in the world has happened?"

Mrs. Lannard dabbed her handkerchief to her eyes and with an effort controlled her voice.

"Have you seen Mary?" she asked.

"Yes; I just left her."

"Did you tell her about—about Mr. Bacon?"

"He was there when I arrived. There was no chance to talk, but I managed to warn her not to marry him if he should ask her."

"Do you think he intends to ask her?" said Mrs. Lannard in a queer voice.

"I really do, mother. He seemed dressed with more care. But I think I was in time to save Mary."

"I hope so, my dear. I hope you were in time to prevent her becoming engaged to him."

"Oh, I'm sure she'll wait before giving a definite answer. I asked her to come here as soon as he leaves. But why all this sudden concern on Mary's account? You didn't feel that way when I went up. And you haven't explained all this gloom and tragedy. What's happened?"

Her mother paused a moment, and when she spoke her voice again trembled with bitterness. She looked at her husband. "Tell her," he muttered.

"Muriel, Harry Bacon is the heir of the Livingston estate." For a moment Muriel stood riveted, and then her knees gave way and she sank into a chair. Her mother, calm now, continued: "He is not insane. He controls the Lannard Steel Company and has the power to remove Mr. Stabb and your father if he chooses."

"Impossible!" cried Muriel. "Father, it isn't true?"

"It's true enough," he answered. "MacFall wired me not half an hour ago. There's the telegram." Muriel seized it. The words fairly burned into her consciousness.

"For all information concerning the attitude of the Livingston estate I refer you to Mr. H. L. Bacon, now in Adamant. He is the Livingston estate."

Muriel threw her head back and a shriek of hysterical laughter unpleasant to hear burst from her, laughter without mirth, laughter that made her parents look with alarm. Shriek followed shriek.

"Oh, what a joke!" she gasped. "What a—what a divine——" And then, quite as suddenly, she collapsed in a storm of tears.

"I love him, mother," she sobbed. "I never knew it until this afternoon. And now—this!"

"It may not be too late, dear," said her mother meaningly, as she stroked Muriel's hair. "Mr. Bacon must, of course, not marry Mary. It would be a mistake for both of them. With her experience, she could not adjust herself to the responsibilities of the position his wealth will entail."

"Over fifteen millions!" said Mr. Lannard.

"And now I suppose you want me to marry him!" Muriel leaped up and pushed her mother from her. "It's in your mind, mother, and it's perfectly abominable! Besides, he's in love with Mary. We are getting exactly what we deserve, and it serves us right for the rotten way we've acted!"

Mrs. Lannard did not lose her temper. She was astute enough to know that this was a moment for repression rather than coercion. She knew her daughter and how to deal with her moods.

"Let's get away from this place!" cried Muriel wildly. "I can't stand it another minute. I'm sick of it all, and I'm sick of myself!"

"We'll soon be going, dear. Go in and rest. If Mary comes, I will see her."

Mary Brook at that moment was undergoing the most painful ordeal of her life.

AUTO STARTER SETS OFF BOMB, KILLING DRIVER

Sullivan, Ind., Aug. 6.—John Everhart, 35 years old, coal miner, was killed here today when he stepped on the starter of his automobile and an explosion and fire followed. Elmer Halek, 30 years old, also a miner, is being held.

The theory expressed by the authorities is that dynamite had been placed under the cushion on the front seat on the driver's side of the automobile. The starter wires were then connected with the dynamite, it is believed, and the cap of the gasoline tank removed.

Everhart was blown about eight feet into the air by the explosion and died a few hours after being removed to a hospital.

Everhart had been fined in court here a few days ago on a charge of misconduct with Hale's wife.

Hale, who is an expert shot firer, denied any knowledge of the alleged dynamiting.

No Change in Northcliffe; Grave Doubts of Recovery

LONDON, Aug. 6.—[By the Associated Press.]—A bulletin issued today says the general condition of Lord Northcliffe is much the same as it was Saturday. He is in a grave state and there is much anxiety over the chances for his recovery.

THE WEATHER

MONDAY, AUGUST 7, 1922.

Sunrise, 5:49 a. m.; sunset, 8:02 p. m. Moon rises 8:24 p. m. on Aug. 8.

Chicago and vicinity—Partly cloudy Monday; Tuesday, fair, cooler; moderate westerly winds Monday, becoming variable Tuesday.

Illinois—Generally fair Monday and Tuesday; slightly cooler northeast portion.

TRIBUNE BAROMETER.

TEMPERATURES IN CHICAGO

MAXIMUM, 2 P. M.			82
MINIMUM, 7 A. M.			70
2 a. m.	74	11 a. m.	81
3 a. m.	72	Noon	83
4 a. m.	72	1 p. m.	83
5 a. m.	72	2 p. m.	83
6 a. m.	71	3 p. m.	79
7 a. m.	70	4 p. m.	77
8 a. m.	72	5 p. m.	79
9 a. m.	75	6 p. m.	77
10 a. m.	78	7 p. m.	77
		8 p. m.	75
		9 p. m.	75
		10 p. m.	75
		11 p. m.	75
		Midnight	74
		1 a. m.	73

Mean temperature for 24 hours to 8 p'clock last night, 78; normal for the day, 74; excess since Jan. 1, 378 degrees.

Precipitation to 8 p. m., .03; deficiency since Jan. 1, 1.79 inches.

Highest wind velocity, 20 miles an hour, from the southwest, at 6:10 p. m.

Relative humidity, 8 a. m., 58; 1 p. m., 44; 8 p. m., 84.

Martial Law In Italy to Curb Fascisti

(Pictures on page 5)

ROME, Aug. 6.—[By the Associated Press.]—Martial law has been declared in the provinces of Genoa, Milan, Parma, Ancona, and Leghorn, according to an announcement made today. The military authorities have been given complete control over these territories until order is restored.

In Rome troops armed with machine guns rushed to the chamber of deputies in order to protect it against possible attack by Fascisti.

Fascisti Storm Palace.

The San Giorgio palace in Genoa, where the recent peace conference was held, has been stormed in face of terrific machine gun fire and captured by Italian Fascisti today.

Five to six thousand Fascisti, including reinforcements from Bologna and Tuscany, assaulted the palace, broke down the doors, and occupied it.

Brave Machine Guns.

Italian troops which poured withering machine gun and rifle fire into the ranks of the Fascisti were unable to hold out against the waves of assaulters.

The Fascisti established headquarters in the palace, capture of which followed seizure of seven Italian cities and precipitated a crisis that caused Premier Facta to hurriedly summon the Italian cabinet.

COLORADO RUNS W. Z. FOSTER OUT

Denver, Aug. 6.—William Z. Foster of Chicago was run out of Denver and Colorado today by state rangers under direction of Adjt. Gen. P. J. Hamrock. Foster is said to have been disguised when he reached Denver late this afternoon by train from Salt Lake City. Federal agents and detectives had been trailing him for several days, it was said. He slipped through the guards and reached a hotel here, where rangers discovered him.

They confiscated his suitcase, said to have contained I. W. W. and bolshevist literature, and placed Foster aboard an east bound train. He was ordered not to stop in Colorado.

"Foster is one of the most dangerous men in the country," said Gen. Hamrock tonight. "We regarded him as an undesirable and ordered him to keep moving."

Jilted Heiress Takes Poison to End Sorrow

Mrs. Bobby Kantor, living at 4142 Sheridan road, took poison tablets early yesterday in an attempt to end her life. She gave as a reason that she was in love with Dr. Maurice Masel, house physician of the Rogers Park hotel at 6901 Sheridan road. Mrs. Kantor is said to be heiress to $100,000 left by her father. She is 23 years old.

Although she took the poison during the day, it was not until 9 o'clock in the evening that she was removed to the American hospital. And although it was 3 o'clock when she was taken there the attempted suicide had not been reported to the police at a late hour this morning. Dr. Max Thorek is head physician of the hospital.

Doctor Leaving Her.

Mrs. Kantor is said by hospital attaches to be recovering from the poison she took. She explained her act by saying that Dr. Masel had told her that their friendship could not go on and that he was leaving shortly for San Francisco.

She told the police that she was an orphan, her parents having died in Boston several years ago. She said she was married to Abraham Kantor after that but divorced him when it became apparent that she no longer loved him but loved Dr. Masel.

Denies Knowing Her.

Dr. Masel said he did not know of Mrs. Kantor although it was extremely possible that she might be one of his patients.

"There has been no such love affair," he said. "I do not recall the young woman's name at this time but it is possible she may know me."

At the hospital this morning it was said Mrs. Kantor is resting easily.

CHICAGO YOUTH DROWNS; FRIEND SAVES ANOTHER

One Chicago youth was drowned yesterday at Deep River, a resort near Gary, and a second would probably have met a like fate except for the courage of a friend.

Adam Snierzko, 18, 920 West Thirty-fourth street, was swimming with a number of companions in midstream when he sank, presumably a victim of cramps. His body is at Williams' undertaking rooms, Gary, while authorities seek his relatives.

William Deitch, 24, 1446 West Roosevelt road, was responsible for saving Harry Kaufman, 19, also a resident of the west side. The two were members of a picnic party made up of members of the Missing Link club, which meets in Lawndale hall. Kaufman apparently became bewildered in deep water and was sinking when Deitch reached him.

WOMAN CREATOR OF 'TEDDY BEAR' 75 YEARS OLD

(Copyright: 1922: By the New York Times.)

BERLIN, Aug. 6.—All the world knows the Teddy Bear and will be interested to know that Teddy Bear's mother, the old woman who invented him, is still alive, and that she celebrated her seventy-fifth birthday the other day. She is Fraulein Gretlesteiff, a native of Giengen, away in Swabia, a part of southern Germany. She has seldom left her little town, a pretty place of 6,500 people, even for a holiday, but still is quite hale and hearty.

ARISE AND WALK! 39 YEAR CRIPPLE TOLD BY SCIENCE

New York, August 6.—[Special.]—Frederick W. Birge, 53, of Middlebury, Vt., has been assured by surgical authorities of the hospital for ruptured and crippled that Aug. 15 will be the greatest anniversary he has ever had. It will be the thirty-ninth anniversary of the day he lost the use of his legs through infantile paralysis, and, physicians assure him, on that day he will walk.

Birge's was the earliest case of infantile paralysis reported in Vermont, and after many efforts to cure him his case was pronounced hopeless.

The United Hospital fund heard of him last December, and he was brought to New York and operated on by Dr. Armitage Whitman. Dr. Whitman operated on both ankles and both hips, straightening and stretching the legs, and placed Birge in a plaster cast extending from feet to shoulder blades. On Aug. 15 the cast will be removed, temporary braces adjusted, and, the hospital authorities say, he will walk.

MARY M. MINTER, MOORE, OTHERS HURT ON TRAIN

Victor, Idaho, Aug. 6.—But for her presence of mind, Mary Miles Minter might have suffered serious disfigurement today when she was thrown into a window in the vestibule of a railroad car by the jar of a switch engine. She has a severe cut on her left arm and numerous scratches and bruises.

Tom Moore received severe bruises about the head, Patricia Palmer sustained injuries to her back and possible internal injury, and Viola Daniels was bruised. All of the twenty-five in the party were badly shaken up.

The accident is believed due to the mistake of the engineer of the switch engine.

Locusts Stall Trains 20 Miles from Manila

(Chicago Tribune Foreign News Service.)

MANILA, Aug. 6.—Dense swarms of locusts held up a passenger train twenty miles from Manila for two hours and an extra engine was needed. Many districts are denuded of crops.

Rear Admiral Sebree Dies in San Diego, Cal.

San Diego, Cal., Aug. 6.—Rear Admiral Uriel Sebree, U. S. N., retired, at one time commander of the Pacific fleet, died at his home in Coronado tonight.

CROWDS HAPPY AS UNION ENDS WEEK'S TIEUP

Free Rides on First Train in Loop.

(Pictures on back page.)

Chicago came back to transportation normalcy last night with the same air of festivity that accompanied the start of the tieup of its local transportation system six days ago.

Shortly after it became known that the men of both the elevated and surface lines had ratified, by a 2 to 1 vote, the agreement reached Saturday by their leaders, elevated trains started rumbling over the superstructures. The first of these started out about 6:30 o'clock, and trolley cars got in motion some two hours later. By midnight both trolley and elevated systems were almost back on schedule.

Everybody Is Happy.

The three groups chiefly concerned in the strike—the public, the men, and the companies—seemed happy that the trying week was over. Only the jitney (more recently risen to two-bits) bus driver remained to regret the resumption of operating.

From the elevated companies came an unexpected gratuity, a free ride. The first "L" train to reach the loop circled it twice, distributing station employes and other workers. When it left Randolph street the agent fairly stunned the crowd waiting.

"No fares this trip," he shouted. "You're all guests of the company."

Air Whistles Going.

Despite the flat cut of 10 cents an hour in their pay under the settlement, guards and drivers of elevated trains appeared satisfied, particularly since they retain all their favorable working conditions.

As the first trains left the barns at 63rd street on the south side, Wilson avenue on the north side, Lake street and Springfield avenue on the Oak Park line and Laramie street on the west side, every air whistle was going full blast, reminiscent of armistice day.

This din continued for the first trips, until the thousands within hearing distance knew that the men were back on the job.

Waiting at many barns of the surface lines were crowds eager for the maiden voyage after their week of weary "dogs" and chance riding in motor cars. The trolley cars started out with gongs clanging and crews evidently glad to be back on the job.

Passengers "Locked In."

Thirty passengers who rode the first Jackson park train to the south side found themselves "locked in" when they attempted to leave the station at 47th street. So quickly had the trains been put into operation that the doors of the station were still locked. They were released after a few minutes.

At the same station a throng of loop-bound pleasure seekers joyfully stormed the stairways when word got out that trains were running. Police were called to preserve order and restrain the crowd in its festivity and song. In the height of the hubbub the ticket taker, J. H. Hartke, 75 years old, 1217 East 55th street, became so excited that he "short changed" a customer—an incident loudly but good naturedly proclaimed.

How They Voted.

In ratifying the agreement reached by their leaders with the companies, conductors and motormen on the surface lines voted 7,696 for and 4,119 against the proposition, which amounts to a 12½ per cent wage cut.

Only about one-half of the elevated employes cast ballots. Of these 1,325 favored returning to work, while 968 voted to stay out.

The total vote of the men on both lines was 9,021 to go back to work and 5,087 not to go back—a majority of 3,934 to end the tieup.

City Hall Blamed.

Immediately after the vote of the men had been tallied, President William Quinlan of the street car men's union called a meeting of the executive committee, following which he issued a statement laying the strike at the door of the city administration.

"We fully realize the inconvenience to our fellow citizens and the loss to business due to the strike," he said. "But the trouble was not of our making. The car men were forced to defend their wage rates and working conditions through an unreasonable and impossible political movement, the sponsors for which, expecting to carry out impossible campaign pledges, turned their legal batteries on the wages and working conditions of the street car employes.

"They attempted to place the burden

Tribune Educational Bureau

GREEN MAGIC

by Will IRWIN

A fascinating BLUE RIBBON short story in

Sunday's Tribune

of carrying out their campaign pledges on the shoulders of the street car men and their families."

The president also said he believed the men "acted wisely" in accepting the propositions made them by the companies.

First Returns Disquieting.

First returns of the vote of the elevated employés, received by the union officials and executive committee at headquarters in Carmen's hall shortly after 3 o'clock, threw consternation and gloom among them. For by these it appeared that the men had bolted the agreement of their leaders by at least 2 to 1.

The final returns of the elevated employés' vote showed that the proposition to go back had won by just 357 votes—a mighty small margin. The official figures, given out by William Mylan, president of the union, on the proposition to go back were: 1,325—yes; 968—no.

Radical Element Active.

The fact that the proposition to go to work won by a comparatively small margin among the elevated employés was explained on the ground that only 2,293 of the more than 4,000 employés cast ballots.

Another strong element in this situation was the influence among the men of "Jack" Gallagher, a motorman on the Metropolitan elevated. Gallagher is said to be a radical and to aspire to an official position in the union. It was he who got up a small meeting of elevated men immediately after the street car men had voted to strike—a meeting which forced President Mylan to call the "L" employés out on strike, although a regular meeting of the elevated men was scheduled for the next night.

MONTANA-IDAHO FOREST FIRES STILL RAGING

Missoula, Mont., Aug. 6.—While rain had fallen on many of the forests in district No. 1 of the forest service in the last twenty-four hours, according to reports received here, and cloudy, cool weather had prevailed practically throughout the district, there was still some apprehension tonight on the part of officials here as to the fires burning on the Clear Water forest, forty-five miles from a road. No word was received from the forest up to a late hour tonight and officials think that there has been no checking of the flames on this forest.

The Clear Water fire is on Twin creeks of the Clear Water forest. It is near the Montana-Idaho line and in a region where some of the best government-owned timber is located.

Reports from other regions indicated that the fire fighting crews were making headway. One of the worst remaining fires reported today was on the Kootenai forest, in northwestern Montana, where 100 acres was in flames in an inaccessible area. Fire fighting supplies were being carried in on the backs of the fire fighters. The Otis creek fire on this forest was being put under control.

Alabama Mob Kidnaps and Beats I. C. Shop Foreman

Birmingham, Ala., Aug. 6.—W. S. McLane, car foreman of the Illinois Central shops here, was kidnaped early this morning, blindfolded, and taken by automobile to the woods near Cardiff, Ala., where he was terribly beaten with hickory sticks. He finally made his way to Cardiff. He telephoned to Birmingham and an ambulance was sent for him. Mr. McLane was in an automobile en route to his work this morning when he came upon an automobile standing across the road. Five or six armed men then appeared and seized him.

Car Men Assail City Hall Politics in Strike Summary

Immediately after the counting of the vote on the car strike settlement yesterday the joint committee of the workers issued a statement reciting the results of the ballot, expressing regret at losses sustained by business and inconvenience to the public. The statement said that the men had accepted a reduction, however, largely through a public spirited desire to restore the city to normal conditions. The statement reads.

"Approval of the strike settlement proposition recommended by the committees representing the surface and elevated employés was expressed by the members of both organizations in the referendum vote today. Tabulation of complete returns from the 26 polling places on both systems showed the followed results:

	Div. 241. (Surf.)	Div. 308. (Elev.)	Total.
Yes	7,696	1,325	9,021
No	4,119	968	5,087
Majority for acceptance			3,934

Notified of Result.

"When the vote was announced the members were notified of the results at their various strike headquarters and instructed to be in readiness to resume work as rapidly as the companies could make the necessary preparations to operate. This information was conveyed to the employés by the executive committees of their respective organizations.

"The light vote on the elevated system was due to confusion caused by errors in the published announcement of polling places and the difficulty of a great many of the members to reach their polling places.

"We wish to commend our membership on the wisdom displayed in accepting the proposition. It was the best that could be done and to prolong the controversy would have been helpful to no one.

Thompson's Rule Assailed.

"We fully realize the inconvenience to our fellow citizens and the loss to business interests, companies and employés, through the six day suspension, but the trouble was not of our making.

"The car men were forced into a position of defending their wage rates and working conditions through an unreasonable and impracticable political movement, the sponsors for which, affecting to carry out impossible campaign pledges, turned their legal batteries on the wages and working conditions of the employés and sought to place the burden of their campaign issues on the car men and their families.

"Our members had struggled seventeen years in this city to establish the eight hour workday, a condition that exists throughout modern industry and has the universal sanction of progressive minds. Yet our eight hour workday and wage rates and other labor conditions were attacked by these political forces and the company took advantage of this attack to establish an inadequate wage and to take the eight hour day from us.

Must Share Burden.

"In the proper operation of a public utility it is but just to all interests concerned that reasonable economy should prevail, but we are unable to believe that it is the desire of the citizens of Chicago that in order to effect economies the burden should be placed upon the car employés by forcing them back into the long work day, with a wage inadequate to enable them to rear their families as becoming good American citizens.

"The electric railway workers of Chicago have saved their eight-hour day and working conditions and have agreed to accept a wage reduction of 10 cents an hour. In the interest of peace and the welfare of the citizens of Chicago generally they believed it proper to accept the wage reduction at this time.

"We did our best to avert suspension of service. Our surface lines committee was negotiating with the company some eight weeks, endeavoring to reach a settlement, before the situation broke. When we deadlocked about two weeks before suspension took place, we requested International President W. D. Mahon to come to Chicago to assist us.

Mahon Does His Best.

"Mr. Mahon responded in person and the strenuous efforts he put forth to bring about a peaceful conclusion during his twelve day stay here, in which he had our full cooperation, are well known to everybody. In his attempt to conciliate he called on any and all forces in the community that could be helpful in adjusting the matter. He succeeded in arousing the interest of the aldermanic and business men's committee, which laid the foundation and assisted the local officers materially in bringing about the settlement that followed.

"These committees worked earnestly and effectively in prevailing upon both sides to this controversy to yield some to bring about a compromise settlement. The members of the aldermanic and business men's committees have rendered a real public service to Chicago and we thank them for the assistance they rendered us.

"We thank the citizens of Chicago for their support of our position and express our appreciation to the press for the fair treatment accorded us.

On Amicable Terms.

"While determination was displayed by both sides in the strike conferences, the discussions were at all times gentlemanly and free from personal feeling, and we wish to commend the executives of the companies for the wisdom and consideration they have shown in making a proposition that terminated the difficulty and brought peace to Chicago.

"We feel assured that the good relations that have existed between the companies and their organized employés the past twenty years will be continued and be reflected in the best possible service to the riding public.

"WM. QUINLAN, President,
"WM. TABER, Fin. Sec'y-Treas.,
"JOS. J. KEHOE, Recording Sec'y, Division 241.
"WM. MYLAN, President,
"WM. S. McCLENATHAN, Sec'y-Treas., Division 308."

Stillman Factions Agree to Delay by the Referee

New York, Aug. 6.—[Special.]—Attorneys for both sides in the suit for divorce brought by James A. Stillman, the banker, against Mrs. Anne Urquhart Stillman, have signed a stipulation, it was announced in Yonkers, granting Daniel J. Gleason, the referee, two more months in which to file his report.

21 Sticks of Dynamite Are Found Under Ry. Bridge

Kansas City, Mo., Aug. 6.—[By the Associated Press.]—Twenty-one sticks of dynamite, with wires and storage batteries attached, were found under the Kansas City Southern bridge on the Blue river, near Sheffield, Mo., an industrial suburb of Kansas City by two city firemen.

"FRENCH PRINCE" TRICKS COPS BY "FRENCH LEAVE"

Doesn't Explain 4 Wives, Prison Record.

New York, Aug. 6.—[Special.]—"Prince Louis Henri de Chateroux de Bussigny de Bourbon, heir to the French throne, leader of 4,500,000 Russian troopers, and personal adviser to a score of worldwide celebrities," according to his own confession, but in reality plain Harold Schwarm, New Britain, Conn., ex-factory hand, has skipped the town.

Following an exposure printed in the New York Daily News the "prince" has fled from his humble lodgings at 320 West 96th street.

His wife, the princess, and his dog, Prince, named after him, so he says, by the late Pope Benedict, his bosom friend, left with him.

Discourteous to Police.

His royal highness forgot his princely breeding so far as to snub the New York police in not sending them his future address and to fail to confer with his lawyers on his contemplated suit for $100,000 against several detectives for false arrest.

But the police have not yet ended their score with the so-called prince. They are thirsting for more knowledge about the prince and his—

Four wives.

His residence in some of the best penitentiaries in America and elsewhere.

His numerous aliases and coast to coast grafting and impersonations as a New York millionaire and prominent clubman.

His employment as a cook in the House of Refuge, Randall's island, and as a steward in the dining room of the Metropolitan hospital, Welfare island.

Leaves Uniforms, Sword.

These and many other interesting facts concerning his romantic life came to light today with his ignominious escape from his 96th street "castle," leaving behind a trunkful of royal uniforms and the four foot gold plated sword presented to him for bravery by the late Mr. Romanoff.

Whether Prince Louis de Bourbon of the house of Schwarm took with him his fifty-three decorations and medals received from every crowned and uncrowned head of Europe is not known.

Whether he took along that highly prized of all orders, the Order of the Golden Fleece, aptly named, pinned on him by the czar, is also unknown.

His Four Wives.

But among the valuable information that is known by the police is the fact that Prince Harold's wife No. 1 was Miss Emily Abetz of New Britain; wife No. 2, Miss Catherine Lynn of Dorchester, Mass.; wife No. 3, an unidentified nurse of Taunton, Mass.; and wife No. 4, his present consort, the princess, daughter of a well known Brooklyn lawyer.

It is now known that the prince obtained his Oxford accent and his knowledge of seven different languages of patients with whom he came in contact while serving as overseer of the dining room at the Metropolitan hospital, Blackwell's island.

OCEAN STEAMSHIP MOVEMENTS.

Arrived.	Port.
NIEUW AMSTERDAM	New York
ZEELAND	New York
ASSYRIA	New York
CEDRIC	New York
LA SAVOIE	New York
PRESIDENT VAN BUREN	London
CASONIA	Plymouth
CANADA	Liverpool
Sailed.	Port.
MAURETANIA	Charbourg
PRESIDENT ADAMS	London

COAST TO COAST PLANE DIVES INTO SEA; PILOT SAFE

Jacksonville, Fla., Aug. 6.—In an attempt by Lieut. J. H. Doolittle to skirt the country in twenty-four hours, with only one stop, was thwarted at the gateway at Pablo beach here tonight when his plane was wrecked in the surf.

The aviator, who was unhurt, was pushed hard for space because of the high tide. His plane struck a soft sandy spot and swerved suddenly toward the surf, and headed into a wave and dived end over end. The propeller and one wing were broken. Thousands of people who had cheered his start, surged to the spot and found Doolittle standing knee-deep in water.

The flyer expected to reach San Antonio shortly before daylight tomorrow, and then hop off for San Diego.

Here's an Actual Bargain!

Regular $65 Value

A genuine Rogers Wardrobe Trunk that you would willingly pay $65 for—a bargain without an equal in Chicago—A SALE YOU CAN'T AFFORD TO MISS.

ROGERS Wardrobe Trunks $27.50

In order to fully appreciate this FULL SIZED open top wardrobe trunk you must see it on our floors. 5 Ply Construction, covered and bound with hard, vulcanized fiber. Heavy brass plated hardware, riveted on.

Has Patented Locking Device that locks all drawers in one operation.

Genuine Cowhide $15.00 Value $6.95

Just as we show it here—28 inch box in black, tan and brown. Has solid brass fittings and lock—leather lined, with three pockets. An August Clearance Sale special of real importance.

This Rogers Trunk

Is just as we show it above. Fancy cretonne lined—all drawers taped. Complete with laundry bag, shoe box and full set of 5-ply birch hangers. Handsome nickeled trolley. Adjustable follower. Comes finished in blue, green and maroon.

Genuine Cowhide A Real $25 Bag $9.85

Three-piece design, 28-inch bag, with hand sewed frame and reinforced corners. Solid brass "positive hold catches," also solid brass lock. Leather lined. Comes in dark brown and black at $9.85.

Atlas Trunk & Leather Works

341 South Wabash Ave—Near Van Buren

MAIL ORDERS PROMPTLY FILLED

O'Connor & Goldberg

"The Costume Bootery"

23 and 25 Madison St., East

O-G SHOES AND HOSIERY

—and now the O-G Fleur de Lis COLONIAL!

Harbingers of the fall footwear fashions—and presented today for the first time in the O-G Madison Street Shop.

PATENT LEATHER or BLACK SATIN tongues of same material (also patent combinations)

Thirteen Dollars and a Half

Also presented in the O-G Up-town Bootery at 4616 SHERIDAN ROAD, NEAR WILSON

Our Annual August Sale of Furs

15% to 25% REDUCTION

is a Fashion Show in itself—doubly interesting this year because we are able to offer furs of finest quality at such unusual prices. Our assortment is tremendous and includes Broadtail, Caracul, Alaska Seal, Mink, Mole, Hudson Seal, Raccoon and Natural Muskrat Coats.

15% to 25% REDUCTION

This beautiful model is made of the finest quality Siberian Squirrel. It has a chin chin collar, mandarin sleeves and corded belt, and is set off by a very handsome periwinkle blue crepe lining. A rich fur at a tempting price.

Regular Price $725
Reduced to $575

Staedter's

13th Floor Stevens Building
17 N. State Street

$65 $75 silk lined suits at $50

They're the best Hart Schaffner & Marx make; the newest styles and colors

$50

$45 $50 SUITS—NOW $35

Maurice L Rothschild

State at Jackson

Sale For Tonight and Tomorrow

BRAND NEW 88-NOTE TENNTH

PLAYER PIANO With Cabinet Bench and 50 Music Rolls

This Complete Outfit all for $348

AS LOW AS

$10 DOWN

Reasonable extension on payments in case of sickness or loss of employment.

Store Open Tonight and Tomorrow Night Until 9

New Story & Clark Player-Pianos, $625 to $1250

"Known the World Over as 'Quality' Instruments"

Store Open Tonight and Tomorrow Till 9 P. M.

Story & Clark PIANO COMPANY

315-317 S. Wabash Ave.

If You Cannot Call Tonight, Send This Coupon

STORY & CLARK PIANO CO., 315 So. Wabash Ave., Chicago. M. T. 8-26
Please send me, without any obligation, your new 1922 Catalog, prices and terms.

Name .....

Street and No. ..... City .....

Today Is the Big

Dollar Day

In Our Big Bargain Retail Store—Terrific Values Given

Montgomery Ward & Co.

W. Chicago Ave. and Larrabee St., at Chicago Ave. Bridge

TOLL OF TRAIN WRECK IS PUT AT 17 DEAD, 138 HURT

Appalling Scenes at Little Town in Missouri.

BULLETIN.

Ellwood City, Pa., Aug. 6.—Several persons were injured today when Baltimore and Ohio passenger train No. 9, bound from New York to Chicago, crashed into the rear end of a freight in a tunnel near here.

St. Louis, Mo., Aug. 6.—[Special.]—Thirty-seven dead and 138 injured, thirty-five critically, was the toll taken by the rear end collision of two Missouri Pacific trains at Sulphur Springs early Saturday night, a check-up revealed today. Most of the dead and injured were brought to St. Louis, where the latter were taken to hospitals.

Among the injured are J. F. Schober and L. J. Roberts, both of Chicago. Their hurts are not regarded as serious.

Failure to heed a block signal by the engineer of No. 4, the steel coach passenger train which drove into No. 32, the local standing on the track, was the cause of the disaster, according to John Cannon, assistant general manager of the road.

The block signal, warning that the track was not clear ahead, was unnoticed by Matt Glenn of St. Louis, engineer of the fast train, according to Cannon. Glenn, 57 years old, engineer for thirty-seven years without a mark against his record, jumped from his cab just before the crash and was killed. Edward Tinsley, his fireman, remained at his post and was seriously injured.

Find Last Body in Debris.

Two o'clock Sunday morning saw the last body recovered. With bobbing lanterns a compact group of men came down the track to the little station bearing on a litter the blanketed, inert figure of the last victim to be found in the splintered wreckage.

The division local, with a Saturday crowd from Hoxie, Ark., Poplar Bluff, Mo., and other points, was running about two hours behind schedule. On board were people from out in the state coming to St. Louis for the week-end. Others were St. Louisians returning to spend Sunday at home.

The train was due in St. Louis at 6:35 p. m. It was after 7 o'clock when it pulled up at Sulphur Springs to take on water. A few of those on the coaches which had cleared the trestle when the train stopped, impatient at the delay, got out to take a brief turn up and down beside the train, a relief from the crowded cars.

Ward Picture of Horror.

No. 4, a limited, out of Fort Worth, with passengers from Texas and the larger cities along the line, was running about on time, and must have hit Riverside, not four miles down the track, while the local was standing still. From the water tower ran an open side track which would have meant safety to the train on the main line. A picture of the ensuing accident can be reconstructed from the accounts of the survivors.

A blast from the whistle of the speeding limited, rushing on beyond the curve of the track around the hills, caused a few of those who had alighted from the local train to look back nervously.

Catapulting around the curve came the limited train, the nose of the giant engine followed by the steel cars swinging behind it. Shouts were heard and a man rushed down the track by the halted local, his distorted features and staring eyes telling the story of his apprehension.

Wooden Cars Telescoped.

Then there came a screech of tortured brakes above the roar of the oncoming train, cries, and almost immediately a terrific crash, the echo of which seemed to shake the hills overlooking the river and the winding track.

From the cars which had rolled down the embankment no sounds came at first. Then a shrill, horrible roar of escaping steam, and shouts of terror, mingled cries and tortured moans.

From the windows of the overturned cars crawled the survivors, dazed and bleeding. Those who crawled alone from the cars turned to explore the wreckage for friends or relatives.

STORY OF SURVIVORS

St. Louis, Mo., Aug. 6.—[By the Associated Press.]—The Union station here was a scene of horror this morning as trains No. 32 and No. 4 pulled in with the survivors and victims of the Sulphur Springs disaster.

A crowd of nearly 1,000 mingled sightseers, relatives and friends of victims, stormed the gates at the train sheds and pleaded with the police to permit them entrance. Faces reflecting the terror of an anticipated death or injury—faces gray with anxiety peered through the grating in desperate effort to catch glimpses of shrouded bodies as they were carried to waiting automobiles.

Waitress, 19, a Heroine.

Miss Lennie Walker, 19, a waitress of St. Louis, was a heroine, according to fellow passengers. She was a passenger of the third car from the rear of the local train, thrown from the train when the crash occurred.

"I heard the passengers in the coaches ahead cry out in danger as they glimpsed the onrushing train bearing down on us and saw men leaping from the windows and vestibules," Miss Walker said. "None of us had time to leap from our coach, and the next instant we were hurled from the track. The coach landed on the side I was sitting on and I was not thrown, as were those sitting on the opposite side.

"When I found I had only been shaken and bruised I was not frightened, and climbed out through a window of the upper side to see if the wreck was catching fire. I then climbed back and helped remove the injured."

A backward glance out of a car window proved fortunate for W. E. Foster of Herrin, Ill., who jumped from one of the coaches of No. 32 a moment before the rear end collision. He said he looked back and saw No. 4 rounding the curve at a high rate of speed. He shouted a warning and ran to a vestibule, accompanied by a stranger. Foster said he was sliding down the embankment away from the track as No. 4 crashed into the train ahead. The coach from which Foster made his escape was demolished.

The mail car of the train No. 4 was a charnal house on wheels when it arrived. Fifteen dead, thirteen of whom were women and children, were piled in hurried heaps on mail sacks and torn clothing. Seven survivors lay with the dead, one a woman, occupied a cot alongside a heap of eight female victims.

Wreck on Illinois Central.

Birmingham, Ala., Aug. 6.—Engineer J. V. Turner of Jackson, Tenn., in charge of the northbound Seminole Limited, fast passenger train of the Illinois Central line, running between Jacksonville, Fla., and Chicago, sustained severe bruises when his train crashed into the rear end of a switch engine which had been backed in on the main line of the road, this afternoon at 1:30 o'clock at Dora, twenty-five miles north of Birmingham. Both engines were derailed.

AN ILLUSTRATION OF NEWSPAPER DEVELOPMENT

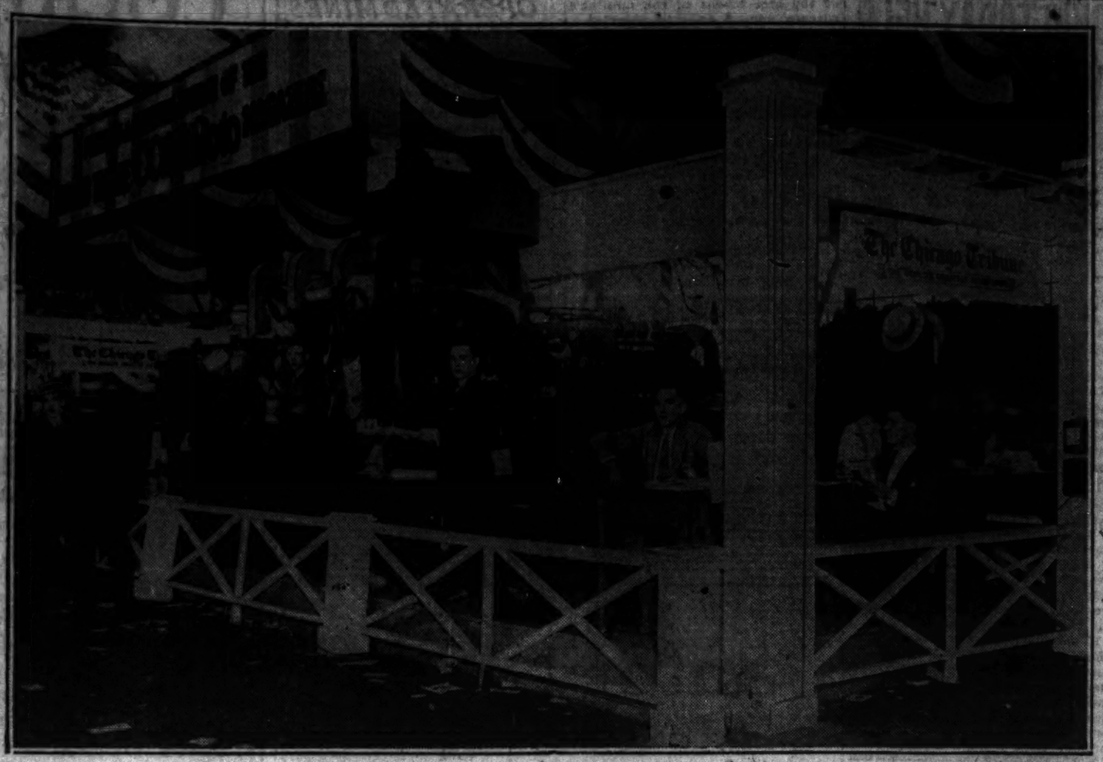

[TRIBUNE Photo.]

One of the features of the Pageant of Progress exhibition is this booth of The Tribune's in which is printed a miniature edition of the Coloroto magazine. Visitors are shown every step taken in this complicated process. Great interest has been manifested, pageant officials say, in the press and the number of visitors at the exhibit has equaled that of any other on the pier.

DEAD ENGINEER, AS JOKE, WARNED TRAIN OF VICTIMS

Poplarbluff, Mo., Aug. 6.—[By the Associated Press.]—Matt Glenn, engineer of Missouri Pacific train No. 4, which struck the ill-fated No. 32, at Sulphur Springs, Mo. last night, was said by railroad officials here tonight to have been one of the most careful engineers on the road.

Glenn, railroad men here say, told members of crew of No. 32 yesterday as the train was preparing to leave: "You had better watch out today or I'll run over you," in a joking manner, when he learned that the local passenger train was only two hours ahead of the fast train he was to pilot.

Get Charters for Klan in Champaign County

Urbana, Ill., Aug. 6.—Approximately 5,000 members of the Ku Klux Klan met last night in the extreme northwest part of Champaign county. A Chicago degree team put on the initiation and it is said Clinton, Pontiac, and Decatur received charters for klans.

'MOTHER SHIP' OF RUM FLEET ORDERED SEIZED

New York, Aug. 6.—[Special.]—Seizure of the schooner Minnie Wallace, said to be flying the British flag, supposed mother ship of rum runners, has been ordered, irrespective of the vessel's position in relation to the twelve mile customs limit, it was learned today. Submarine chasers of the prohibition-customs navy are now hunting for the ship.

The Minnie Wallace is the ship from which the launch B. N. J., seized Friday by the harbor police, was said to have taken 100 cases of whisky. The alleged disappearance of sixty-five of the 100 cases led to a letter from the United States district attorney to Commissioner Enright demanding an investigation.

Customs officials said that if the rum schooner got close enough to be taken, they would seize her and make a test case.

FOREMAN DIES ON JOB.

Patrick Carr, 5420 South Wells street, a gang superintendent for the Peoples Gas, Light and Coke company, died suddenly yesterday while at work at 57th street and Hamlin avenue. He was 54 years old.

PAGEANT TO RUN TO AUG. 20; RADIO SESSIONS TODAY

Because of the street car strike which for six days has tied up Chicago's street traffic, officials of the Pageant of Progress now being held on the Municipal pier announced yesterday that arrangements had been completed to continue the exposition until Aug. 20.

"The original program of the pageant called for two weeks, from July 29 to Aug. 13," said Dr. John Dill Robertson, president, "but the strike has so curtailed the attendance that we have made arrangements to continue for another week. Consequently the public will have two more weeks in which they can visit the exposition."

Radio Congress to Open.

Interest at the pageant today will center around the International Radio congress which will hold its first session in Congress hall on the pier. Through the efforts of Maj. J. O. Manborgne, U. S. A., president of the congress, and other radio enthusiasts, some of the greatest radio experts in the world have been brought to Chicago and will discuss, at the various sessions of the congress, innovations in wireless communication.

One of the feature of today's session will be the reading of a paper on radio by Guglielmo Marconi, recognized as the father of the wireless. Sig. Marconi, when he was in America last month, consented to come to Chicago and deliver an address, but business called him back to Italy, so he prepared a paper which will be read.

As a prelude to the opening of the radio congress a contest for speed and accuracy in radio receiving was held on the pier and T. R. McElroy, an employé of the Western Union Telegraph company, had little difficulty in winning the Carlson diamond medal.

55 Words a Minute.

McElroy attained a receiving speed of 55.01 words a minute without a mistake, defeating B. J. Seutter of the New York Times radio department, who was compelled to quit at 52 words. M. Swartz, assistant U. S. radio inspector for the Chicago district, dropped out at 48 words, while Benedict Brankey of the Western Union office had enough at 46.

A number of aquatic events and music by several organizations also entertained the persons who were able to get to the pier.

Today's Program at Pageant of Progress

10 a. m.—Opening of radio congress. Secretary F. Nelonime and Samuel M. Kintner, speakers. In Congress hall.
1:30 p. m.—Review of exhibits.
2 p. m.—Continuation of radio congress. Addresses by Dr. Louis Cohen, Dr. J. H. Dellinger, and reading of paper by Guglielmo Marconi, father of the wireless.
7:30 p. m.—Organ recital by Hugh Porter in Congress hall.
8 to 10 p. m.—Operatic entertainment, "Fish Abou," in Congress hall.
10 p. m.—Fireworks.
10:15 p. m.—Competitive fire dive.

Sloan's Liniment

Rheumatism

Old rheumatic pains again? Freshen to soothe even a stubborn relief in quick and easy way. Sloan's Liniment. No rubbing—penetrates at once. Every package and color penetrates, giving comfort in different parts —it kills pain!

CHAS. A. STEVENS & BROS.

Coty's Toilet Water

Coty's Toilet Water, assorted odors, special, $2.35.

TOILET GOODS—MAIN FLOOR

Paisley Negligees

$13.75

Another shipment of the Negligees that sold so readily.

You will appreciate having this attractive Negligee in your wardrobe because of its splendid quality and distinctive style. It is fashioned of heavy Crepe de Chine; the collar, sleeves and bottom are trimmed with Paisley and comes in black, navy and henna, $13.75.

NEGLIGEES—SECOND FLOOR

An Attractive Novelty in
Elysian Step-In Corsets
WITH
NEW FLEXETTE FASTENING

In these two new Elysian corsets the only objection to step-in model has been overcome by the ease with which the patented opening permits their adjustment.

Sketched on the figure standing is an Elysian slip-in hip confiner of orchid satin-finished broche. Exceedingly smart and comfortable. Priced $10.00.

The seated figure shows an Elysian slip-in of pink batiste. Very low top with elastic inserts. Flat hip and back. Ultra in style and very comfortable. Priced $7.50.

Bandeaux of silk jersey, satin, imported laces and broche. Flattens the bust and lends charm to the upper figure.

Corsets and brassieres fitted with expert attention.

CORSETS—SECOND FLOOR

Footwear
Distinctive New Slippers Made of Patent Leather and Black Satin With the New French Heels

$8.50

SPECIAL SALE of FOOTWEAR

750 pairs, including every odd lot, single pair and sample, remaining from this season's selling, has been assembled into one special lot for quick clearance. Some extraordinary values will be found in the smaller sizes and narrower widths. Shoes that formerly sold up to $15.00.

Reduced to

$3.95

Sale shoes cannot be returned for credit or exchange

MAIN FLOOR—WABASH SIDE

Corns Go

Just say Blue-jay to your druggist

The simplest way to end a corn is Blue-jay. A touch stops the pain instantly. Then the corn loosens and comes out. Made in a colorless clear liquid (one drop does it!) and in extra thin plasters. The action is the same.

Pain Stops Instantly

HARTMANN

$39.50

A Feature Price for a Feature Trunk

(With the Famous Hartmann Cushion Top)

The Hartmann factories have lowered costs by large production of this remarkable feature trunk—we are selling on a smaller margin because the price is bringing us a large volume of sales. That is why you can get a Hartmann trunk with the famous *Gibraltarized* construction, patented *Cushion Top* and many convenient features for $39.50. See this trunk and you will recognize what a value we offer you.

Telephone—and let us tell you in full about this trunk. You can have it delivered without coming to our stores.

Hartmann Trunk Co.

14 North Michigan Avenue (Just North of Madison Street)
630 South Michigan Avenue (Adjoining Blackstone Hotel)

MILK AND HONEY

The Greeks sometimes soaked the seeds of melons in milk and honey before planting them,

Imagining that it would communicate a mild, sweet flavor to the new crop.

Ages of cultivation have finally accomplished what this ingenious method failed to do,

For the melons served at CHILDS have the mild, sweet flavor of milk and honey.

Luscious ripe cantaloupe—cool, refreshing and healthful.

Childs

75 W. Monroe St.
165 W. Madison St.
55 W. Washington St.

The Chicago and North Western Railway and the Chicago Transportation Emergency

On a normal business day the average number of passengers carried in and out of Chicago by the suburban trains of the Chicago and North Western Railway is approximately 60,000.

The number of trains necessary to handle this business is 166.

On August 1st, the first day of the street car strike, the suburban trains of this company carried 109,810 passengers.

The number of trains required for this business was 225.

On August 2nd the number of passengers carried was 134,704.

The number of trains operated, 245.

On August 3rd the number of passengers carried was 135,619.

The number of trains operated, 243.

On August 4th the number of passengers carried was 134,822.

The number of trains operated, 242.

Our Passenger Terminal facilities were at all times ample to take care of traffic offered, and trains were dispatched promptly.

The management wishes to thank the traveling public for their co-operation and assistance during this emergency, and to express its appreciation of the excellent service rendered by its officers and employees, whose untiring efforts, patience and loyalty made such an accomplishment possible.

M. N. Finley
President

Chicago Tribune
THE WORLD'S GREATEST NEWSPAPER
VOL. LXXXI. Monday, Aug. 7. No. 187.
Published daily at No. 7 South Dearborn street, Chicago, Illinois.
Subscription—Price, except Postal Zones 6, 7 and 8—Daily with Sunday one year.
MAIL SUBSCRIPTION PRICE.
Entered as second class matter, June 3, 1912, at the Postoffice at Chicago, Illinois, under Act of March 3, 1879.

COAL SHORTAGE RAPIDLY NEARING FAMINE PHASES

Mine Stocks Gone and Bin Supplies Dwindle.

With coal stocks at Illinois pits dwindled practically to nothing, and the only sources of supply for such utilities and public institutions as are exempt from the proposed government ban represented in limited shipments from Kentucky and other southern fields, Chicago is expected to set itself to work in earnest today to ward off what experts believe to be the most serious fuel situation in years.

While President John L. Lewis of the United Mine workers and state union officials are parleying with operators from the eastern fields in Cleveland today in an attempt to end the over four months' mine tieup, various public agencies will launch plans to solve the coal famine threatening Chicago.

Mine Stocks Exhausted.

Mine stocks in the southern Illinois coal fields became completely exhausted weeks ago, it was said yesterday.

"There's not a car of coal moving from any Illinois mine to my knowledge," said Lawrence Bedell, coal expert of the Chicago, Burlington and Quincy railroad.

"Middle western roads are depending exclusively upon what supplies can be procured from the Kentucky and Alabama fields. Each of the roads has, roughly speaking, about twenty days' supply on hand."

An analysis of the local situation and plan of relief will be worked out at a conference of coal consumers this afternoon called by the Association of Commerce. A committee of the association is planning to work in conjunction with the federal fuel administration.

Coal Rationing Plan.

The detailed plan for distribution of coal in the existing emergency was received from Washington yesterday. The outline was issued by H. B. Spencer, the federal fuel distributor appointed by the President, and the organization it contemplates is expected to be formed some time this week—unless a quick peace should bring a change in plan.

The governor's committee is to report in detail the consumption of coal in its state in the different categories such as utilities, household, industries. It is also to furnish a list of those who should receive priority coal for current use, not for storage, in the order of emergency of their need, going into full detail as to weekly supply needed, stocks on hand, and the nature of the consumer.

Rotation of Necessity.

"The governor's committee," the outline reads, "will distribute coal made available to him according to their judgment of the respective needs in the state, and is at liberty to reconsign or to move coal after it has reached points in the state.

"The governors would naturally proceed in this distribution according to the rotation of public necessity.

"1. Public utilities and public institutions.

"2. Household coal.

"3. Industries manufacturing public necessities.

"4. Industries in general.

"Governor's committees are entirely responsible for the prevention of profiteering and extortion in the sale and distribution of coal within their states. They will furnish written orders to the federal fuel distributor in terms to be prepared."

In order to be prepared freely to handle all fuel shipments to Chicago and other points in northern Illinois, the Illinois Central railroad yesterday announced an embargo on "dead freight" north of Cairo, effective today. This is in compliance with the recent order of the Interstate Commerce commission giving priority to food, coal and other fuel, live stock and perishable products, and is not due either to the coal or the shopmen's strike, officials said.

BATHER STUMBLES ON BODY IN POOL AT PORTAGE PARK

ANTON BRUNNER.
[Jaenel Studio Photo]

The body of Anton Brunner, 5303 Hutchinson avenue, who disappeared from his home on Wednesday was taken from the public bathing pool in Portage park yesterday. It was discovered by a swimmer who stepped on it and then dived and brought it to the surface. The body was clad in a bathing suit and the police believe that he was seized by cramps and drowned, as the pool where the body was found was only four feet deep. Brunner was a butcher and 54 years old.

COAL PARLEY IN OHIO TODAY HELD VITAL TO NATION

Cleveland, O., Aug. 6.—[Special.]—The early end of the miners' strike in the bituminous fields depends largely on which coal operators attend the conference here tomorrow. If enough of them appear, the chances for a settlement will be good.

The interstate scale conference of miners and operators will be called to order at 10 o'clock tomorrow morning. Its purpose is to bring about an agreement upon which the employés of the operators present will return to their work.

The union officials will then take this agreement to other operators all over the country and get as many as possible of them to sign. If they succeed generally, the strike will be over.

20 Per Cent of Field Represented.

It was practically certain tonight that operators producing at least 65,000,000 tons of coal yearly would be here in person or by delegate. This amounts to approximately 20 per cent of the production of the old central competitive field and enough, in the judgment of many Cleveland operators, to swing the other 70 per cent to any reasonable agreement.

If many operators not heard from should attend, the tonnage representation will be higher. For several weeks the miners' union has been trying to line up at least 75,000,000 tons for the meeting. On tonight's indications the tonnage represented will be scattered through Ohio, western Pennsylvania, northern West Virginia, Indiana, and Illinois; strongest in Ohio and weakest in Indiana. The fact that the units represented are well scattered is one of the best tokens of the meeting's success, miners' delegates asserted.

President Lewis Arrives.

President John L. Lewis of the United Mine Workers of America, reached Cleveland tonight. He came from Philadelphia where he had been for the past ten days working to organize the Cleveland conference. Other miners' officials arrived during the day.

Mr. Lewis expressed confidence that an early settlement of the strike was certain. He added that the agreement might even be extended to embrace all soft coal fields, whether represented here or not.

A squad of newspaper and technical journal men from other cities took up parking space in the hotel lobbies. Operators' representatives were not expected in any numbers until tomorrow morning.

REFRESHING HOT-WEATHER TONIC.
Horsford's Acid Phosphate
voots, refreshes, soothes the nerves, aids digestion. Delightful in water or fruit juices.
—Adv.

SPEED UP COAL OUTPUT IN STATE OPERATED MINES

Staunton, Ind., Aug. 6.—[By the Associated Press.]—Coal production under protection of state troops is expected to swing into high speed tomorrow at the two strip mines here which Gov. McCray is having operated. The force of miners was brought up to about thirty by additional arrivals tonight and more are expected tomorrow.

With an adequate force of workmen camping under protection of Indiana National Guard infantry, it was planned to load coal all day long in mine No. 3 and to start stripping dirt off the fuel veins in mine No. 9 so that actual mining could begin there.

MR. OWENS IS ELECTED.

Washington, D. C., Aug. 6.—Dr. Clarence J. Owens of Washington was elected president of the Southern Commercial congress by the directors of the organization. The election was unanimous and was announced by Thomas H. Preston of Charleston, who has served as president for the last two years.

THE HUB—HENRY C. LYTTON & SONS

CHOICE OF Our Entire Stock of Society Brand and FASHION PARK SUITS

Reduced to

$37.50

Light and Medium Weights
Values to $65.00

The finest Clothes made are represented in this Sale.

There are reductions that amount to as high as $27.50.

Light and medium weights for late Summer and Fall.

Silk lined—all patterns—all models—all sizes.

Society Brand Suits, $29.50
All those remaining from the lower priced range of our great Society Brand Sale at this price.

This Sale for Men and Young Men on the Second Floor

THE HUB
Henry C. Lytton & Sons
STATE at JACKSON—on the Northeast Corner

1st

Safety Plus

Safety for your savings plus three per cent interest, compounded semi-annually, and prompt and courteous service are assured by the First Trust and Savings Bank which is conveniently located on the ground floor at Dearborn, Monroe and Clark Streets.

Savings deposits made on or before August 10th are allowed interest from August 1st.

If you are not one of our 127,000 savings depositors we invite you to open an account on any business day between 9 a. m. and 2 p. m.; Saturdays between 9 a. m. and 8 p. m.

First Trust and Savings Bank
James B. Forgan, Chairman
Melvin A. Traylor, President
Dearborn, Monroe and Clark Streets, Chicago
Under the Clock

The stock of this bank is owned by the stockholders of the *First National Bank of Chicago.*
Combined resources exceed $350,000,000.00

$2.50 $3 Manhattan shirts at $1.65

They're of plain and corded madras; beautiful shirts

$12.00 Manhattans, $8.35
$5.00 Manhattans, $3.45
$3.50 Manhattans, $2.25

Maurice L Rothschild
Money cheerfully refunded
Southwest corner Jackson and State
Chicago Minneapolis St. Paul

COLBY'S *Offer*

Reductions of 33⅓ to 50%
On Bedroom and Dining Room Sets

The Milan Group. A simple Italian design, very interesting and unusual. This set must be seen on our second floor to fully appreciate its beauty. The complete suite comprises a full-size sideboard, cabinet server, wood door china, oblong extension table, 5 side chairs and one armchair. During the Semi-Annual Sale $850

Reduced Prices on other Dining Sets

7-Piece Combination Mahogany Suite consisting of oblong extension table, 5 side chairs and one armchair $360
9-Piece Two-Tone Genuine Walnut Set. 66-inch sideboard, extension top table, cabinet server, 5 side chairs and one armchair $425
10-Piece Old Oak Set. Sideboard, wood door china, server, table, 5 side chairs and one armchair $350
10-Piece Walnut Set. Sideboard, table, server, china, 5 side chairs and one armchair $375
9-Piece Three-Tone Combination Walnut Set. Table, sideboard, server, 5 side chairs and one armchair $497
9-Piece Modern Spanish Suite consisting of table, sideboard, server, 5 side chairs and one armchair $395
9-Piece Solid American Walnut Suite. 6-foot sideboard, cabinet server, extension table, 5 side chairs and one armchair $460

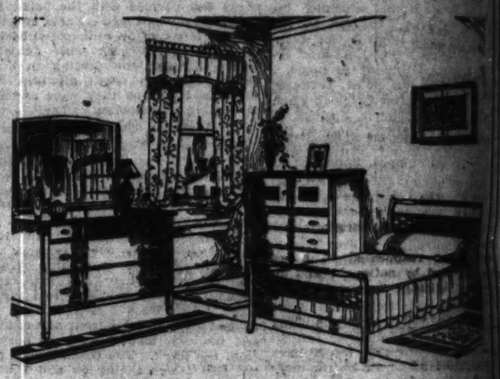

A simple Sheraton group that will appeal to the most discriminating in selecting a suite for the home. Walnut decorated and well constructed throughout. The general daintiness of this set makes it unusually attractive and interesting. Pieces priced separately as follows:

Full-size bed.....$76.00 Dresser $89.00
Chifforobe.....$79.00 Vanity.....$110.00
Chair .....$19.00 Rocker....$19.00 Desk.....$47.50

Reduced Prices on other Bedroom Suites

4-Piece Combination Walnut in two-tone finish. Full-size bed, dresser, vanity and bench $237
3-Piece Combination Walnut of simple French design. Full-size bed, dresser and vanity $253
6-Piece Old Colonial Mahogany Set. Full-size 4-poster bed, dresser, vanity, bench, chair and night stand $295
4-Piece Figured Walnut Suite, two-tone finish and black. Full-size bed, dresser, toilet table and chair $318
6-Piece Figured Walnut Set. Full-size bed, dresser with hanging mirror, chifforobe, bedside table and chair $363
7-Piece Mahogany Decorated. Twin beds, dresser, chair, chifforobe, bench and night stand $375
8-Piece Walnut Chamber Suite. Twin beds, dresser, chifforobe, toilet table, night stand, chair and bench $395
5-Piece Satin Finish Combination Mahogany. Twin beds, toilet table, dresser and bench $400
4-Piece Wax Finish Combination Walnut, burl panels. Full-size bed, dresser, chifforobe and toilet table $445
8-Piece Brown Mahogany. Twin beds, night stand, dresser, chair, vanity, rocker and bench $490
7-Piece Walnut Inlaid Set. Full-size bed, dresser, chifforobe, toilet table, bedside table, chair and bench $575

Special Reductions in the Colby Gift Shop

During the Semi-Annual Sale special reductions are offered on merchandise in the Colby Gift Shop. A visit to this shop will be a revelation in shopping for unusual and distinctive articles of merit. Special tables containing gifts at sharp reductions are arranged as follows:

$5 — $7.50 — $10 — 50c to $2

10 to 20% Discount on all Floor Coverings, Stock and Special Order, except our 3-ply DeLuxe Wiltons.

JOHN A. COLBY & SONS
339 NORTH WABASH AVE. NEAR RANDOLPH STREET

CORK ON VERGE OF REBELLION AGAINST REBELS

Refuses to Pay Sudden Demand for Taxes.

BY PAUL WILLIAMS.

[Chicago Tribune Foreign News Service.]

[Copyright, 1922: By The Chicago Tribune.]

DUBLIN, Aug. 6.—Cork is on the verge of rebellion against the rebels, according to information reaching the capital through the arrival of a prominent citizen.

The rebels collected $500,000 in taxes, but it was the last straw when a circular letter was sent demanding the payment of income taxes within three days. Industrial and commercial interests met and decided to resist. They have given warning that if one of their number is victimized for his refusal, all factories and stores will be closed. Adhering to this is the Ford plant, employing 1,000. There are already 1,000 unemployed.

The Free State stamp supply in Cork is nearly exhausted, and the irregulars are preparing an issue of their own.

Circle Rebel Army.

In another successful week the government troops have freed several important points from the grip of irregulars and materially have tightened the line, which, with the sea, actually encircles the irregulars. It seems inevitable that the green cordon will become shorter and stronger during August, when a mass resistance by the irregulars probably will be confined to Cork and Kerry.

The national forces' line runs from Tramore to Waterford, to Carrick-on-Suir, to Mullinahone, to Killenaule, to Littard bridge, to Cashel, along the Cahir railroad to Cahir, to Limerick Junction, to Charleville Junction, to Kilmallock, and to the Shannon river.

Two Counter Attacks.

The government encountered stiff opposition southeast of Limerick, where the irregulars even made two counter attacks, netting a score of prisoners before they were forced to withdraw. Elsewhere advances by flanking columns compelled important garrisons to withdraw. Wherever a stand was made an eighteen pounder was brought into action against machine guns, and never more than ten shots were necessary to take the position.

A considerable number of national troops were required in the rear, mopping up troublesome bands, ranging from two to twenty, referred to as "moonlighters" because their activities begin after sunset. These bands continue to cut wires, fell trees and telegraph poles, damage small bridges, and tear up rails. In many instances they attack one or two soldiers and try to ambush those traveling in motor lorries.

Looting has reappeared in a few cities controlled by nationals, and attacks upon buildings they hold are not infrequent.

In Dublin the echo of shooting usually begins after dark. Firing on buildings last night resulted in wounding eight civilians, and some of them in bed were reached by stray bullets. The streets are deserted after one in the morning except for an occasional policeman or newspaper man.

The Irish government has issued a solemn warning concerning war crimes perpetrated by the irregulars, including abuses of the Red Cross and white flag, and the use of expanding bullets. Those concerned in such crimes are warned that no application for privileged treatment would be entertained.

CAPTURED BY ITALIAN FASCISTI

[Photo courtesy of Giuseppe Cleso.]

This is a picture of the San Giorgio palace in Genoa, in which the recent peace conference was held and which was stormed and captured by Italian Fascisti yesterday. Italian troops attempted to hold the palace with machine guns, but were unable to withstand the assaulters.

This is an interior view of the beautiful Genoa palace which was the storm center yesterday of Fascisti attack.

GEN. WU SHAMES CHINA ON APATHY OVER SHANTUNG

PEKING, Aug. 6.—[By the Associated Press.]—That China's apathy towards the restoration of Shantung, the cradle of its culture and religion, and particularly its failure to respond to the appeal for funds to pay Japan for the Shantung railroad, threatens to disgrace the nation, is the keynote of a message issued to his people today by Gen. Wu Pei Fu, original leader of the reunited China movement.

Gen. Wu's message points out that China, by signing the agreement with Japan at Washington for the restoration of Shantung, pledged itself to raise the funds for the redemption of the railroad by popular subscription.

He declared that the nation had been unresponsive to the call to duty and faced humiliation, if it failed to provide the necessary funds.

Three Earthquake Shocks Shake Up Eureka, Cal.

Eureka, Cal., Aug. 6.—Three earthquake shocks were felt here last night within ten minutes. The first shock was felt at 7:35 p. m., the second at 7:40 p. m. and the third about five minutes later. No property damage was done.

Joe Cannon's Friend, 76, Marries Woman of 67

Binghamton, N. Y., Aug. 6.—Charles Lagrange, 76, of Danville, Ill., close friend of Congressman Joe Cannon, married Minnie Brice Bridges, 67, of Crawford, Ill., here today, after two trials, in Danville and Niagara Falls, respectively.

MAN FOUND DEAD ON TRACK.

An unidentified colored man was found dead on the Illinois Central railroad tracks a half mile south of Homewood, Ill., yesterday afternoon.

CIVIL SERVICE REFORM LEAGUE LAUDS HARDING

[BY A STAFF CORRESPONDENT.]

Washington, D. C., Aug. 6.—[Special.]—Progress in the effort to put the foreign service of the United States on an even footing with the trained diplomatic corps of European nations is noted in a report issued today by the committee on foreign service of the National Civil Service Reform league.

The report gives the results of the committee's examination of the record of appointments in the diplomatic and consular services during the first year of the Harding administration. This record seems to indicate, the report states, that "an earnest effort has been made to retain the services of men of experience and to appoint to diplomatic positions persons with qualifications in diplomacy."

Five Trained Ambassadors.

Of the total of nine ambassadors appointed by President Harding, the report says, five are men who had previous experience in the diplomatic service. They are John W. Riddle, former ambassador to Russia, appointed ambassador to Argentina; Henry P. Fletcher, former ambassador to Mexico, appointed ambassador to Belgium; William M. Collier, former minister to Spain, appointed ambassador to Chile; Myron T. Herrick, reappointed ambassador to France, and Cyrus E. Woods, former minister to Portugal, appointed ambassador to Spain.

Of the thirty ministers now serving in the diplomatic corps the committee found six of the appointees were men of previous diplomatic experience and eight were appointees of previous administrations retained by the present administration.

Praise for Consular Choices.

A still better showing was found by the committee in its examination of appointments in the consular service, where there has been "an unequaled record of adherence to the merit system." During the first fifteen months of the present administration, the report states, there was "not a single exception to the rules requiring appointment through examinations in the consular service."

"While many of the twenty-three appointments made of persons without previous diplomatic experience operated as a recognition of political obligations," the report states, "the evil of such appointments is largely abated by the present administration and contrasts favorably with the records of the first years of other administrations. For this record President Harding and Secretary Hughes are to be commended."

WON'T TELL WHO SHOT HIM.

The Maxwell street police are investigating the shooting of Peter Deneen, 701 South Clinton street, Oak Park, found shot at Harrison and Racine avenue early yesterday. Deneen refused to tell the police how he was shot.

A National Institution — From Coast to Coast

Browning King & Co.

Final Clearance

STRAW HATS ½ PRICE

Our entire stock of Fancy Braids, Leghorns, Panamas. The very finest makes—

$3.00 Hats now $1.50
$4.00 Hats now $2.00
$5.00 Hats now $2.50
$6.00 Hats now $3.00
$8.00 and up Hats now $4.00

12 W. Washington St.
C. W. Hendrickson, Mgr.

B&K

ROSENBERG FURS
"PROCLAIM THE FASHION

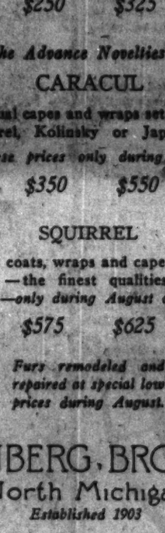

AUGUST SALE
brings rare savings
to those seeking the finest

Inspect these wide arrays of refined modes for Fall and Winter—now offered at prices which cannot be duplicated later.

Many Advance Novelties in
HUDSON SEAL
Distinguished coats, wraps & capes enriched with Kolinsky, Viatka Squirrel, Mole, Marten or Fox.
—these prices only during August,
$225 $250 $325 $425

The Advance Novelties in
CARACUL
Unusual capes and wraps set off with Squirrel, Kolinsky or Jap Sable.
—these prices only during August,
$285 $350 $550 $750

SQUIRREL
coats, wraps and capes —the finest qualities. *—only during August at*
$525 $575 $625 $750

Furs remodeled and repaired at special low prices during August.

ROSENBERG BROTHERS
166 North Michigan Ave
Established 1903

Hassel's Shoe Sale Interests You—Our Entire Stock Now Sharply Cut To Four Prices

The "Baxter" $4.85
In genuine calfskin; tan or black; high or low shoes.

At $4.85 there are about eight thousand pairs of guaranteed shoes to choose from; black, brown and cherry red calfskin; also soft, smooth vici kid and white buckskin; every desirable style in high and low shoes; every pair our own brand and dependable quality. All are unmatchable values.

The "Brewster" $5.85
Genuine Norwegian calfskin; tan or black; high or low shoes.

At $5.85 you have 70 desirable styles to select from; high and low shoes, for dress, business or sport wear; all colors, in fine calfskin, including the high grade Norwegian leathers; also vici kid and white buckskins. All very extraordinary values and guaranteed to give satisfaction.

The "Ardmore" $6.85
In beautiful cherry red calfskin; high or low shoes.

At $6.85 we offer you thousands of pairs of quality shoes; the smart and conservative styles are all here; you'll find your style amongst them; in all leathers and sizes. Wonderful values and every pair guaranteed to give satisfaction.

The "Ten-Eyck," $7.85
In black imported French or tan Russia calfskin; also genuine Scotch grain leather; high or low shoes.

At $7.85 you now get the finest shoes made in the United States for about half the usual price; exclusive custom lasts as well as the staple ones. Imported French and Russia calf, genuine Scotch grain and Australian Kangaroo leathers. If you doubt, for some reason, remember this: We will cheerfully refund your money on any pair of shoes that doesn't satisfy you. So buy now for immediate wear and for Fall and Winter, too.

HASSEL'S
Corner Dearborn and Van Buren Streets, Monadnock Block

SHAYNE

SHAYNE
Sends This Message to Every Woman in Chicago

Time lost is money lost. One week taken from our August Fur Sale means that much less time for you to benefit from our 20% discount sale.

But, if we will all get down to business now with the set purpose of making up for lost time, none of us will ever know there has been a strike.

We are ready if you are! Our entire sales force is keyed up to a high pitch. They are ready and waiting for you now—ready to serve you at once, patiently, efficiently, pleasantly. They will be just as glad to serve you early in the morning as late in the day. But we think you will like it better if you come early, for we know there is going to be a great rush of fur shoppers.

Our Fur Salon is open from 8:30 to 6:00. Come in as soon as you can. You will receive genuine Shayne service, in traditional Shayne style, topped off with Shayne Quality Furs!

JOHN T. SHAYNE & CO.
"At the Shayne Corner"
Michigan Avenue, at Randolph

CARSON PIRIE SCOTT & CO
On Saturdays In August This Store Closes at 1 P. M.

In the Semi-Annual Sale
Men's Low Shoes
$6.45

In this one price group men may find shoes for practically any service.

There are street shoes in tan, brown and black calfskin and patent leather.

Sports shoes in varied combinations of white canvas with black calfskin, and smoked "Elkskin" with brown calfskin also in this group. These shoes have "Goodyear" welted soles.

The workmanship and leathers used in these shoes are of the quality which immediately stresses the pricing as remarkably low. Special at $6.45 pair.

First Floor, South.

AMERICA TO HELP SOLVE EUROPE'S RIDDLES TODAY

Harvey Will Take Part in Powers' Parley.

(Continued from first page.)

idge's hotel are fairly littered with Scotland Yard men, and Premier Poincare has fetched a dozen prefects to safeguard him. The opening meeting will be at eleven o'clock tomorrow morning.

LONDON SHOWS HAND

BY FLOYD GIBBONS.

[Chicago Tribune Foreign News Service.]

[Copyright: 1922: By The Chicago Tribune.]

PARIS, Aug. 6.—Premier Poincare left Paris for London at noon today for the supreme council meeting on Monday morning under the most ominous portents in the history of the allied relations.

If Prime Minister Lloyd George insists on allowing Germany a long moratorium on cash payments without productive guarantees, the French government will stand on its liberty to enforce reparation deliveries, according to a frank statement from Quai d'Orsay today. In any event France will continue its independent sanctions against Germany to collect 40,000,000 gold marks [$8,000,000] monthly until at least France's share is obtained to satisfy pre-war commercial claims of French creditors.

British Stand Shown.

The British attitude on the council meeting was clearly revealed today when a communique from the reparations commission gave the draft of a resolution presented by Sir John Bradbury, British delegate to the commission, on Aug. 2.

Bradbury proposes to suspend all cash payments by Germany in foreign currency, with respect to the Versailles treaty charges, for the remainder of the calendar year, on account of the existing financial situation in Germany and the collapse of the mark exchanges, but he recommends that the allied governments release Germany from private claims payments on condition that £500,000 [about $2,225,000] be offered by Germany to this end, to be paid to the reparations commission, allowing the latter full authority to dispose of it.

In the event of the allied governments agreeing on this recommendation the commission agrees to suspend the remaining installments of cash reparations this year, the suspended amounts being carried forward.

View on Moratorium.

In view of the urgency of the present situation, the commission has not thought it necessary to impose new conditions for a further moratorium to be granted this year.

The commission decided by French, Belgian and Italian votes against the British to adjourn a decision on the Bradbury resolution until after the London conference. The resolution is considered an effort by Prime Minister Lloyd George to strengthen his position at the London meeting.

The collapse of the Versailles treaty will be the logical result of the failure of the allied governments to agree among themselves in London, the treaty being doomed when the allies no longer act together to enforce it, and particularly the reparation clauses. It would merely exist until replaced by separate treaties.

"Is It a Rupture?"

"Is it a rupture?" writes La Journal Industrielle, one of the most authoritative conservative commercial newspapers in France. "A rupture implies, sooner or later, after all detours one can imagine, a substitution of the Versailles treaty by a Franco-German treaty based partly on military guarantees, and partly on common interests.

"This idea of closer cooperation between France and Germany is based on the fact of the economic interdependence of the two countries, which repeatedly has been pointed out by American economic observers for several years, and which irresistibly is bringing the commercial interests of the two countries closer together.

Interdependence of Nations.

"France and Germany not only control the potash supply of the world, and are well aware of it, but their coal and iron industries are dependent on each other. France requiring German coke, and Germany requiring Lorraine iron. The Alsace cotton mills still are inseparable from Germany dye industries. Besides, there is little competition in other lines."

In spite of this economic rapprochement, which Premier Poincare does not let affect the political situation, the French sanctions were further enforced in Alsace-Lorraine today. The French high commissioner practically ordered the banks to sequestrate all moneys, and stocks accounts owned by Germans until further notice.

BUDGET MAY CUT '24 EXPENDITURES BY $600,000,000

Washington, D. C., Aug. 6.—Budget bureau pruning knives are rapidly clipping down estimates of government expenditures for the fiscal year 1924 to the $3,000,000,000 mark, it was said tonight at the treasury.

Brig. Gen. Lord of the budget expects to have ready for submission to President Harding this week a preliminary statement of all probable requirements for the next fiscal year.

Although the tentative estimates of departmental disbursements for 1924 have not been disclosed, President Harding has announced that he will not send to congress any estimates exceeding probable receipts, put at $3,198,000,000. This figure is about $600,000,000 less than the authorized expenditures for the current fiscal year.

In addition to the usual statements of expected disbursements by the spending departments, Director Lord has in preparation a classification of expenditures to show how much of the government's outlay will go for specific purposes where a number of different federal agencies contribute to the total expenditure.

Statements presented to the President will show how much of the total expenditures is to go for national defense, public welfare, trade promotion, and like ends, where the departments of state, treasury, war, navy, interior, commerce, the shipping board, and other federal establishments all contribute their quota for a given purpose.

In line with the government's policy of keeping careful check on expenditure, Dr. Forbes of the veterans' bureau has applied the budget system to the fourteen district offices of the bureau for the present fiscal year, allocating a total of $26,155,000 for the operation of the soldier relief agency.

Of this sum, $23,380,000 represents salaries and the remainder provides for traveling, rentals, services, motor vehicles, freight, supplies, and miscellaneous expenses.

DISTRIBUTORS TO MEET.

One hundred wholesale distributors for the Western company will be guests tonight at a banquet and special performance at the Balaho gardens. The convention will open this morning and continue until Wednesday night.

Cox Still Thinks America Should Enter the League

GENEVA, Aug. 6.—[By the Associated Press.]—"The welfare of the league of nations and the welfare of our own country would be advanced, if we entered into full membership in the league of nations; but it is apparent from an intimate view of the situation here that membership of the United States is not essential to the life of the league of nations," said James M. Cox, former governor of Ohio, this evening in a speech delivered to the members of the secretariat of the league of nations and prominent men of Switzerland. Mr. Cox since his visit here has made a thorough examination of the league.

To Building Contractors

MANY PROSPECTIVE OWNERS of small homes are about to realize their life-long ambition, with your help.

May we remind you of a fact which the owner too often forgets:

—a home with IDEAL boilers and AMERICAN Radiators rents for more and sells for more. And both will soon pay back their slightly larger initial cost in the fuel they save.

AMERICAN RADIATOR COMPANY

IDEAL Boilers and AMERICAN Radiators for every heating need

816 S. Michigan Ave., Chicago, Ill.

—A custom-tailored Palm Beach
—A three-piece Fall Business Suit
both made to your special order!

HERE'S where you kill two clothes problems with one purchase! Supplying yourself with new clothes for two seasons—at one price!

First, a specially tailored, ultra-smart Palm Beach—for immediate Summer wear—cool as an ocean zephyr.

Then, a built-to-your-order Fall suit—selected from our advance Fall purchase of finest worsted and woolen patterns for the coming season.

Both at really less than the price you'd pay elsewhere for the Fall suit alone!

But lengthy sales talk isn't necessary to make this great offer impressive. Read the facts! Weigh the figures. They make it perfectly plain that we're sacrificing all profit this month. We're doing it gladly, too, to keep our great tailor shops humming at capacity—and our organization intact—all through the dull Summer season. That's worth big money to us—which we gladly give to you.

Morris Lehon
President

THE BIG DEAL—$80 WORTH FOR $40

2 for 1

Our $30 Feature Suit—to order regular retail value $50
Our Special Palm Beach 2-piece suit to order—regular retail value $30
Total retail value $80

You get both for $40

SATISFACTION—OR MONEY BACK

ORDER TODAY READY IN 6 DAYS

THE ROYAL TAILORS

Order at Royal plant today. Ready for you a week from today

TEN ACRES OF SUNSHINE TAILOR SHOPS
South Wells at Polk Street—near Harrison Street Depot
15 minutes will save you $15 and more

WORLD'S GREATEST VALUE—SOLD IN 10,000 CITIES

One Good Foot Out of Seven

Painful feet differ from normal feet in the amount of the sole area under the instep that is used for weight-bearing. The natural weight-bearing or treading surface of the foot being the heel, outside half of the instep-width and the ball. In any degree of flat foot, too much of the sole-width is used, which means that some or all of the surface that should be arched and free from pressure is getting pressure. In any degree of cavus (hump foot) too little of the sole is used and too much weight is thrown on the heel and ball. When weight is carried only on the natural treading surface of the foot, as when NATURE-TREADS are worn, callouses, corns, general foot aches and cramping and all other foot disorders quickly disappear.

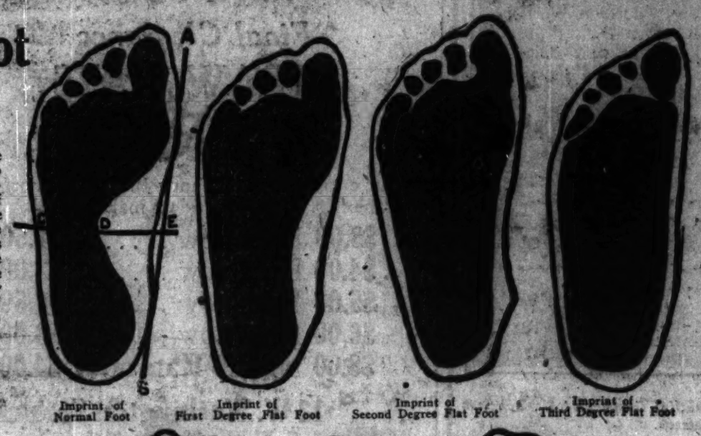

Imprint of Normal Foot — Imprint of First Degree Flat Foot — Imprint of Second Degree Flat Foot — Imprint of Third Degree Flat Foot

Imprint of First Degree Cavus — Imprint of Second Degree Cavus — Imprint of Third Degree Cavus

What Doctors Say

(AS TO WRONG METHOD)

"It is the custom of the day when a person has weak foot to place in the shoe a plate or support to press against the arch. In the light of experience, this is both physiologically and mechanically wrong." ("Prevention of Weak Foot" in JOURNAL OF AMERICAN MEDICAL ASSOCIATION. July 24, 1920.)

(AS TO WRONG METHOD)

"Arch supports should not be worn for weak or flat foot, as they tend to decrease the muscular power of the soles of the feet." (MANUAL ON FOOT CARE AND SHOE FITTING for Officers of the U. S. Navy and U. S. Marine Corps.)

(AS TO CORRECT METHOD)

"The underlying principle in the satisfactory treatment of common foot defects consists in restoring weight bearing to those parts of the foot to which weight bearing naturally belongs. All other forms of treatment merely support or palliate." (STATIC FOOT TROUBLES, in THE JOURNAL OF THE AMERICAN MEDICAL ASSOCIATION by the Supervising Orthopedic Surgeon of the U. S. Army, Dec. 14, 1918.)

"Every Foot Discomfort Is Nature's Call for NATURE-TREADS"

New Invention for Feet

Light, Cool, Comfortable, Healing

FOR MEN, WOMEN AND CHILDREN

Made in accordance with principles and rules outlined and laid down by the world's greatest orthopedic authorities

Banish These Troubles

Away with callouses, corns, pains at ball of foot, cramped toe, Morton's toe, sore heels, run-over heels, and sore, tired, weary, aching feet caused by weak arches, weak ankles, flat foot, "hump foot," wrong weight distribution or improper foot posture. NATURE-TREADS will work wonders for your feet in a new and highly successful way. NATURE-TREADS will steal away your foot and leg miseries with a mild and healing swiftness that will pleasantly surprise you.

Nature-Tread Shop Success

Since opening our Chicago NATURE-TREAD SHOP, thousands of foot sufferers from this city and surrounding neighborhoods have flocked there. Heaps of arch supports, braces and elastic bands and other harmful, cumbersome, expensive and habit-forming devices have been thrown in our waste basket and abandoned. Scores of Chicago's leading orthopedic surgeons are sending their foot-weary patients for NATURE-TREADS and today fifty per cent of our Chicago Shop's callers have been sent there by doctors or directed by friends who wear NATURE-TREADS. The staff of expert NATURE-TREAD fitters has been increased to making waiting unnecessary

Money Back Guarantee

Wear **Nature-Treads** for ten days. If you are not satisfied, return them and we will refund your money. Could anything be more fair?

Nature-Treads Assist Champion

Nature-Treads have entirely removed the callouses from forward part of my feet and have stopped cramping and aching at the balls of both feet. They were worn by me to great advantage in my last boxing exhibition when I retained the Welterweight boxing championship of the world.

You may use my name if you care to.

JACK BRITTON,
850 179th St.,
New York City.

Free Demonstration

Without obligating yourself in any way, you can try on a carefully fitted pair of NATURE-TREADS and experience a new foot joy. You can look over the hundreds of testimonials nearly five years have brought to us and thoroughly satisfy yourself that NATURE-TREADS are well worth a trial.

Not Too Good to Be True

Don't say this sounds too good to be true, for with ten days' wear of NATURE-TREADS you will join the thousands of NATURE-TREAD boosters who have finally found genuine and lasting foot comfort. We back this promise with a "Money Back Guarantee." One NATURE-TREAD wearer says that our advice on shoe fitting alone (we do not make shoes) was worth $500.00 to her, and the NATURE-TREADS worth much more.

Visit Nature-Tread Shop Today

Every day you put off trying NATURE-TREADS you are cheating your poor feet out of the happiness they are rightfully entitled to and your mind is not free from foot burdens. Come today and investigate.

Take Your FEET Off Your Mind

Nature-Treads

and Your Mind Off Your FEET

Nature-Treads Fit Neatly

NATURE-TREADS are worn inside even the most dainty and delicate slippers and pumps as well as in oxfords and high shoes. There is no weight to lug around and no bulk or harness to bulge the shoes out of shape. They are changeable from one pair of shoes to another instantly. NATURE-TREADS are made in forty-five sizes, absolutely assuring a perfect fit.

NATURE-TREAD SHOP

Hours Daily, Including Saturday, 9:00 to 5:30

5th Floor Garland Bldg., 58 E. Washington St.

Phone Dearborn 3219

Foot sufferers outside Chicago please write for full particulars, mentioning foot trouble

ONLY $2.75 Per Pair
Read "Money Back" Guarantee

Why

Vitamines? Vitamines? Why bless you, cheese for years has been known to contain the two most important vitamines. When you eat Kraft Cheese you get the vitamines in their most palatable form.

3 varieties: American, Pimento, Swiss, sold by the slice, pound e-loaf.

8 VARIETIES IN TINS

KRAFT Loaf CHEESE

Look For The Label

—your money really goes appreciably further at Owl Drug Stores. See for yourself how consistently the finest merchandise is sold at lowest prices.

The Owl Drug Co
Clark-Madison
Also State-Quincy

I just sat down and had a good cry

GOOD LUCK JAR RUBBERS

come to you packed in the case with the following well-known brands of fruit jars:

ATLAS E-Z Seal
" Good Luck
BALL Ideal
" Eclipse
SCHRAM Ever Seal
" Access

Look for the GOOD LUCK name on rubbers when buying. Fruit Jar GOOD LUCK Rubbers are sold by good grocery and hardware stores throughout the country. If your dealer cannot supply you send 10 cents for sample dozen. For 6 cents we will mail you our book on Cold Pack Canning containing many novel and excellent recipes.

"I HAD taken such pains with this, my first canning. I had followed every step as taught by the canning teacher. I had worked hard all through a delightful summer morning with this result—my 8 jars had 8 "blow-outs."

"Of course the trouble was the rubbers. The nearest store was out of GOOD LUCKS and I thought I had not time to wait. I used instead the cheap rubbers they sent me.

"I got some GOOD LUCK rubbers, resterilized the jars and saved them. I bought enough GOOD LUCKS to last me through the season. 'Better be safe than sorry.'"

BOSTON WOVEN HOSE AND RUBBER CO., Cambridge, Mass.
Largest Makers of Jar Rubbers in the World

DEPENDABLE WOMEN want a dependable paper. Therefore THE TRIBUNE at the start of every

Beach
ess Suit
rder!
with one
es for two
each—for
from our
n patterns
where for
this great
res. They
profit this
reat tailor
ntact—all
ig money
President
OR $40
You get both for $40
ORDER TODAY
READY IN 6 DAYS
ORS
oday
0,000 CITIES
wn
od cry
ains with this,
I had followed
y the canning
rd all through
rning with this
8 "blow-outs."
as the rubbers.
out of GOOD
I had not time
the cheap rub-
CK rubbers, re-
aved them. I
LUCKS to last
'Better be safe
bridge, Mass.
paper. Therefore THE
start of every day.

LOVE FOR WIFE TRAPS ANOTHER IN MAIL THEFT

Long Chase Ends in $400,000 Robbery.

With the arrest yesterday of Peter Gusenberg, for sixteen months a fugitive in the $400,000 mail robbery at Dearborn street station, federal agents crowned their efforts to find Harold "Slim" Watkins, last of the alleged bandits accused with Big Tim Murphy in the sensational robbery.

Gusenberg's love for his wife landed him behind the bars. For eleven nights United States sleuths, tipped that he would visit her at their Ashland avenue home, waited with city detectives. At 9:30 yesterday morning Gusenberg climbed into the house and was arrested.

"U. S. Always Gets Them."

A new hunt for Watkins started yesterday. "We'll get him," declared A. J. Gessner, postal inspector in charge. "We always get them—sooner or later we get them, all of them. It takes months, sometimes years, but they all know that federal detectives are hunting them relentlessly. We'll get Watkins and that will clean the case."

A swift trial for Gusenberg will be sought. Assistant District Attorney Robert A. Milroy today will ask Federal Judge Wilkerson to set the case immediately.

Gusenberg escaped after the big mail robbery in April, 1921, by the simple expedient of walking away from a deputy marshal after arraignment before Judge Landis.

Murphy Under Bonds.

Tim Murphy, labor leader now on trial for the murder of Patrolman Lyons, Vincenzo Cosmano, Eddie Gelman, and Paul Volanti have been convicted in the $400,000 mail robbery. Colrin is serving four years at Leavenworth and the other three are under bonds pending an appeal.

Gusenberg's arrest was made by Inspector William Fahy and Lieut. Alex. Jonas, and Detective Sergts. Frawley and Hardy of the detective bureau. Patrolman Thomas Costello of South Wabash station has been assiduous in working up the case with Fahy.

Find Conscience in Shade of the Old Apple Tree

Waukegan, Ill., Aug. 6.—[Special.]—Michael Wolf, who resides near Diamond lake, has an apple tree with a conscience. The tree, near his residence, had its usual quota of blossoms this spring before the apples matured they fell off. Apparently the tree felt that it had not fulfilled its mission, and is again in bloom with the promise of a full crop.

RECAPTURED

PETER GUSENBERG.

SO. WATER ST. IS PREPARING WAR ON ASSESSMENT

Karl C. Loehr, secretary of the citizens' committee organized to fight the present form of the $11,000,000 assessment for the South Water street improvement, which includes double-decking of the thoroughfare, announced yesterday that protests now in the hands of the committee represent more than $1,500,000 of the assessment.

Under its present form the assessment provides no public benefits and it is on this point that the citizens' committee is preparing to go into court and wage a bitter fight. It has retained Attorneys George A. Mason, Angus Roy Shannon, and William B. McIlvaine to make the court fight when the case comes up in September. They will ask that at least half of the cost of the assessment be paid by the city at large.

FRANKLIN PARK TO DEMAND EIGHT OFFICIALS QUIT

William Kirchoff, president of Franklin Park, his village clerk, and the six village trustees tonight will be asked immediately to resign by a committee of citizens with the ultimatum of facing impeachment proceedings for "carelessness, inefficiency and willful neglect in office."

The demand on the village officials is an outgrowth of the recent discovery of a shortage of something more than $40,000 in the treasury of the village. Last February the Franklin Park State bank, of which Mr. Kirchoff was cashier, failed.

BROTHERS IN GUN DUEL; THREE MEN SHOT; 5 NABBED

Three men were shot yesterday morning in the home of Charles Charlando, 939 Vernon Park place, in what started as a gun duel between Charles and his brother Antonio, 1639 South Sangamon street.

Antonio, the assailant, was seriously wounded, and John Paladino, friend of Charles, and Joseph Warno, 620 South Sangamon street, a peacemaker, also went to the hospital with bullets in their bodies.

A six months' fued between the Charlando brothers came to a head yesterday morning when Antonio arrived at the home of Charles. He brought his "gang" with him, five men heavily armed. They knocked at the door.

Push Wife Aside.

Mrs. Charlando answered and promptly refused admittance when she saw the ring of harshly determined faces before her. But the vengeful Antonio and his followers pushed her aside and entered.

They found Charles standing in the hallway. The brothers sputtered profanely for a moment, then Antonio pulled his gun and started firing from the hip.

Paladino, a boarder, rushed out of a side room and opened fire. The shooting became general and soon Paladino toppled to the floor. A bullet had shattered his left knee. But from the floor he kept on firing until Antonio, the attacking brother, sank with a bullet in his abdomen and another in his left arm.

Peacemaker Hit.

And when Maxwell street police arrived they found Warno, a neighbor who had heard the shots and rushed into interfere, vainly trying to staunch the flow of blood from a wound in his left knee.

The five companions of Antonio fled, but after the wounded had left for hospitals, Lieut. John Tobin and Sergt. Patrick Burns arrested five men they found loitering nearby. Their names are: Edward Kane, 1222 West Jackson blvd.; Angelo Pasquucci and Louis Padsunick, no addresses; Joseph Phillipe, 917 Vernon place and Joseph Parcelli, 518 South Sangamon street.

Jail Physician Better; Recently Operated On

Dr. Francis J. McNamara, chief physician at the county jail, is successfully recuperating from an operation for appendicitis performed last Tuesday at the Michael Reese hospital. Friends were allowed to visit him for the first time yesterday.

STOP & SHOP
Monday and Tuesday

"DO YOU KNOW" a June-inaugurated housekeeper told us the other day, "I have as much fun shopping around this store as a kid picking up pennies. There is a nickel here, a few cents there and when I come to pay my bill I find frequently that I have a sizable margin on what I'd expected to spend on one or two days' supplies." EVERYBODY'S doing it!

ARIZONA HONEY DEW MELONS—Well ripened and good eating right down to where your spoon hits the rind. Unusually large. Crate of 6, $2.25; each..... **39c**

CALIFORNIA WIXON PLUMS—One of the finest eating plums that comes to this market. Full 4 quart basket..... **49c**

FLORIDA LIMES. Per dozen..... **19c**

CALIFORNIA VALENCIA ORANGES—2 dozen, 79c; 1 dozen..... **43c**

SHAMROCK HAMS—For the hundreds of thousands of people who like ham there are just a few who KNOW quality. There is no "chance" in SHAMROCK—it is absolutely right—made from the tenderest young porkers, cured in brown sugar and hickory smoked to tender, juicy savor. It's good any way you fix it. 8 to 10 lbs. each. Per lb., **31c**

HERKIMER COUNTY CHEESE—2 years old, and it has the genuine "snap." Per pound., **33c**

SANTA CLARA PRUNES—Large size, meaty; some of the finest products of a famous district. 3 lbs., $1.18; per lb..... **39c**

IMPORTED CANNED GRAPE FRUIT — Skinned, seeded and sweetened with cane sugar; it's in sections and may be used just like the fresh fruit. Good size tin..... **35c**

CRYSTALLIZED CUCUMBERS—A new and delicious relish; cucumber crystallized in cane syrup, then spiced and pickled. Per jar..... **40c**

LADY CLEMENTINE SALAD DRESSINGS—Mayonnaise, Olive and Thousand Island—a jar of each for the inevitable emergency. So good your friends will ask you "how to make it." Pints, 60c; ½ pints.. **35c**

CLIQUOT CLUB GINGER ALE, SARSAPARILLA AND ROOT BEER—Case of 24 pints.. **$3.89**

LADY CLEMENTINE OLIVE OIL—A direct importation from Nice, and it is the finest oil that can be produced. 1-gal. tin, $4.25; ½ gal., $2.25; 1 qt., $1.15; 1 pint..... **65c**

WHITE BEAR FARM "PERFECT" EGGS—3 dozen for **$1**
None delivered.

WHIPPED CREAM CHOCOLATES—Even if you're one of those persons who "don't care for creams" you'll like these, because they are so purely, deliciously **good** and different. Centers are as light and fluffy as they can be and the chocolate coating is just right. 80c a pound is what they are asking all over. Buy them here Monday and Tuesday—2 LBS..... **69c**

COLLEGE PRIZE—If you want a fine chocolate cream, a bon-bon and a nutty, chewy caramel, here you are! A pound of each, A THREE-POUND BOX FOR..... **$1.00**

LOLLY POPS—We make 'em ourselves, and we know they are as good and pure as can be made. In all flavors. Per dozen... **29c**

TRILBY KISSES—A delicious fondant combined with whole walnut meats. In maple and vanilla. Per pound..... **49c**

CHOCOLATE NOUGATS—Per pound... **49c**

CHOCOLATE COVERED CHERRIES—Per pound **53c**

COCOANUT LAYER CAKE—Is there anyone who doesn't love a fluffy, "fuzzy" cocoanut cake, especially when there is marshmallow in the filling and home-made layers that are light and moist and golden? Special Monday and Tuesday **40c**

FRUIT MUFFINS—Dainty little cup cakes topped with merangue and preserved fruits. Regularly 60c. Per dozen..... **40c**

CINNAMON, CRUMB AND CREAM ALMOND COFFEE CAKE—A delightful and thoroughly wholesome change from bread, ea. **19c**

HAZEL NUT COFFEE CAKE—Special, **30c**

RAISIN LOAF COFFEE CAKE..... **30c**

KOLAN KOFFEE With an aroma that "invites" you to drink. It has body, character and a flavor that is thoroughly satisfying. Nowhere else in Chicago can you get coffee of this quality at this price.
3 POUNDS, $1.00 10 POUNDS, $3.19

ARCTIC BLEND TEA—Most teas lose their finest characteristics when they become cold. **ARCTIC BLEND** is at its **BEST** when iced. It is a blend especially adapted to the purpose. 1 lb., $1.25; ½ lb..... **65c**

DUTCH PROCESS COCOA—Rich in butter fat and entirely soluble. You'd expect to pay 75c or 80c for cocoa of this quality. A good summer beverage—perfectly delicious when iced. 1-pound carton..... **31c**

ANTONIO and CLEOPATRA (BREVAS) CLEAR HAVANA CIGARS—15c straight size. Special, box of 50 at **$6.29**

OUR NEW COFFEE SHOP—Downstairs, where you can eat comfortably without being jostled by the crowd. Two good plate lunches today, *Sweetbread Patties a la King*, 30c; or *Roast Loin of Pork*, Green Apple Sauce, Mashed Potatoes, Peas, Roll and Butter..... **40c**

Tebbetts & Garland
16-18 N. Michigan Av. Tel. Randolph 7000

Tobey *Semi-Annual* Sale

$28 Windsor Chair
$12.50

Brown Mahogany Finish Rocker to Match

THIS sturdy Windsor chair is typical of the opportunities in the Semi-Annual Sale.

One can save 25 per cent to 50 per cent here now in furniture of every kind. There is a complete price range of bargains in bedroom sets, living room sets, dining room sets and single pieces for every room.

Rugs and Curtains Reduced

The savings of the sale extend to the Rug and Curtain departments as well.

The Tobey Furniture Company
Chicago New York
Wabash and Washington

John M. Smyth Company
Established 1867 — Madison East of Halsted
MANUFACTURERS ~ RETAILERS ~ IMPORTERS

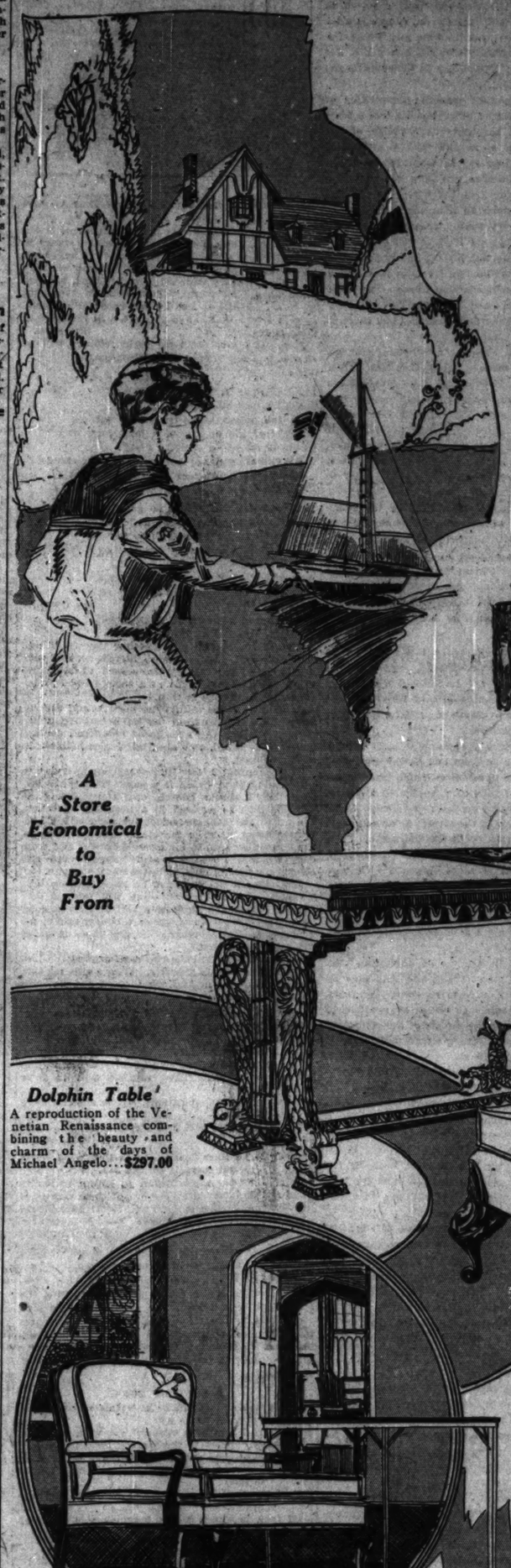

THE STORE

To the best of our knowledge we are the largest exclusive Furniture Store in Chicago. We feel that credit for our success is due to the city of Chicago. The city's rapid growth has given to us our opportunity, and because of that it is our duty to give to all the people a real advantage, and we do make it advantageous to buy from the
JOHN M. SMYTH STORE

55 Years of Good Furniture

Table Lamp
Base, XVIth Century, Italian Polychrome walnut. Antique stippled parchment decorated shade trimmed with gold galloon. Price complete....$63.00

A Store Economical to Buy From

Those using Northwestern or Union Station arrive in Chicago just a few minutes walk from this Store

Dolphin Table'
A reproduction of the Venetian Renaissance combining the beauty and charm of the days of Michael Angelo...$297.00

Living Room Chair
Solid walnut; hand carved; full spring construction with down loose cushions; priced in denim.....$156.00

Padded Folding Bridge Table
Covered in Moire
It is very decorative and makes a refined appearance. It adds to the furnishings of a room. It is edged with black and gold gimp — the gimp fastened with brass nails. It is very useful as a gift. You will see when inspecting this table that, at our price, it is very inexpensive ...$6.00

Made in Our Own Shops
We have produced for the people of Chicago a Coxwell Chair at a price that heretofore has not been known for this quality and type of chair. You will note in the upper right hand corner of the back a bird—this is embroidered and gives a significance that is not usually found with sateen covering. It is piped in gold sateen. It has a full spring seat and loose spring cushions—all hand made.
We ask, in sateen covering.....$45.00
A selection of velour, tapestry or damask coverings.....$54.00

Love Seat—"Smyth Made"
We illustrate a love seat, designed and made in our shops; solid mahogany frame, full spring construction throughout; covered and priced in combination of mohair and wool tapestry with fringe trimming.....$131.00

Louis XVth Chair
Made of antique mahogany, hand carved—chair of extreme proportions; full spring construction, covered in combination of wool tapestry in such manner as to make it one of the most attractive chairs on the floor. Priced as sketched.....$217.00

Store open Every Saturday Night until 10 o'clock

Chicago Tribune.
THE WORLD'S GREATEST NEWSPAPER.

FOUNDED JUNE 10, 1847

ENTERED AS SECOND CLASS MATTER, JUNE 3, 1865, AT THE POSTOFFICE AT CHICAGO, ILL., UNDER ACT OF MARCH, 3, 1879.

All unsolicited articles, manuscripts, letters and pictures sent to The Tribune are sent at the owner's risk, and The Tribune Company expressly repudiates any liability or responsibility for their safe custody or return.

MONDAY, AUGUST 7, 1922.

THE TRIBUNE OFFICES.

CHICAGO—7 SOUTH DEARBORN STREET.
NEW YORK—512 FIFTH AVENUE.
WASHINGTON—40 WYATT BUILDING.
LOS ANGELES—406 HAAS BUILDING.
LONDON—125 PALL MALL [FACING THE HAYMARKET], LONDON, S. W. 1.
PARIS—5 RUE LAMARTINE.
BERLIN—1 UNTER DEN LINDEN.
ROME—HOTEL EXCELSIOR.
DUBLIN—HOTEL SHELBURNE.
MANILA—MANILA BULLETIN.

"Our Country! In her intercourse with foreign nations may she always be in the right; but our country, right or wrong."
—Stephen Decatur.

THE TRIBUNE'S PLATFORM FOR CHICAGO

1—Build the Subway Now.
2—Abolish "Pittsburgh Plus."
3—Stop Reckless Driving.

USE THE BIG STICK, MR. PRESIDENT.

The country is drifting toward disaster. The coal situation has become such that unless production is restored this month manufacture and transportation will be acutely affected, widespread and drastic shut-downs of factories and reduction of transportation facilities will be forced, with workmen turned out of employment. If the coal strike continues much longer a restoration of full production will be too late to save business and the people from a shortage which will blast reviving commerce and bring deprivation and suffering to the public.

At the same time, the refusal of the railway executives to accept the President's plan of compromise does worse than produce a deadlock. It threatens to spread the strike to the brotherhoods, which would result in a general paralysis of transportation, and that would mean a paralysis of the whole country.

These strikes combined create an emergency which justifies and demands drastic action by the government for the public defense. The vital interests of a nation of one hundred millions can not be sacrificed in a controversy over wages and conditions in an essential industry.

The President has recognized this in a tentative way. He has expressed himself on certain of the issues involved. He has set his departments at work on rationing plans. He has formulated and offered a compromise for peace in the shopmen's strike. In short he has gone about as far as he can by way of admonition, appeal, and mediation. But he has failed to get peace and resumption, and the time has come when the nation must have both, if it is to escape a very serious crisis.

In short, it is time for the President to take down the big stick. His powers are ample to use it. It has been used before in a like crisis and Theodore Roosevelt made history by using it. Neither the mining industry nor the recalcitrant railway managers can stand before it. Mr. Harding is a conservative and he has acted conservatively up to this time, as the country would have him. But drastic measures now become necessary. The railway managers have slammed the opening door of peace in the President's face. It should be opened again with the full force of the nation's will.

This is the President's responsibility. His manner of making his purpose effective can be left to him, but Roosevelt's precedent is valuable. It may not be best, but it would seem that the public interest, not only in immediate peace but in an adjudication upon which resumption may fairly be demanded, calls for the appointment of a commission to deal with the coal situation. Such commission should be composed of men of the highest prestige, perhaps a member of the Supreme court, the chairmen of appropriate committees of congress, and of the interstate commerce commission—men with power over railroads.

It is now the President's clear duty to act without delay to the full extent of his vast influence and ample powers, to compel an immediate resumption of production of coal and the prevention of a serious breakdown of transportation.

AUTOMOBILES AND INDIVIDUALISM.

The automobile enables Chicago to continue its activities even without street cars. It is activity reduced to a necessary minimum for the most part and it is far below the normal needs of a city, but the automobile has increased the ability of people to take care of themselves. It is a distinct promoter of individualism.

The general trend has been toward collectivism and dependence. A complicated machinery of life, particularly in cities, controlled it. Something interferes with parts of the machinery and the citizen has no lights or he has no milk, no ice, no heat. He might be cut off from water or put on short rations of food.

The individual was without much power to help himself or to prevent things happening which might distress, inconvenience or hurt him. The automobile gave him new liberty as an individual and there was enough old American individualism, or liking of it, remaining to make America the greatest car buying nation in the world.

America's streets and roads are filled with motor cars because the American in his own car feels the independence of going where he pleases and when he pleases. A street car strike does not leave him flat. He can avoid the worst consequences of a suspension of this public utility.

Motor trucks have restored to him some of the independence of the small community of other years when it could live on the produce brought in by wagon from the immediate neighborhood. Within limitations his food can be transported in case railway service is discontinued. Chicago can be supported by truck transport.

It is an important development to work back towards individualism at a time when the collective system was threatening to take over full control of at least urban life. It was a good thing to make the American individual feel social discipline, but also a good thing for him to feel that he has some independence of centrally operated machinery.

AFTER THE CAR STRIKE WHAT?

At this writing the street car strike seems to be settled, but it is still impressive. There is a lot to think over, and straight thinking might keep the city out of extraordinary troubles and get it out of its normal ones. Normality in Chicago means waste and discomfort.

One incidental thought concerns a condition of work. When organized labor has its wage scale fixed by collective bargaining the policy of the employer has been to require that vacations, if taken, shall be taken at the employé's expense. The white collar workers generally get vacations at the expense of the firm, but when a union has contracted for so much an hour the members are paid for the time they work. They buy their own rest or recreation period if they get one.

Some of them may not lay off in the year, but many will and all would like to. The fact that a strike is a rest is compensation to men who must take a vacation at their own expense. It may not always be an incentive to strike, but there is a pressure in that direction.

August is a good time for a vacation, and the Chicago street car men, although they lost wages, did not lose more individually than would have been lost if each one some time in the year had taken a week's lay-off. They all got it together. We believe that an agreement with the men would be more stable if it included a vacation with pay. That would be an important item in cost, but it would steady the situation, and it would tend to protect public interests.

The essential thought emphasized by the strike concerns the need of subways. The city extemporized a system of transportation by using automobiles. It was a system so inadequate that it would have ruined business, but it enabled people who had to go to work to get about in some fashion, expensively and for the greater part uncomfortably. It was shown that poor transportation hurts.

The normal system of transportation is poor. It hurts. It wastes time and money. It imposes on the car user, just as the improvised system imposed on him. It deprives him of time he could use to advantage or in pleasure. It interferes with activity and is expensive.

Cars on the surface are wasteful not only to the people who ride in them but, in the congested streets, are wasteful to all other traffic which must use the streets and thus to virtually all industry. Because of the looping methods of Chicago street car traffic all activity in the streets is slowed down and all transportation costs are increased.

This is apparent to every one who considers it. The congestion and noise of downtown Chicago are injurious. The condition created is a drain upon nervous energy. It makes bedlam of one of the country's great centers of business and professional life. It is not a sane arrangement for intelligent people.

The surface car limitations of downtown Chicago were reached many years ago, and now as the city progresses it adds to its embarrassments, discomforts, and waste. It would be sensible to keep all street cars off the streets of the congested area. Then we might have a comfortable city.

A system of rapid transportation by subways would make this possible. Outlying districts object to such operation because they think of it as a loop advantage. The advantage would be city-wide. Subways would correct the tendency towards over-concentration. They would tend to break down the loop barriers and allow the life of the city to develop naturally. City development both in the heart of town and in the outskirts halts for lack of adequate transportation. It will not go ahead well until subways have been built.

The strike was merely an emphasis of what the city misses by not having good transportation. A good many citizens and some of our contemporaries have been impressed by the effectiveness of one way streets. One way streets require first the elimination of two way surface street cars.

Madison street cannot have all vehicular traffic going west if street cars are turning east and west in it from the north and south at State, Dearborn, and La Salle streets.

Chicago's traction problem will not be solved by municipal busses or by other schemes which the city hall advances to spend the traction fund. It will be solved when the city builds subways, for the start of which it already has the money. The full financing will be provided in the new constitution if the people adopt that.

These subways should be municipally built and owned. For good or bad the trend is toward municipal ownership of the street car properties themselves. People subjected to the strike are the more convinced that private ownership of street car properties exposes them to hardships from which they ought to be protected. It is probable that the city will acquire title to the properties. It certainly should build and own its subways.

Editorial of the Day

THE CHICAGO TRIBUNE IS 75 YEARS OLD.

[Commerce and Finance.]

THE CHICAGO TRIBUNE is celebrating its diamond jubilee. THE TRIBUNE was founded in 1847, and is thus only ten years younger than Chicago itself. The journal's life has run concurrently with the rise and development of the great middle west that has come to be such a representative component of our country.

Our great newspapers are associated with great personalities. The outstanding personality in the story of THE TRIBUNE is that of Joseph Medill, one of the little company of great American journalists. Medill was a friend of Lincoln and understood the mind and soul of the west and of the passionate devotion of the Union that was the essence of Lincoln's faith. He was one of the great editors who considered that there was no post in the nation's gift comparable in real power and possibilities to that of the editor of a great metropolitan newspaper. He twice refused a cabinet portfolio.

Probably it is the newspapers of the western and southern cities rather than those of New York that are really the oracles and spokesmen of great regions of country. THE CHICAGO TRIBUNE has represented the whole middle west in a way with which our New York papers have nothing affording a parallel. We must go back to the old New York Tribune of Horace Greeley for a journal that spoke in that broad and comprehensive fashion for a great section of the country.

Thus THE CHICAGO TRIBUNE was enabled to carry forward the movement for Lincoln's nomination and to bring to its support a great popular urge of which the east was hardly aware. It is one of the proud traditions of THE TRIBUNE that it was a leader in the move for Lincoln's nomination.

We have few newspapers with such a record of achievement and influence. Such birthdays are an inspiration to American journalism. We wish THE TRIBUNE many happy returns of the day.

A LINE O' TYPE OR TWO

How to the Line, let the quips fall where they may.

THEY'RE OFF!

We Had Some Rules, but Lilies-of-the-Field Ate 'Em Up. NO1

R. H. L.: Tell me, pretty please, is it a rule in the Colyum that "all communications must be signed in full and must not exceed 100 words?" I have been changing my aliases in the hopes that you wouldn't get wise that they were all from little me, but you must be a clairvoyant, 'cause none of them got by you. I'd like to get in this race for a Sheik. Listen, Uncle Dick, have you got a lil Sheikess in your Home? SHEIKESS.

P. S. If I must sign my right name, I will, of course, and my telephone number, too. S.

MIRACLES.

I put a letter in the mails today,
And while I idle here or go about
My toil, my message travels off without
My further move; it goes a long, long way
Unto my friend—a miracle, I say!
We call it commonplace, nor rave nor shout
About such trifles, nor entertain a doubt
Thus has it been and thus shall be alway.
Ye gods! are we become so gross, blasé
That nothing can awaken us to life?
Men flying in the sky and all we say
Is, "There's a 'plane" much like "yes, that's his wife,"
And walk along fed up with miracles
Except the oldest of them all—the girls!

JOB OWEN.

THE COMMUTER'S PASS.

(With love to Clifford.)

The alarm rattles and another day is behind the commuter. Oddly enough, he tells himself with a start, another day is also ahead of him. He views this philosophically as a sort of 50-50 proposition and let's it go at that.

A whiff of coffee taunts the nostrils and the sizzle of bacon comes from the kitchenette. Outside the flat window sits a widowed blackbird, content in her widowhood, watching the antics of birds in another's nest.

The commuter knows that everybody is trying to punch his ticket, which is a pass. The bonus bill, tariff bill, highseas hootch, coal strike, Daugherty's inability to proceed in almost any direction, are all in the background of his perceptions and, remembering that he travels around in Chicago, the commuter goes to his dresser drawer and wonders whether he should arm himself with six-shooters, a club, a dirk, or a sawed-off shotgun.

His ticket is his pass and he rides because it is a habit. He could walk—but why should he? And, in riding, his reputation will be safe so long as he does not sit down beside a congressman, for a man's reputation among his neighbors is never the same after that.

So the days go and the rim runs around the hub and the punches nip greedily. Where else, we ask, should the rim run and what could one do with punches except to punch? URSUS.

ADD BRIGHT SAYINGS OF MOTHERS.

Dearrr R. H. L.: I told my so-called boss I was tired, and the old dear said, "Take a month's vacation." And wasn't laughing.

So I went home and danced in the parlor, the parlor, the parlor. Then mother said to dear father:

"Oh!" (tone of inspiration). "Now she can have her tonsils out!"

This is my last will and testament.

HOPE DEFERRED.

There'll Be No More Continuities in Hollywood While Bill Hays Is On the Job.

R. H. L.: I got a swell offer to go out to Hollywood and do continuities for one of them film companies. What? Please don't be literal; how should I know what continuities are? Does it matter?

HELEN HENNA.

WE DID everything possible to avoid it. We fed 'em to Vangie, we wastebasketed 'em, we bonfired 'em, and finally they quit coming. But now, as she hourly draws nigh and nigher to him, it's started all over again. We surrender. We pick one of 'em up at random. Ft. Worth Peggy writes that at the wedding, when the bridegroom approaches the altar, the band will play "The Livery Stable Blues." Now, Contribs, stop it! Kamerad! Kamerad!

A SONG OF TOES.

My toes rebelled at silken hose this morning,
For they cried to be away
In the freshness of a stubble wet with dawning,
Crisp and golden in the waking breath of day.
And at noon they called of pebbles in cool water,
And of smooth green stones they vainly longed to feel,
Till their leathern cells were wrinkled by the laughter
Of their poignant dream, insanely wild and real.
But I drag them home at evening, woe begotten,
Feeling only now the dust incrusted street;
There are many things a city has to weep for
Without wailing for the dreams of aching feet.

DELIA BELL.

FOR THE NOSEY REPORTER.

R. H. L.: Will hot water make hot water hotter than cold water will make cold water cold, if the hot is as hot as the cold is cold? EM QUAD.

PHILARDEE—PHILANTHROPIST OR PHILANDERER!

Sheba, I knew Philardee. He represents to me a man who is complete master of a very unusual mind. He is, like Balzac's Don Juan, what he wants to be at any moment; a good actor of varied rôles; a man who can lie deliciously without blinking and yet is capable of telling the truth. Instead of clinging to one steadfast high ideal of life, he consciously plays with his own personality, molding it to his will—probably and to all appearances, a completely free creature—yet I can imagine the unrest such a gift brings him. And thus the great heart of the man in him could never be satisfied, because it almost fears satisfaction, stagnation, peace. But he is young—and Sheba, you are young, and I envy you. Do I love him? I wonder.

ELF.

SHE MUST HAVE FELT AT HOME.

R. H. L.: Here's the title of an article in the current number of Scientific Monthly, "Marooned in a Potato Field," Professor Edith M. Patch.

D. P.

IT HAD BETTER STAY UNDER COVER.

R. H. L.: Under separate cover I am sending you my latest poem of passion, "She's Only a Moonshiner's Daughter But Oh I Love Her Still."

claskya.

A BIRD SONG.

Beautiful thoughts come and go
Like moonbeams flashing on the snow.
To catch them in my net of words
Is more a task for singing birds.
They voice them better far than I,
With silver throats and antics spry—
That's why it's such keen joy for me
When birds are singing merrily.

DEVIN NAY.

STRAPHANGERS! mes braves! your arms got a nice rest, and so—

AS KING HENRY V. so fittingly observed before the walls of Harfleur—

ONCE MORE unto the reach, dear friends, once more!

R. H. L.

How to Keep Well. By Dr. W. A. Evans.

Questions pertinent to hygiene, sanitation, and prevention of disease, of matters of general interest, will be answered in this column. Where space will not permit, or the subject is not suitable, letters will be personally answered subject to proper limitations, and where a stamped, addressed envelope is inclosed. Dr. Evans will not make diagnosis or prescribe for individual diseases. Requests for such service cannot be answered.

[Copyright: 1922: By Dr. W. A. Evans.]

AILING TRAVELERS' FOOD.

PEOPLE with disorders of one sort or another sometimes hesitate to travel because they cannot get the food they need.

Of course, it is well for a person who is out of sorts to keep on home base, but there are occasions when faring forth may be necessary or advisable.

The Waldorf-Astoria has had a dietitian arrange a scientific diet service for such of their patrons as have any one of some twenty disorders.

For instance, menu No. 1 is for persons with atonic constipation. This diet list is built principally around breads, cereals, fruits, and vegetables.

For breakfast, there is a choice of five kinds of bread, all made with bran or whole wheat; a choice of six cereals, one containing agar and all containing considerable bran; a choice of six fresh fruits, four cooked fruits, and three preserved fruits; omelette with vegetables and beverage.

For luncheon and dinner, choice of whole wheat and bran breads; vegetables, salads, and vegetable soups galore, desserts, consisting of fruits and ice cream and a beverage. Among the beverages are: Cider, lemonade, grape juice, and orange juice.

The diabetic calls for menu No. 3. This diet is composed of bread substitutes; sugar substitutes; low carbohydrate vegetables; meats and fats in fair quantities.

For breakfast, there is choice of apples, pears, grapefruit, and oranges, all served without sugar. A choice of three cereals is allowed. One contains bran and one is made from soya bean. Five of the six breads are made from casein or soya beans. One is bran cakes. The allowance of fish, meat, and eggs is liberal. The beverages may be sweetened with saccharin.

For luncheon and dinner, choice is between five meat soups. Choice of meats is liberal. Among the vegetables allowed are spinach, mushrooms, cauliflower, cabbage, pumpkin, green string beans, sauerkraut, onions, sprouts, egg plant, asparagus, and celery. Among the salads are lettuce, romaine, endive, water cress, escarole, celery, chicory. Dressing may be mayonnaise or French.

Choice of nuts between walnuts, filberts, butternuts, pecans, brazil nuts, almonds. Cheese. The dessert is made without sugar. The bread is the same as that at breakfast.

The heart and kidney disease group, the old and those with high blood pressure select their meals from No. 6.

For breakfast, they choose from a liberal list of fruits. They select one of four cereals, but they must not salt the one selected. No restrictions are placed on breads. The injunction is to eat plenty of unsalted butter. In meats the choice is limited to ham and bacon. Eggs are allowed. Likewise, potatoes. Choice of beverages is between milk, buttermilk, malted milk, cream and vichy, Postum, Kaffee Hag, and weak tea.

For luncheon and dinner, choice of six soups—all vegetable—except oyster stew. Any unsalted fish. Meat once daily, and sparingly. Choice between five meats. It is not to be salted. The allowance of vegetables is large, but salting is prohibited. The same liberality and the same prohibition applies to salads.

The bread selections are about as for breakfast. Four choices of cheese are offered. The ten desserts are fruits, custards, and ice cream. The beverages are about the same as those at breakfast.

IGNORE HUM OF MOTORS.

B. P. writes: "At my place of labor there are some motors going steadily all day long. The noise gets on my nerves very much.

"How could I overcome this?"

REPLY.

If you cannot stop the motors, the alternative is to stop noticing them, assuming you want to continue at your job.

This is a matter of training oneself in self control.

YELLOW TEETH ARE STRONGER.

H. M. writes: "I am troubled with very yellow teeth, and have had them all my life. They seem to grow worse all the time. I brush them with tooth paste three times a day, so it isn't because they are not clean.

"Could you tell me something to use that would bleach my teeth and make them white?"

REPLY.

If you do not smoke and stain your teeth in any way, you will gain nothing by trying to bleach them with peroxide or other bleach.

If your teeth are naturally yellow, do not try to change them.

Yellowish teeth are far stronger and more durable than white ones.

Who says they do not "look better"?

THE A. E. F. CURE FOR ITCH.

Ex-Soldier writes: "Will you please publish this for the benefit of 'Old Reader'?

"We had the so called 'trench itch' and we used the same method you prescribed, only used a home made ointment of one part sulphur and two parts lard.

"It entirely cured us."

MOTHERHOOD AT 52.

R. E. G. writes: "Will you be good enough to tell me whether it is dangerous for a woman between the ages of 50 and 52 to bear a child, having been married but a few years, and just what the danger may be.

"The woman is anxious for a baby but fears it because of her age."

REPLY.

The danger is somewhat greater than in the case of a younger woman, but not much.

FRIEND OF THE PEOPLE

Letters to this department must be signed with names and addresses of the writers.

NEW HUNTING GROUNDS.

Chicago, Aug. 3.—[To the Legal Friend of the People.]—A number of men signed a contract whereby they agreed to pay a stated sum of money for the privilege of hunting on a man's farm. Are they entitled to a copy of the contract or can they demand having the original contract sent to some one agreeable to both sides? A. L. H.

If at the time of signing all were satisfied to have the farmer hold the only copy, they are not entitled to demand a copy now.

TRIBUNE LAW DEPARTMENT.

JUMPS HIS BOARD BILL.

Joliet, Ill., Aug. 1.—[To the Legal Friend of the People.]—Can a board bill be collected legally after a lapse of fourteen years? The party who contracted the bill is dead, but his estate is left and heirs are living. The person who is trying to collect the bill is living in a house belonging to one of the heirs. P. J.

Five years is the limitation period on contracts not in writing, but the period may be extended by special facts which your letter does not include.

TRIBUNE LAW DEPARTMENT.

FOR CAR STRIKE SERVICE.

Chicago, Aug. 4.—[Friend of the People.]—This strike has made me wonder why the Milwaukee, St. Paul railroad does not establish service on their tracks between Wilson avenue and the Union station, with the trains stopping at all stations.

Trains should be running two hours in the morning and the same in the evening. C. F. S.

Passenger train service on our Wilson avenue line was discontinued several years ago. The line is now used to serve a large number of industries and is not safely available for the handling of passengers.

By putting extra stops on through trains and furnishing the required number of special trains, we are accommodating thousands of additional passengers between Chicago and the suburban points on our two main lines.

GEORGE B. HAINES,
General Passenger Agent, C., M. & St. P. Ry Co.

FOR SERVICES RENDERED.

Chicago, Aug. 3.—[To the Legal Friend of the People.]—I took care of a woman for months at night, and then as she grew worse, I attended her night and day until the time of her death. The only living relative received her estate, of course, and has sold the property. I have not been able to collect from him any pay for my services, although he promised to pay me.

Shall I put a claim in the Probate court for this money due me from the estate? C. G.

Tell him that unless he pays you immediately you will have the estate administered by the public administrator, which will be expensive to him.

TRIBUNE LAW DEPARTMENT.

MEMORY TESTS

1. When did Washington issue his first annual presidential message? Jan. 4, 1790.

2. In what city was the Apostle Paul born? Tarsus, Asia Minor.

3. What happened to Mount Katmai, a volcano in Alaska, in June, 1912? The top of it blew off, spreading ashes or volcano dust for hundreds of miles around, wiped out rivers of the district and threw out rocks as large as houses.

4. Where did the word "boycott" originate from? From Capt. Boycott, an Irish land agent who was shunned by his neighbors.

5. What was the cause of the tragic duel between Decatur and Barron? In 1807, in time of peace, Barron in command of the Chesapeake was held up by the British ship Leopard. Capt. Humphries insisted on a search. Barron resisted, but was unprepared, fired a few shots and his ship taken. He was court martialed and suspended for five years. When he returned, he was denied active command. Decatur opposed him. Barron challenged and killed Decatur in 1820.

50 YEARS AGO TODAY IN THE TRIBUNE (FACSIMILES).

FOREIGN.

A Murderous Election Riot at Quebec.

The French Citizens Threaten to Exterminate the English Population.

$1,000,000 Worth of Cattle Stolen in Texas by Mexican Raiders.

The Agents of the British Bible Society Ordered to Leave Borrussia.

BLOOD IN SAVANNAH.

The Street-Car Riots—Black vs. Whites.

Terrible Fight Between Rival Factions of Granites, at a Public Meeting.

AMUSEMENTS.

ALHAMBRA THEATER.

MONDAY, AUGUST 7, AND EVERY EVENING DURING THE WEEK.

CHIARINI'S
Royal Italian Circus.

MATINEE, WEDNESDAY AND SATURDAY.

NIXON'S AMPHITHEATER.

TO-DAY! TO-DAY!
At 2 P. M.,
First Matinee
OF THE
Royal Italian Circus.

ACADEMY OF MUSIC.

ENGAGEMENT FOR
Mr. JOHN WILD and Mr. L. TOOLEY,

BACK TO NORMAL

VOICE OF THE PEOPLE

Writers should confine themselves to 200 or 300 words. Give full name and addresses. No manuscripts can be returned. Address Voice of the People, The Tribune.

FORCING THE COAL ISSUE.

Taylorville, Ill., Aug. 4.—Your report this morning that the supply of coal from the independent mines south of the Ohio river would be shut off from Illinois consumers is the first really good move I have noticed since the strike started.

There are millions of tons of coal in the strip mines of this state over which the miners' union have no jurisdiction; we have thousands of needy men ready to mine the coal in those mines, and thousands of men in the national guard to protect them from the interference of human brutes, and if our asinine state government will not start them in motion let us go without coal and take the consequences.

As a citizen of the great but misruled state of Illinois I say, "Go to it," Mr. Hoover, and don't allow a pound of coal to enter this state during the strike, while we are too cowardly and indolent to mine it ourselves.

A REPUBLICAN COAL CONSUMER.

PUNISHING THE PUBLIC.

Chicago, Aug. 3.—Any one who has ever watched two politicians stalling through a fixed election must be struck at once with a great resemblance to present conditions. Why should we not believe that:

1. Fares were reduced to the tune of loud wails from traction officials.

2. Traction officials and union officials held conferences and agreed on a satisfactory settlement of wages and working conditions.

3. Union officials wanted to break the long succession of strikes that have failed.

4. Traction officials wanted to discipline the public which has been calling for reasonable fares.

5. Therefore, with much noise, wage reductions which it was certain the men would not accept were proposed.

6. When matters were going along nicely for both sides, and the strike could have been settled with both sides winning, Mr. Mahon threw a monkey wrench in the gears and delayed the strike so that it interfered with the Pageant of Progress.

7. When the public has been sufficiently punished, the strike settlement will be announced. O. C. W.

LIKED THE LOG.

Chicago, Aug. 2.—May a mere woman be permitted to voice her appreciation of the articles just completed by Hugh Fullerton in THE TRIBUNE, on Rainbow's log in the Mackinac race?

The sporting page might well be considered out of woman's domain, but—a natural lover of the lake—I have watched with growing interest the efforts of Commodore Sheldon Clark and other pioneer yachtsmen to waken in our citizens a realization of the wonderful resources for clean, healthful sport our great playground, the lake, affords, and to revive, particularly, an interest in sailing. Mr. Fullerton's articles with their fascinating detail of the varied experiences of a cruise, read like a page of Jack London and bring what seemed to belong to the realm of fiction into the solid world of fact. If the reading brought such a thrill to a landlubber like myself, and a woman at that, what may they not do to rejuvenate in our young men the spirit of adventure and of clean, wholesome sport, so vital to red blooded manhood and so sadly lacking in so many of our modern youths?

THE CHICAGO TRIBUNE is to be commended for lending its aid in this worthy project. Let us have more such.

A WOMAN READER.

OAK STREET BATHING BEACH.

Highwood, Ill., July 24.—The privilege of free bathing at the Oak street beach was granted by the mayor of Chicago in one of his numerous efforts to regain the lost confidence of the people. The mayor knew that without the necessary equipment for a bathing beach it would only lead to the shameful conditions that are daily witnessed there. Past experience has shown that there can be no such thing as a "free bathing beach." To have a real public beach, you must have dressing rooms, towels, concessions, etc. No town or city can give these free without making a charge for the maintenance, operation, and so on. The only free thing this administration gives is "bunk." The good folks who are fighting for these conveniences must get them, but they must remember that when they get them it will automatically do away with the "free" part of the beach, and they, and not the taxpayers, should bear the burden of the upkeep of same.

Let the Lincoln park board go ahead and put in the necessary equipment for the bathers and make a charge of 10 or 15 cents; in this way you will have a real beach. Either this should be done or the present beach closed. Public decency will not long allow the present conditions to prevail.

MORRIS CRANDON.

THE RIGHT TO WORK.

Fisher, Ill., Aug. 4.—I have just read a letter in "Voice of the People" from Gov. Allen of Kansas, and wish to express my admiration of same. He is one of the very few officials who have the courage to stand up for a man's "freedom to work." If the "press" was as insistent on the point as they are for "free speech" there would not be so many outrages like the one at Herrin.

Even our President has lost his "nerve" in trying to settle the railroad strike when he asks the railroads to take their men back on their old rights, and to put out the men who have been willing to work.

I am neither a capitalist nor a laboring man, but my sympathies are with the laboring man so long as he stays within the bounds of the law.

J. E. McMINN.

BUSSES AND BUNK.

Chicago, Aug. 4.—The taking of $1,000,000 or even the suggestion of such an undertaking for the purchase of municipal motor busses to be run with a 5 cent fare seems absolutely ridiculous. Does it not occur to the thinking citizen that if such a scheme was ever launched that he or she would pay double or even triple the price they would pay on the street car, or elevated lines, before they had reached their destination? It must not be forgotten that these motor busses would run from a given point to the loop, and if you wanted to go in another direction, you would come across with another fare; and if you wanted to take still another direction, you would come across again.

Attempting to create an impression with a lot of bunk, which has been disguised by a bunch of selfish politicians is not very easily digested by a thinking people. CHAS. E. HILL.

WORRYING ABOUT THE FLAPPER

[From Detroit News.]

BOSTON BANKER FOR $50,000,000 LOAN TO AUSTRIA

Thinks Nation Could Repay in Three Months.

BY LARRY RUE.

[Chicago Tribune Foreign News Service.]
[Copyright: 1922: By The Chicago Tribune.]

VIENNA, Aug. 6. — Economically Austria should be able to exist better than Switzerland, but before this is possible one of two things is necessary: the establishment of a coalition government, or a foreign loan.

This is the opinion of Edward Filene, a Boston banker and economist, who for the last two years has been making an economic survey of Europe.

Security for $50,000,000 Loan.

Austria has ample security for a loan of $50,000,000, which would make it self-supporting, and this loan would be forthcoming in three months, as in three months the country would be as secure as Switzerland, he asserts.

But before the credits are given the Austrian government should be forced to meet conditions which a strong government in power voluntarily would make to put the nation on its feet. It would have to throw out state employés and quit floating paper currency, and quit raising taxes to balance the budget program. This is sufficiently unpopular to cause the overthrow of any government which, without support from the outside, attempted to put this into effect.

A loan, however, could be paid out in installments as required, and these conditions could be imposed on the government, and, if they were violated, payments could be stopped until a sufficient force of the obstructionists came to terms.

Better than Railroads.

Mr. Filene regards tobacco and salt monopolies and forests and customs as much better security than railroads, which Henry Morgenthau tried to obtain. Collection from these is possible as long as railroads are operating, and, if the country is invaded, the value of one is no better than the other.

The banker also suggests that Austria become a free port and international market place of Europe, where buyers and sellers may come together. Geographically Vienna is in the heart of all European trade routes. Owing to the large amount of foreign goods on exposition in Vienna under these circumstances, countries bordering Austria would hesitate to invade. Hence a free port would be a stabilizing influence on all the Balkan states.

The Austrian and Hungarian bank in the last week has issued more than [illegible] new kronen, bringing the total of floating currency up to 780,-[illegible] kronen, against 550,000,000,-[illegible] kronen a month ago. In other words, there has been almost a fifty per cent increase in the total of floating currency in a month. Prices are going up as currency descends in value.

ROBBED OF WATCH AND CASH.

While on his way home yesterday, Roy Varner, 2816 West 41st street, was stopped by two men and robbed of $2 and a gold watch.

PEOPLE

...00 words. Give full name... Address Voice of the People.

...r lending its aid in this worthy ...et us have more such articles.
A WOMAN READER.

STREET BATHING BEACH.

...d, Ill., July 24.—The privilege ...thing at the Oak street beach ...ed by the mayor of Chicago ...is numerous efforts to regain ...nfidence of the people. The ...w that without the necessary ... for a bathing beach it could ... the shameful conditions that ...witnessed there. Past experience shown that there can be no ... as a "free bathing beach." ... real public beach, you must ...ng rooms, towels, comfort sta...

No town or city can give ... without making a charge for ...nance, operation, and care. ...ree thing this administration ... bunk." The good folks who ... for these conveniences may ...ut they must remember that ...get them it will automatically ...with the "free" part of the ... they, and not the taxpayers, ...r the burden of the upkeep.

Lincoln park board go ahead ... the necessary equipment for ... and make a charge of 10 or ... in this way you will have a ...

Either this should be done ...sent beach closed. Public ...ll not long allow the present ... to prevail.
MORRIS CRANSTON.

THE RIGHT TO WORK.

...l., Aug. 4.—I have just read ...Voice of the People" from ... of Kansas, and wish to ex... admiration of same. He ... the very few officials ... the courage to stand out ...'s "freedom to work." He ... was as insistent on this ...hey are for "free speech" ...d not be so many outrages ...e at Herrin.

President has lost his "spine" ... to settle the railroad strike, ...ks the railroads to take these ...on their old rights, and turn ...n who have been willing to ...

...her a capitalist nor a laborer, ...ut my sympathies are with ...g man so long as he stays ...bounds of the law.
J. E. MCJILTON.

CLASSES AND BUNK.

...Aug. 4.—The taking of $1,... ...ven the suggestion of such ...ing for the purchase of mo... ...or busses to be run with a ... ...seems absolutely ridiculous. ... occur to the thinking citizen ... a scheme was ever launched ...he would pay double or even ...rice they would pay on the ...or elevated lines, before they ...l their destination? It must ...otten that these motor busses ... from a given point to the ...f you wanted to go in an... ...ion, you would come across ...r fare; and if you wanted to ...nother direction, you would ... again.

... to create an impression ...of bunk, which has been dis... ...bunch of selfish politicians, ... easily digested by a think...
CHAS. E. HILL.

THE FLAPPER

A STARR BEST
The Cost of an Infant's Outfit
may be materially reduced by including in your selection some of the dainty baby wear now on sale at
The Children's Store

Infants' Hand-made Slips
$1.25
An excellent assortment, made in the Bishop style of fine nainsook; also an assortment of fine tucked and feather-stitched slips, reduced for immediate clearance to
$2.25 and $3.00
A STARR BEST
Randolph and Wabash
Chicago

Form and Circular Letters
INDIVIDUALLY TYPEWRITTEN
QUICKLY AT LOW COST
Satisfaction Guaranteed
HARLAN R. MORRIS, Inc.
417 South Dearborn St., CHICAGO
Phone HARRISON 8634

EDUCATIONAL
LAKE FOREST COLLEGE
[illegible] miles north of Chicago on Sheridan [illegible]. A college for men and women. Departments [illegible], North Hall and Lois Hall. Courses [illegible] Music, Liberal Arts, and [illegible] Administration. Additional opportunities [illegible] arranged for thirty women. Address [illegible] President's office, Lake Forest College, Lake Forest, Illinois.

NORTHWESTERN MILITARY AND NAVAL ACADEMY
[illegible], Wis. A college preparatory school with [illegible] advantages. Col. S. F. Parsons, Supt. [illegible] office, First Nat. Bk. Bldg. Tel. Randolph 3456.

CARSON PIRIE SCOTT AND COMPANY

On Saturdays During August This Store Closes at 1 P. M.

An Appreciation

We wish publicly to express our appreciation of the way Chicago's Chief of Police and his efficient and courteous force handled the unusual situation of last week.

Remarkably Lovely, New Lustre Ware Lamp Bases

Graceful little china and pottery vases with their sparkling finish given a jewel-like quality by really expert workmanship. Charming, indeed, are the lamp bases they make.

According to Size and Shape
$3.50, $6, $15 to $25

Their beauty and depth of tone can be beautifully complemented in the color of a silken shade, or emphasized by a rich-toned table cover of velvet or brocade.

These bases are wired and have gold-plated or teakwood mountings.
Fifth Floor, North.

The Finer Wool Blankets In the August Sale, $20 Pair

These are pure wool blankets, in white with pink, rose and blue borders, finished with a three-inch ribbon binding. Most unusual values.

Twin bed size, 60 x 84 inches, $20 pair.
Full bed size, 72 x 84 inches, $22.50 pair.

All-Wool Blankets At $15 Pair
In white with pink, yellow, blue borders. Also with plaid patterns of blue, rose, gray, yellow and lavender, bound with soisette. Size 72 x 84 inches.

All-Wool Plaid Blankets, $8.75 Pair
Very good values. In block patterns in blue, pink, tan, gray, and gold. These are finished with soisette bindings in harmonizing colors. In the 70 x 80-inch size.

Down Comforters at $15 Each
Filled with fine down and covered with sateen in floral patterns, with plain sateen border. In the double bed size in the August Sale, $15 each.
Seventh Floor, South.

In the Semi-Annual Sale
2781 Pairs of Women's
Low Shoes
$6.45 Pair

Each pair of shoes in itself tells the splendid values in this sale. Each is fine in quality, correct in style, low in price.

There Are 43 Different Styles

Strap Slippers	Oxfords
Patent Leather	Patent Leather
Black Satin	Tan Calfskin
Gray Suede	Black Calfskin
Brown Suede	Brown Kidskin
Tan Calfskin	White Canvas

Also smart-looking low shoes of beige calfskin with patent leather. Not all sizes in every style, but all sizes in the assortment as a whole.
Third Floor, South.

During August Reductions in Picture
Framing

Picture and photograph frames already made are greatly reduced in price at this time and throughout the month.

Repairing and Regilding
Special reductions prevail also upon the prices of all repairing and regilding of frames and the restoring of paintings.
Fifth Floor, North.

New Modes Of Fall

Constantly arriving are these interesting fashions telling the new way of the silhouette, the novel and individual in garniture.

Suits, Coats and Frocks
As usual in the assortments presented here, there is the out-of-the-ordinary in the new, with the more enduring charm of distinction.

An Important August Sale Feature
Dinner Set Combinations
Selected from "Open Stock" Patterns

There are many advantages in this. A small set may be purchased and then the addition of several service pieces or extra cups and saucers may be made at proportionate savings.

50-Piece Set, $16 Set
Of semi-porcelain. Plain shapes decorated in the Tudor design in green and maroon.

97-Piece Set, $33.50 Set
Of semi-porcelain with a floral border design, gold edges and gold on handles.

106-Piece Set, $50 Set
Of English semi-porcelain with a pale blue border made with sprays of flowers.

97-Piece Set, $75 Set
Of French china. Plain shapes, rich border design. Have gold edges and gold handles.

Fifth Floor, North.

Our Entire Stocks Greatly Reduced in Price for the August Sale of Furniture

Fine furniture this is, chosen with an expert knowledge of excellence in material and workmanship together with a thorough appreciation of period types and their adaptation to modern homes.

To select such furniture at the August Sale prices prevailing here means a remarkable advantage. Assortments are varied and all-inclusive.

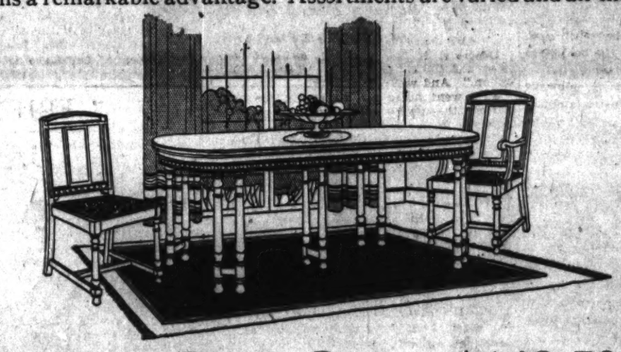

Dining Room Sets at $148.50 In a Two-Tone Walnut Finish

This is one of the most interesting values in dining room furniture noted in a long time. The pricing is markedly low for furniture of such very excellent quality and fine design.

The Table Extends to Six Feet
There Are Five Side Chairs and One Arm Chair

The chairs are made with slip seats and are covered in either leather or tapestry of really very attractive pattern. Note the sketch above. The seven pieces, in the August Sale, $148.50.

Drop-leaf tea wagons, $27.50, of walnut in Queen Anne style. Top open measures 26 x 38 inches. The removable glass-lined tray measures 17 x 27 inches.
Sixth Floor, North.

Tea Room

The Tea Room offers a most convenient breakfast service to those who arrive down town earlier than usual.
Eighth Floor, North.

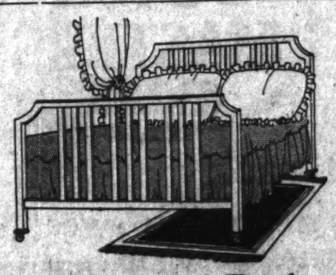

100 Steel Beds At August Sale Pricing $19.50 Each

This assortment of steel beds was especially purchased for this August Sale. The beds are finished to resemble wood, so that they can be used with either mahogany or walnut furniture.

They are made of seamless steel tubing, very rigid, and finished in baked enamel, which does not chip off and is most attractive in effect. The foot end is 34 inches high. Either full bed size or twin bed size. $19.50.
Seventh Floor, South.

Towels of Every Sort in the August Sale

This is the time of the year to make certain of a plentiful supply of towels for future as well as present needs. Prices are exceptionally low.

Cotton Huck Towels, $3 Dozen
These are an excellent quality in a practical size, 18 x 36 inches.

All-linen huck towels, 85c each, or $10 dozen, have hemstitched ends. They are in the 19 x 36-inch size.

All-Linen Huck Towels, $7 Dozen
Of excellent quality. All linen, hemmed, 17 x 32-inch size, 60c each, or $7 dozen.

Hemmed, bleached bath towels, 35c each, or $4 dozen. Of heavy, absorbent quality in the 22 x 44-inch size.

Hemmed, Bleached Bath Towels of Exceptionally Good Terry Cloth, 24 x 44 inches, Very Low Priced at 50c Each.
Second Floor, North.

Special August Sale Values
Hudson Seal (Dyed Muskrat) Coats at $345

THEY are in 45-inch length. The pelts have been carefully selected. The workmanship such as is used only for the better coats. There are deep collars and cuffs of rich toned skunk. The lining is of heavy silk crepe in charming shades.

Sketched Above. Typical of the Remarkable Values Prevailing in This Sale.
Fourth Floor, East.

Featured in the August Sale
Fine Worsted Wilton Rugs
The 9x12 Ft. Size, $97.50

These worsted Wilton rugs and the groups particularly mentioned here are typical of the unusual values especially provided for this August Sale.

These are six-frame worsted Wilton rugs, Oriental in design and coloring. The 9 x 12-ft. size, $97.50.

Wool Wilton Rugs in This Sale At $6.50 to $67.50

These rugs are in plain or moresque grounds with narrow borders. There are slight imperfections in weave, which make the prices far lower than usual.

Size 27 x 54 ins. $6.50	Size 6 x 9 feet $41.00
Size 36 x 63 ins. $10.00	Size 8¼ x 10½ feet .. $62.50
Size 4½ x 7½ feet ... $22.50	Size 9 x 12 feet $67.50

Seamless Axminster Rugs Specially Priced

Very heavy Axminster rugs with plain centers or in Oriental designs. These also have slight imperfections. Priced as follows:

Size 4½ x 6½ feet ... $11.75	Size 8¼ x 10½ feet .. $36.00
Size 6 x 9 feet $22.00	Size 9 x 12 feet $42.00

Seamless Axminster Rugs with plain centers and shaded borders, 9 x 12-ft. size, $39.50.
Seventh Floor, North.

August Sale of Housewares

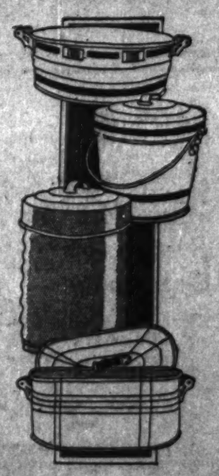

The needs of the laundry are especially featured at this time in the August Sale. Every other household requirement may be met with the same sort of savings.

20-Ounce Copper Wash Boiler, $7.95
These wash boilers have copper covers and stationary handles. They are particularly well made throughout.

Wash Boards, 45c Each
Well constructed, in the regular size. Very specially priced in this sale.

Wash Tubs, $1.75
Heavy galvanized wash tubs with stationary wood handles. Two sizes, medium and large, either $1.75.

Clothes Hampers, $1.95
In various shapes, of medium size, made of whole willow, light and convenient.

20-gallon garbage pails of 27 gauge galvanized iron, $1.25 each.

Brooms, 2 and 2½ lbs., five-sewn, with polished handles, at 40c each.

5-gallon size garbage pails of heavy galvanized iron, deep covers, $1.25.
Sixth Floor, South.

SPLIT VOTE GIVES TOWNSEND BEST CHANCE, FOES SAY

Senator Favored in Early Predictions.

BY ARTHUR SEARS HENNING.

Detroit, Mich., Aug. 6.—[Special.]—All surface indications now give Senator Townsend the clear advantage in the Republican senatorial primary in Michigan.

The situation may change materially before the vote on Sept. 12, but at this writing there is abundant testimony from sources confined to his opposition that the senator now leads the field.

Confident Months Ago.

A few months ago the anti-Newberry, pro-Ford aggregation was confident that Townsend could be defeated by the powerful influence exerted by the Detroit News and the eight papers constituting the Booth press. Maj. John G. Emery, who already was in the race, was deemed too young, too little known, and too inexperienced to take Townsend's measure and Congressman Pat Kelley was brought in to turn the trick.

Subsequent developments have been disheartening to the Townsend opposition. Kelley has not aroused the expected enthusiasm. The meetings he has addressed have been poorly attended—due to public apathy on political questions, friends of the congressman explain. Five of the eight Booth papers have come out in support of Townsend and the papers of the smaller cities are preponderantly for the senator. Finally State Senator Herbert Baker has entered the contest, splitting the Townsend opposition three ways.

Opposition Seems Hopeless.

The effort to beat Townsend in the primary now looks little short of hopeless to the Detroit News, which a few days ago said editorially:

"Each of the candidates opposing Senator Townsend appears to be serving a stalking horse purpose, since their ambitions keep them in the race, thereby splitting the anti-Townsend vote, and possibly accomplishing the very thing they each and all claim to be in the campaign to defeat. It is a strange campaign, and no one need be surprised if it results in seating the good, gray ex-governor of Big Rapids in the United States senate as a Democrat."

The chief organ, if not the head and front, of the opposition to the senator thus serves notice that the renomination of Townsend will be bolted by Republicans in sufficient number, it predicts, to elect former Gov. Ferris of Big Rapids, who is the sole Democratic candidate for senator. The scheme of operation thus forecast is the same as four years ago, when Republican supporters of Henry Ford bolted the nomination of Newberry, though not in sufficient number to elect Ford, the Democratic nominee.

Emery Shows Strength.

Maj. Emery evidently is going to make an extremely creditable showing in the primary, for a political neophyte. He makes a good impression wherever he appears. I drove 600 miles through the northern peninsula and heard it stated repeatedly that the contest in that part of the state is between Townsend and Emery. He impresses one as a young man who will go far in public affairs.

He entertains no illusions, however, concerning the outcome of this contest. He stated recently that the entrance of Baker into the race would only help to bring about the renomination of Townsend. He is confident that if Baker and Kelley were out of the reckoning he could defeat the senator.

When you come to the consideration of the case of Baker you are dealing with that unknown quantity this year—radical sentiment. There is a spirit of discontent abroad that has proved the undoing of a number of conservative office holders who were candidates for renomination. It is a subterraneous condition, not conspicuously manifested until the votes are counted.

Baker is relying upon the volume of radical sentiment in Michigan for victory. He advocates repeal of the Esch-Cummins transportation act, reenactment of an excess profits tax, and the cutting of the army and navy to the bone, and opposes ship subsidy legislation. He is supported by the Progressive Voters' league, an affiliation of radical labor and agricultural elements, by numerous labor unions, including a good many railroad employes and miners, and by the Gleaners, a radical farmer organization, of which he is an officer, and which claim a membership of 70,000.

Homecoming Sad

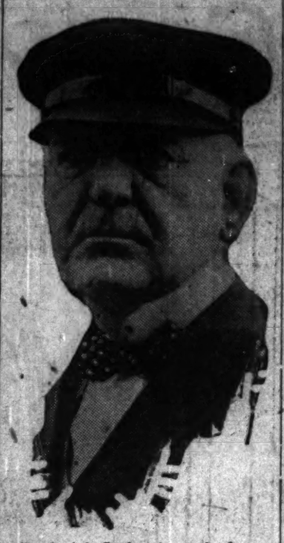

Frederick C. Austin, retired manufacturer of Chicago, photographed on board the S. S. Reliance, on which he returned from Europe. Mrs. Austin was stricken and died in Hamburg several weeks ago. Mr. Austin brought his wife's body back for burial here.

[Underwood & Underwood Photo.]

BOLSHEVIKS TRY TO IMMUNIZE REDS IN VIENNA

[Chicago Tribune Foreign News Service.]

VIENNA, Aug. 6.—The two sons of the bolshevik ambassador were released from jail today following their arrest for refusing to disperse at a Communist demonstration before parliament. Their release follows a protest by the ambassador to the foreign minister, who explained that the sons, 18 and 20 years old, threatened to have the police discharged, saying they were diplomats. The foreign minister informed the father that if his two sons are caught in similar demonstrations again, they will be expelled from the country.

U. S. Calls British Ships to Break Philippine Strike

[Chicago Tribune Foreign News Service.]

MANILA, Aug. 6.—On Aug. 2 the government took the first step to maintain interisland service, which has been paralyzed by the shipping strike, when the collector of customs authorized British freighters to carry cargo and passengers from all foreign ports. There are two sailings this week and others later.

TRIES TO END LIFE.

Andre Brzozinski, 1064 Fry street, a laborer, is said to have attempted to commit suicide last night by swallowing iodine, after a family row. He will recover.

BISHOP PADDOCK OF OREGON ILL IN NEW YORK CITY

New York, Aug. 6.—The Rt. Rev. Robert Lewis Paddock, bishop of Oregon, who came to New York last spring to appear before the presiding bishop and council to answer to charges of disloyalty made against him by the Episcopal clergy and to save his ministry, has suffered a nervous collapse and is seriously ill in a New York hotel.

So serious is his condition the Rev. William Austin Smith, editor of the Churchman, and a close friend, said in announcing his illness, that he can see no one.

Speaking of the charges of disloyalty to the Episcopal church made against Bishop Paddock, Dr. Smith pointed out that he was the son of a bishop, grandson of a clergyman, nephew of a former bishop of Massachusetts, and cousin of a former bishop of Ohio.

"He has worked," said Dr. Smith, "in a hard, rough country, where the church sent him to convert men to Christ.

"Bishop Paddock has been criticised for not building churches, for not wearing bishop's robes at services, and not talking enough about the Episcopal church, and, of course, he has been criticised for treating Baptists, Presbyterians, and Methodists as if they were co-workers in the kingdom of God."

ROBBED BY AUTO BANDITS.

T. W. Dorsey, 2503 North Kedzie avenue, was robbed of $150 and jewelry valued at $900 early yesterday morning by two men in an automobile.

MARSHALL FIELD & COMPANY

THE STORE FOR MEN

A Separate Store in a Separate Building

Now in Full Progress, the Annual

August Sale of Suits

Our Entire Stock of Spring and Summer Suits Sharply Reduced for Clearance

Men's Three-Piece SPRING SUITS $35 · $45 · $55

Young Men's Three-Piece SPRING SUITS $30 · $40 · $50

THIRD FLOOR

August Clearance of Two-Piece

SUMMER SUITS

At Prices Substantially Reduced

Suits of linen, Shantung, Palm Beach, mohair, and fine tropical worsteds

Special Clearance of Golf Suits At Exceptionally Low Prices

FOURTH FLOOR

August Sale of Men's and Young Men's Imported and Domestic

Winter Overcoats

At Prices That Offer Worth-while Savings

Every Winter Overcoat in our entire assortment is affected, including plain Chesterfield models and big, heavy ulsters

Raccoon Overcoats for College Men Are Specially Priced During August

FOURTH FLOOR

In a pocket pack that keeps them—"so 'sweet', so mild"

Two rows of handsome Dutch Masters are tucked away in this attractive little package—ten delightful Specials—fitted to your pocket and your palate.

The clean, air-tight package keeps ever so fresh the wonderful flavor of Dutch Masters' imported Java and Havana tobaccos—so "sweet," so mild.

You'll call this the ideal package of ideal cigars. Slip a box in your pocket for trip or vacation—home or office.

Dutch Masters Cigar is made by Consolidated Cigar Corporation New York

10c Special (Actual Size)

Many Men Are Seizing This Opportunity

to secure extra trousers or knickers for *the price of the suit alone.*

Our August Sale

includes fine English, Scotch and Irish Woolens, as well as a complete range of wonderful materials from the best New England looms.

Very Unusual Values

$45, $55, $65

NICOLL The Tailor

Wm. Jerrems' Sons

Clark and Adams

Yellow Cab

Regards the Public as the Big Thing

Hearing of the street-car strike in Chicago, YELLOW CAB DRIVERS on vacation voluntarily hurried back to the city and *insisted on going to work.*

All of our drivers voluntarily gave up their one-day-a-week off, and worked 12 and 15 hours, and even longer in many instances, to help relieve the distress of *the people.*

The spirit of these drivers was, and is, admirable. By education and association, they have been trained to the belief that *the public is the big thing.* And it wasn't necessary to call or exhort or beg them to come to the people's rescue. *They came of their own accord.*

Loyalty like this, as we have repeatedly told you, exemplifies, as nothing else can, that the YELLOW CAB COMPANY was conceived and established for the benefit, pleasure and convenience *of the people* under all conditions.

It is operated for *all* of the people *all* of the time, and allows nothing to interfere with its service to those who keep it alive.

The Thinking Fellow calls a Yellow

Yellow Cab Co.

'Phone Calumet 6000

JAPANESE OPEN NEW DRIVE FOR LATIN FOOTHOLD

Warships and Big Delegation Going to Rio Fair.

BY JOHN WHITE.

[Chicago Tribune Foreign News Service.]
[Copyright, 1922: By The Chicago Tribune.]

BUENOS AIRES, Aug. 6.—Japanese emigration and propaganda in South America have been steadily increased in the last six months despite a temporary setback administered by the state of Sao Paulo, Brazil, when it withdrew its subsidies and other aids from Japanese immigration the first of the year. Efforts of Japanese officials to persuade other Brazilian state governments for subsidies on Japanese immigration have so far failed, but the efforts have not yet been abandoned.

Meanwhile, the Japanese are taking advantage of the Brazilian centennial celebration to make a strong bid for a more important position in South American affairs.

Warships to Rio.

The Japanese government will be represented at the celebration by three warships carrying the graduating class of the Japanese naval academy.

Japanese commercial interests will be represented by the largest commercial mission which has so far visited South America. This mission, although unofficial, is said to enjoy the unlimited support of the Japanese government, and will tour other republics in a semi-official character after the Brazilian celebration.

Keep Up Propaganda.

All these activities are accompanied and supported by steady propaganda along the best European lines. There has hardly been a day in the last two months without cabled propaganda either from Tokio or South American points, regarding Japan's interest in strengthening its relations with the South American republics.

The Japanese building at the Brazilian exposition will be one of the largest constructed by any government. Progress in construction is made the excuse for weekly telegrams upon which are hung Japanese propaganda.

Persian Capitalists Find Platinum in Philippines

[Chicago Tribune Foreign News Service.]

MANILA, Aug. 6.—Ore testing 65 per cent platinum has been found in the Lianga mines, operated by Persian capital, which is making a thorough survey to ascertain the extent of the deposits. Platinum is widespread in the islands, but heretofore has not been found in paying quantities.

REBELS SPREAD DISORDER AMONG MEXICAN STATES

Active in Morelos and Sinaloa.

BY J. H. CORNYN.

[Chicago Tribune Foreign News Service.]
[Copyright, 1922: By The Chicago Tribune.]

MEXICO CITY, Aug. 6.—Notwithstanding the fact that the governor of Morelos alleged in the Bielaski case that there were no revolutionists in that state, three towns there were attacked yesterday by revolutionists.

Early yesterday morning Mihuatlan was captured and looted, and a few hours' later Estacion Treinta was captured, the station master being abducted and held for ransom. In the afternoon Tlaltizapam was looted, and two prominent citizens were carried off for ransom.

Gen. Nicolas Rodrigues was reported with a strong rebel force holding up ranches and villages near Ojinaga, which has long been a revolutionary center. Rodrigues returned from exile in the United States a short time ago.

The rebel leader, Gen. Carrasco, is following federal tactics and has divided his forces into small guerilla bodies which are attacking ranches and small villages. He was reported saying that "two can play at the same game." Gen. Carrasco is increasing the insecurity in the state of Sinaloa.

The government has issued orders to accept the surrender of Gen. Carlos Green, an active rebel leader in the state of Tabasco. Gen. Green asks as a condition of surrender, the return of confiscated property and assurance of protection against illegal acts by the governor of the state of Tabasco.

Yellow Fever in Mexico, Cuba Puts on Quarantine

HAVANA, Aug. 6.—Reports of yellow fever in Tuxpan, Mexico, resulted in the issuance today of an order that all passengers arriving in Cuba from Mexican gulf ports be quarantined for one week after they arrive.

P. O. DEPARTMENT DENIES CHARGES MADE BY CLERKS

Washington, Aug. 6.—Postal employés have been cautioned by Assistant Postmaster General Bartlett not to be misled by "propaganda or misinformation."

The caution contained in a statement made public tonight was occasioned, it was said, by a declaration of the national federation of postoffice clerks that the postal service was not properly observing the eight hour law as it was "cheaper financially to work regular clerks overtime than to employ substitutes."

Mr. Bartlett declared that it "ought not be necessary for me to deny the charges" of the federation and added: "We do not save money by working our clerks overtime and we do not do it to save money, but in emergencies when we are obliged to resort to such a practice, the department has full and complete authority in the law."

AUGUST FUR SALE

Save from $50 to $100
BUY NOW!
Direct from Manufacturer

All You Need Pay Is $10
We hold the Coat till you want it STORED FREE

HUDSON SEAL
HUDSON BAY SEAL
NORTHERN SEAL
SQUIRREL
MINK, KOLINSKY, etc.

SPECIAL
Beautiful Fur Coat; rich lustrous fur, wonderful designing, sumptuous embroidered lining, beautiful flare—
$85

2-Year Manufacturer's Guarantee.

Come Up—Be Convinced of WONDERFUL VALUES

Louis Klaff Co.
36 So. State St.
429 NORTH AMERICAN BLDG.
NEW YORK CHICAGO

HETTLER Quality Service LUMBER

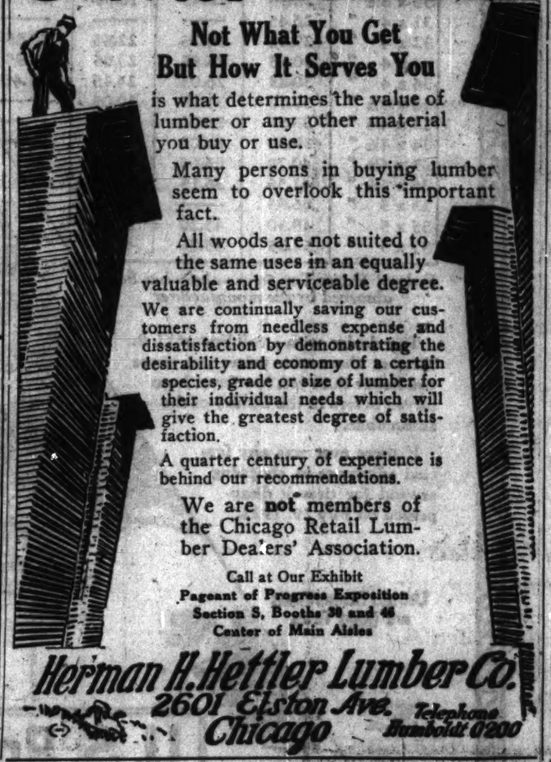

Not What You Get But How It Serves You

is what determines the value of lumber or any other material you buy or use.

Many persons in buying lumber seem to overlook this important fact.

All woods are not suited to the same uses in an equally valuable and serviceable degree.

We are continually saving our customers from needless expense and dissatisfaction by demonstrating the desirability and economy of a certain species, grade or size of lumber for their individual needs which will give the greatest degree of satisfaction.

A quarter century of experience is behind our recommendations.

We are not members of the Chicago Retail Lumber Dealers' Association.

Call at Our Exhibit
Pageant of Progress Exposition
Section S, Booths 30 and 46
Center of Main Aisles

Herman H. Hettler Lumber Co.
2601 Elston Ave. Telephone
Chicago Humboldt 0200

Warning! This Indian trade-mark—the Mosinee Mill Label—found on every bundle and every roll of Mosinee Kraft. None genuine without it.

WAUSAU SULPHATE FIBRE CO. MOSINEE, WISCONSIN TRADE MARK

REG. U. S. PAT. OFF.

Now Is the Time to Buy!

In spite of determined efforts to cut down overhead expense, every merchant and manufacturer realizes that the cost of doing business is advancing.

Strikes slow down production and increase the cost of distribution.

These increased costs must be met—eventually—by increased selling prices.

Strikes end when the public feels the pinch on its pocketbook.

It is beginning to feel it now. But full payment will be made later on, when commodity prices advance sharply.

Right now is the Time to buy your supplies—before the sharp advances come.

A big accumulated demand for all fabricated commodities lies just ahead of us. These commodities will call for a big volume of wrapping paper to wrap them in.

Don't wait for the time of sharp advances. *Buy your wrapping paper now!* Reckon your wrapping paper purchases by the yard, not by the pound. Therein lies the economy of MOSINEE—the best and most economical wrapping paper on the market—

More yards to the pound —Costs less per yard

Inlander-Steindler Paper Company
Chicago, South Chicago and Hammond
Distributors of

MOSINEE

The Uniform Wrapping Paper

CHAS. A. STEVENS & BROS.

A COMPLETE, EXCLUSIVE SPECIALTY SHOP FOR WOMEN

White Silk Hosiery
White Service Hosiery
$1.95
Best quality pure Silk Hosiery with elastic lisle garter tops and reinforced soles, full fashioned and perfect fitting. Come in white, black and a full line of new fall shades. $1.95.

White All Silk Hosiery
$2.85
Delmar special quality Hosiery of even weave pure silk, with pink edge tops, interlined tops and soles that insure greater wear, $2.85.

White Onyx Silk Hose with Pointex Heels
$3.00
Beautiful quality all silk, with Pointex heels, are suitable for dress and street wear. Per pair, $3.00.

White Silk Hosiery
95c
Our regular stock of $1.50 semi-fashioned white Silk Hosiery reduced to 95c per pair.
HOSIERY—MAIN FLOOR.

New Silk Handbags
$5.95
Attractive Silk Bags, with real Marcasite clasps, beautifully lined in checkered silk, fitted with center compartment and mirror. Unusual value, $5.95.
HANDBAGS—MAIN FLOOR.

A Pearl Bead Necklace
For Your Summer Frock
$5.95
Indestructible Pearl Bead Necklaces with good spring ring clasps, 24, 27 and 30 inch lengths, beautifully graduated, cream and pink coloring; special, $5.95.
JEWELRY—MAIN FLOOR.

Hudson Seal Coats
$295
Creating a great interest and indeed one of the most attractive offerings of the Fur Sale are Hudson Seal Coats at $295.00. These smart models are 40 inches long, plain or trimmed with collars and cuffs of contrasting furs such as Kolinsky, Squirrel, Mink or Fox.

Gloves
Specially Priced
Women's sixteen button length Silk Gloves with Paris point backs, in white, pongee and black. $1.35.
Kayser's Chamoisette Gauntlets of superior quality, with embroidered and spear point backs, in oak, covert, coffee and putty—special from 75c to $1.25.
GLOVES—MAIN FLOOR.

Glove Silk Vests and Bloomers
Delightful Accessories for Your Vacation Wardrobe
Glove Silk Vests in pink, bodice top style, with ribbon shoulder straps, sizes 36 to 42, $1.65.
Fine quality Glove Silk Vests, bodice tops with self shoulder straps, pink only, sizes 36 to 42, $1.75.
Bloomers of pink glove silk, with elastic at waist and knee, sizes 5, 6 and 7, at $2.65.
Pink Glove Silk Bloomers of heavy quality, elastic at waist and knee, priced $2.95. Extra sizes, $3.25 and $3.50.

Glove Silk Top Union Suits
For Sports and Outing Wear
Glove Silk Top Union Suits in pink, round tailored necks, or bodice tops with ribobn shoulder straps, on fine mercerized body, $1.95. Extra sizes, $2.25.
KNIT UNDERWEAR—SECOND FLOOR.

New Fall Dresses
$45 $55
You will welcome these new models fashioned of lovely materials in the darker shades for Autumn, and reasonable prices prevail. Cape sleeves, pleated panels, illusive side drapes, fluted ribbon or fringe trimming are found in the new frocks. Such materials as Canton Crepe, Crepe Satin, Crepe Sheba, Radium Silk, Satin Back Crepe and Crepe Romain lend themselves gracefully to the mode.
WOMEN'S—FOURTH. MISSES'—THIRD.

Summer Wash Dresses
$10.00 $5.00 $3.50
Values to $25
All of our Cotton Dresses, values up to $25, are included in this sale. You will find dresses suitable for immediate wear, ideal for week ends, each one a practical addition to your summer wardrobe, at just a fraction of their former prices. There are Ginghams, Cotton Voiles, and Dotted Swiss, also Jerseys and Japanese Crepes.
WOMEN'S—FOURTH. MISSES'—THIRD.

Our August Fur Sale

THE second week of our great August Fur Sale starts today and our fur offering this year finds Stevens' merited reputation for Quality Furs—as usual—unequaled. Through the achievements of our fur specialists in the early summer market we are now able to offer the best quality furs at prices lower than will prevail later.
Every Wrap, Coat and Neckpiece is indicative of authentic fur modes for fall and winter, while the marvelous workmanship which assembles choice skins makes each garment perfect.
Our collection of fall and winter furs offers the prospective fur buyer unlimited opportunities. We have every fur in its best quality—Hudson Seal, Caracul, Squirrel, Mink and Mole, and special short coats for the young miss, developed in Natural Muskrat, Raccoon, Civet Cat, Taupe Nutria and Hudson Seal. Remember, these low prices prevail only during August.

FURS—FIFTH FLOOR.

Furs purchased now will be held storage free until November 1st.

CHITA REFUSES JAPAN SPECIAL SIBERIA RIGHTS

BY CHARLES DAILEY.

[Chicago Tribune Foreign News Service.]
[Copyright: 1922: By The Chicago Tribune.]

PEKING, Aug. 6.—Confirming the absolute refusal of the far eastern republic to grant to Japan any special privileges as the price of withdrawal of Japanese troops from Siberia, Vice President Shiloff in his report to the Chita government says:

"When negotiating with Japan our government insisted on immediate evacuation of Japanese troops from the Maritime province simultaneously with the signing of the trade agreement. As to special privileges for Japan, we firmly insist that the Japanese must have the same rights and privilege in the territory of the far eastern republic as Americans, Chinese, and other foreigners, according to the laws of the republic."

Await Japanese Action.

This utterance makes the issue clear. Only time will tell whether Japan is sincere in its promise to the foreign powers to withdraw or whether the so-called joker clause in the evacuation promise will be evoked to retain a division in Vladivostok and environs.

"It is clear," says a statement issued by the far eastern republic, "that this gesture of the Japanese cabinet is calculated to produce a soothing effect on the growing demand for evacuation, both by the internal and external political situations. As before, we have a cunning enemy armed to the teeth. As before, we will insist on one condition: evacuation first and agreement afterwards. Without fulfillment of this condition Japan will not be an equal party with Russia, but a commanding party dictating its demands. The Japanese, Americans, and Europeans rejoice at Premier Kato's new move. We do not follow them, since during the four years of Japanese intervention we have learned practical politics. Japanese militarists' words and promises have lost all value. We remain in our old positions."

Warning of Semenoff.

Warning is also issued by the far eastern republic that the return of Semenoff bodes no good as an index of Japanese evacuation.

"Certain foreign circles are inclined to think that the report of the coming withdrawal of Japanese troops from the Maritime province foreshadows a fresh adventure of Russian reactionaries. As history shows, shrewd Japanese diplomats always spread rumors of evacuation whenever preparations for a new adventure were under way.

OUR ALDERMEN KEEP THE WATCH ON THE RHINE

Decide Not to Adopt Orphans.

BY OTIS SWIFT.

[Chicago Tribune Foreign News Service.]
[Copyright: 1922: By The Chicago Tribune.]

FRANKFORT, Aug. 6.—The Chicago aldermen left this morning, traveling in a special railway car to the River Main, thence going to Bingen—famous for the rat tower standing in the Rhine—where they are taking a river boat for a nine hour trip down the Rhine valley to Cologne.

Want to Adopt Orphans.

The last moments of the aldermen's stay here were enlivened by a debate among the members on the advisability of the acceptance of a proposition by the committee on streets and alleys to adopt part of a German orphan asylum.

Throughout middle Europe the presence of the American officials has attracted wide attention, many interviews and stories appearing in the local press of the cities on their route. Upon reading of the aldermen's arrival here in the newspapers the matron of a Frankfort orphanage yesterday wrote Ald. John Toman saying she had tried every means to support the children here with proper care, but, finding funds insufficient, begged the Americans to adopt some of the children.

Make a Donation.

The photograph of a pretty 7 year old blond waif inclosed in the letter awoke the sympathy of the members, several of whom wanted to raise a fund to bring one or more of the children to Chicago.

The plan involved complicated formalities, however, and the balance of the party, insisting they had troubles enough of their own, ruled out the orphanage measure, compromising on making a donation for the support of the orphans.

Guest of Mayor.

In Frankfort the aldermen were the guests of Burgomeister Vogt on a boat trip along the beautiful Main, and later were entertained at luncheon by officials of the city. Then they went sightseeing.

Frankfort has proved a sad disappointment to the party, for although they are alive with the wealth of Croesus—in German marks—they cannot buy anything here. The aldermen had planned to take advantage of the rate of exchange by making many purchases in Frankfort, their last city that is not occupied in Germany. And now they find the stores closed by a strike of 80,000 employes, who demand 5,000 marks monthly instead of 3,000, or $3.30 at the present rate of exchange.

Unable to purchase anything, the aldermen must leave for expensive France, minus the silk shirts, sox, and neckties they wanted.

Laden with Purchases.

The historic fallacy that women are the only bargain shoppers has been disproved by the aldermen, who have energetically shopped on their way through Europe, and are now laden with purchases of all kinds.

Ald. Agnew started things by buying a cane in Berlin and now every member, except Mr. Moran, carries one. Ald. Czekala has three canes—of rosewood, snakewood and malacca. Ald. Moran, however, is waiting to reach Ireland to purchase a blackthorn cane.

The party is also fitted out in green and black velour hats bought in Vienna, and meerschaum and long-stemmed Bavarian pipes which they bought in Munich. One member bought a pair of eight inch high beer steins in Munich, but refuses to say what he expects to with them.

Many Women who have previously found motoring very fatiguing, have changed to Marmons because they can be driven without the slightest exertion. A gentle touch at the wheel guides it. Braking and gear-shifting are much easier. It is a dependable car. May we show you?

MARMON

The Foremost Fine Car

THE MARMON CHICAGO CO.
2230 Michigan Ave. Tel. Calumet 5800
Branch: 4017 Sheridan Road Tel. Buckingham 1011
NORDYKE & MARMON COMPANY
Established 1851 :: INDIANAPOLIS

July 29, 1922

ON July 29, 1922, the lowest prices ever quoted on U. S. Passenger Car Tires went into effect—Royal Cords included.

These new prices should give confidence to dealers and car-owners that no lower basis of quality tire prices will prevail. Bear in mind that these prices apply to the most complete line of quality tires in the world.

Remember, too—as you read the following table—that U. S. quality has been positively maintained.

SIZES	Royal Cord	FABRIC Nobby	Chain	Usco	Plain
30 x 3 Cl.	——	$12.55	$11.40	$9.75	$9.25
30 x 3½ "	$14.65	15.60	13.00	10.65	——
31 x 4 "	——	23.00	21.35	18.65	——
30 x 3½ SS.	14.65	——	——	——	——
32 x 3½ "	22.95	20.45	16.90	15.70	——
31 x 4 "	26.45	——	——	——	——
32 x 4 "	29.15	24.35	22.45	20.85	——
33 x 4 "	30.05	25.55	23.65	21.95	——
34 x 4 "	30.85	26.05	24.15	22.40	——
32 x 4½ "	37.70	31.95	30.05	——	——
33 x 4½ "	38.55	33.00	31.05	——	——
34 x 4½ "	39.50	34.00	32.05	——	——
35 x 4½ "	40.70	35.65	33.55	——	——
36 x 4½ "	41.55	36.15	34.00	——	——
33 x 5 "	46.95	——	——	——	——
35 x 5 "	49.30	43.20	39.30	——	——
37 x 5 "	51.85	45.75	41.70	——	——

Federal Excise Tax on the above has been absorbed by the manufacturer

The dealer with a full line of U. S. Tires at these new prices can serve you better than you have ever been served before in the history of the automobile.

If there ever was any fancied advantage in shopping around for tires—it disappeared on July 29, 1922.

United States Tires are Good Tires

Copyright 1922 U. S. Tire Co.

U. S. Royal Cord Tires
United States Rubber Company
Tire Branch, 1222 Michigan Avenue

There is no other cigarette of such quality at such a price.

FATIMA
CIGARETTES

Always slightly higher in price than other Turkish Blend cigarettes—but
—just taste the difference!

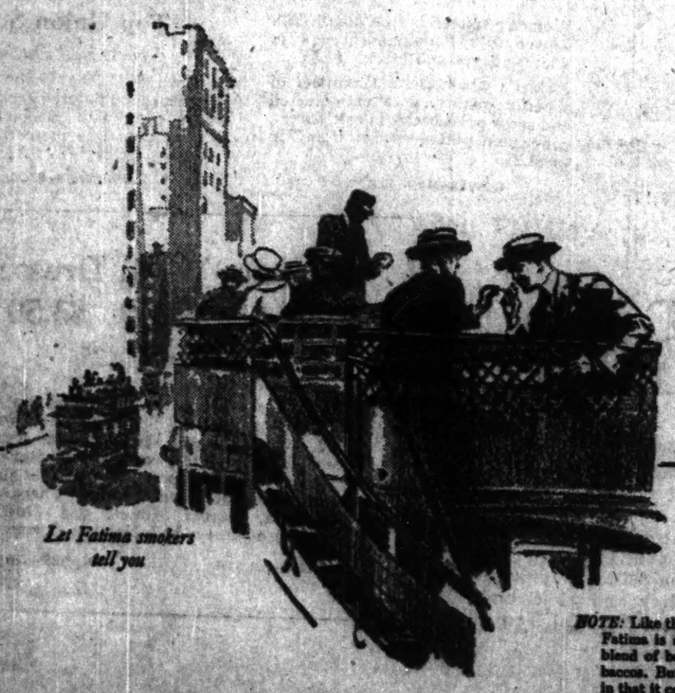

Let Fatima smokers tell you

NOTE: Like the few other big-selling brands, Fatima is a Turkish Blend cigarette—a blend of both Turkish and Domestic tobacco. But Fatima differs from the others in that it contains a greater quantity and finer quality of Turkish tobacco—the reason both for Fatima's slightly higher cost and its greater delicacy of taste and aroma.

Liggett & Myers Tobacco Co.

Rent an Electric Sign

DO prospective buyers pass your store and go downtown to trade? At a small rental charge, you can have an electric sign at your door to attract these people—to stop them—to turn them into customers.

We furnish the sign, do the necessary wiring, hang it at *no first cost*, keep it clean and renew the lamps. Keep the trade at home. Install a brilliant, attention-getting, electric sign. It will turn passers-by into passing buyers—and that means greater profits.

The Most Economical Way To Advertise Your Name

We design electric signs suitable for your store front and rent them on liberal terms. An electric sign is an investment, not an expense.

Telephone Randolph 1280
Local 162 for particulars

Ask us to send you, free, a copy of our beautiful Electric Sign Catalog in colors.

Commonwealth Edison Company
Edison Building, 72 West Adams Street

What Will Your Home Be Worth In 5 Years?

SUPPOSE you have to sell. How much will your home have depreciated in 5 years?

2 to 3% a year for some types of construction—$1,000 on a $10,000 house—*but none of all if you build of Brick.*

And that $1,000 is not the only saving!

Call or write for free circular.

Chicago Brick Exchange
219 Chamber of Commerce Bldg. Chicago, Ill.

Resinol does wonders for poor complexions

Underneath most unattractive skin is a clear, pleasing complexion that is needed is the proper treatment. It is surprising how often a brief use of Resinol Ointment and Resinol Soap will clear away blotches, redness and roughness and give the skin its natural freshness and charm.

If your skin isn't just what you want it to be, ask your dealer for Resinol Soap and Ointment.

Why waste time and effort going through stores looking for merchandise when you can find it advertised in The Tribune every morning?

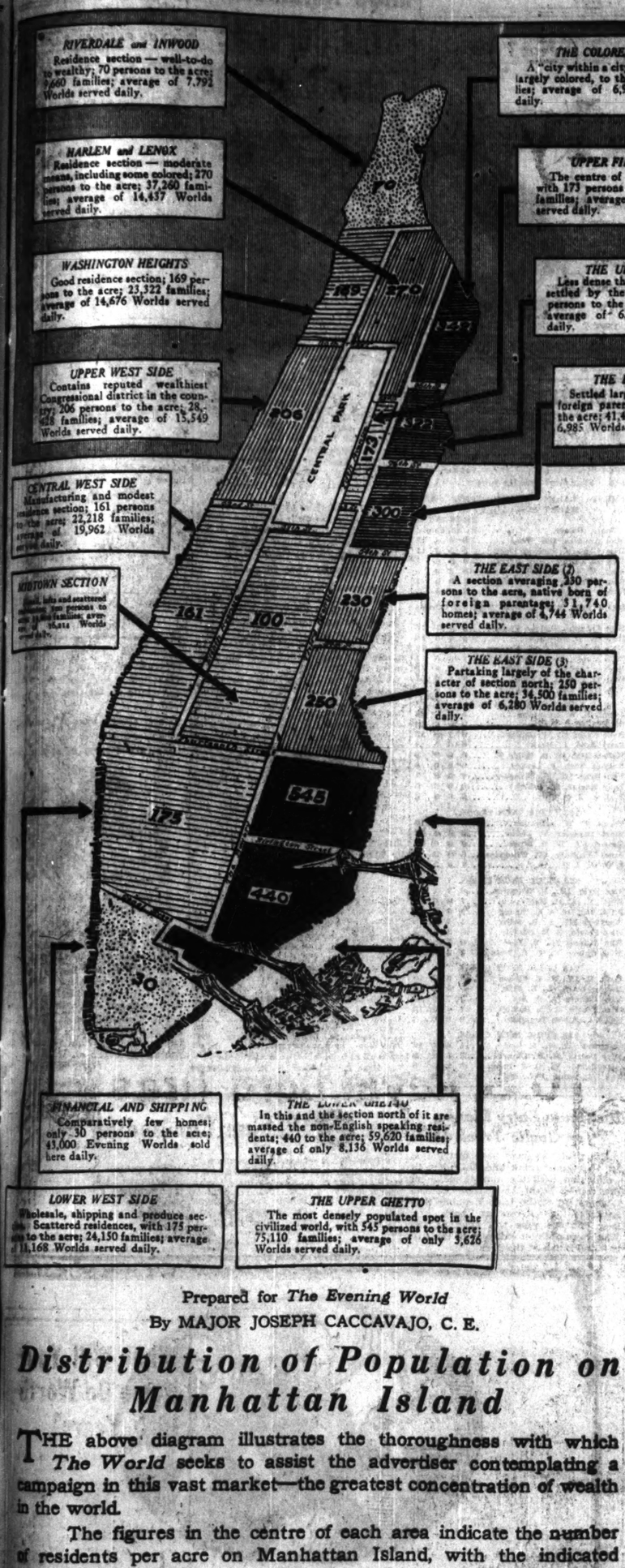

Prepared for *The Evening World*
By MAJOR JOSEPH CACCAVAJO, C. E.

Distribution of Population on Manhattan Island

THE above diagram illustrates the thoroughness with which *The World* seeks to assist the advertiser contemplating a campaign in this vast market—the greatest concentration of wealth in the world.

The figures in the centre of each area indicate the number of residents per acre on Manhattan Island, with the indicated proportion of homes served by *The World* and *The Evening World* in each section. It is obvious, except for the cheapest grades of merchandise, that the areas of greatest congestion are least desirable from the advertiser's standpoint. Where the number of *Worlds* exceeds the number of homes, it indicates that *The Evening World* is carried home from downtown districts.

The highest concentration of *The World's* circulation will be found in those areas where the open distribution of population indicates the increase in the purchasing power of the individual home.

This exact information, intelligently charted for the guidance of the advertiser and embracing all the Five Boroughs of Greater New York, is in no small measure responsible for the decisive advertising gains set forth in this advertisement.

Put your New York problem up to THE MERCHANDISING DEPARTMENT OF THE WORLD.

The Open Door to America's Greatest Market

The Result of a House-to-House Acquaintance With the Richest Area of Retail Selling in the U. S.

The World

NEW YORK

FOR THE first six months of the current year, *The World*, morning and Sunday, gained 892,992 lines of advertising, which constituted 38% of the total gain registered during this period by the combined morning and Sunday newspapers of New York City. This was a gain of 12.3% over the corresponding period of 1921, and was equalled in volume by only one other New York newspaper.

Of this total gain, 566,623 lines, or 63.4%, represented Display Advertising. Classified Advertising showed a gain of 326,369 lines, or 11.9% over the corresponding period last year.

As an indication of the unchallenged position maintained by *The World*, morning and Sunday, and *The Evening World*, it is significant that during this period these two newspapers carried 92,636 more lines of Dry Goods Advertising than any other two-paper morning, evening and Sunday combination under one ownership in the New York field.

In Classified Advertising, always a true barometer of a newspaper's value in the community, *The World* carried 57% of all the "Wants" printed in the six morning newspapers of the city, with a lead over its nearest competitor of 148%.

In National Advertising, *The World* gained 294,350 lines, or 31.6%, a greater ratio of increase, with one exception (a tabloid), than any other newspaper in the morning field. *The Evening World* gained 210,894 lines, or a total gain of 505,244 lines of National Advertising for both newspapers.

The Sunday World gained a total of 352,824 lines, or 10.5% over the corresponding six months last year, a greater percentage of increase than was registered by any other Sunday newspaper in the city. *The Sunday World* also led its field in its ratio of increase in National Advertising with a gain of 37.7%.

The World Gravure gained 14.5%, a ratio of increase equalled by but one other Gravure Section in the city.

That these gains have a solid foundation in the acceptance of *The World* by the merchants of America's Greatest Retail Market as having a definite and well-established value in its field is indicated by the following six-months increases in specific classifications:

Financial Advertising - 25.0%	*Local Display - - 7.4%*
Furniture - - - - 16.3%	*Men's Furnishings - 11.0%*

Miscellaneous Display - 36%

The Evening World maintained its leadership of the evening field in Dry Goods Advertising with a total lineage of 2,450,828 for the six-months period. Indeed, to question the value of *The World* and *The Evening World* in Department Store Advertising is to doubt the combined judgment of the principal group of merchants in the largest area of retail sales in America.

The World — SUNDAY — DAILY

Morning 352,852

Member of National Newspapers Incorporated

Sunday 609,290

The Evening World

Evening 300,740

Circulation According to Statement of the Audit Bureau of Circulations for Year Ending September 30, 1921

MALLERS BUILDING
CHICAGO

PULITZER BUILDING
NEW YORK

FORD BUILDING
DETROIT

HENNESSEY WINS TWO TITLES IN WESTERN TENNIS

FINAL SUMMARIES

DOUBLES—Walter Wesbrook, Detroit, and John Hennessy, Indianapolis, defeated Ralph Burdick and Fritz Bastian, Indianapolis, 7—5, 9—10, 6—1, 6—3.

SINGLES—John Hennessey, Indianapolis, defeated Walter Wesbrook, Detroit, 3—3, 3—7, 6—1, 11—9.

BY HUGH FULLERTON.

(Pictures on back page.)

Reeling from weariness, near exhaustion, lame and still battling desperately, John Hennessey, the new rising western tennis star, and Walter Wesbrook, conquerors of Ralph Burdick and Fritz Bastian in the finals of the western tennis championship, fought each other for the crowning honors on the South Side Tennis club hard courts yesterday, and Hennessey defeated his teammate after one of the greatest contests ever seen on a local court.

RALPH BURDICK. [TRIBUNE Photo.]

Ninety-six games these two lads struggled through during the afternoon, with play so closely matched that a single stroke might have turned the result, but in the end Hennessey, rallying his fading strength, overmatched his mate by the speed of his service, and captured the title.

Players Evenly Matched.

There may have been better tennis played in the past, but never in the history of the western classic have there been two matches in finals as hard fought, or two players more closely matched. It required forty-six games, almost a fourth of which went to deuce, before Hennessey and Wesbrook, by smashing their way through the defenses of Burdick and Bastian, could capture the doubles.

And it was nearly dark when, after three times being within a stroke or two of victory in the singles match, Hennessey, with the count nine games each, suddenly revived, and in a flash swept through Wesbrook's defense, outplaced the Detroiter in returning his service, and then with a dazzling service, finally won the set and match, 11 to 9.

Great Match in Doubles.

The doubles was the star match of the day, for it meant not only the western championship but the right to represent the west in the national doubles.

At the start Burdick and Bastian seemed to overmatch the newly formed doubles team. A left hander and a right hander on each team, they covered the courts brilliantly, and Bastian and Burdick swept out ahead. Six games had to be played, with the two B's leading, 4 to 2, when a rainstorm forced a recess. Half an hour later the Indiana-Michigan team resumed play and by brilliant volleying and smashing won the set, 7—5.

The second set was desperately contested. The volleying was so sharp and fast that it nullified the service. Hennessey and Burdick won their service in the majority of cases, in the doubles.

Hennessey and Wesbrook Lead.

With the start of the third set Hennessey and Wesbrook forced the attack, and instead of responding Bastian and Burdick seemed to fall back on purely defensive play and were overwhelmed, 6—1.

The final game of the fourth set, the deciding point, was one of the most thrilling ever seen. Ten times they went to deuce in that game, and seven times the vantage lay with the two B's.

POINT SCORE—DOUBLES.

	Out.	Net.	Place.	Ser. ace.	Defa'ts.
Burdick ..	29	33	31	0	5
Bastian ..	18	31	31	0	1
Hennessey	26	19	36	2	3
Wesb'k .	23	18	14	0	9

Hennessey Shows Fatigue.

Hennessey seemed all in when he started the singles. His feet, wrecked by basketball, football, and clay court tennis, gave him trouble and he seemed exhausted. The sharps figured that Wesbrook would outlast him, although he, too, was showing the strain of two days' exhausting play. Hennessey outplaced and outserved the Michigander in the first set, and played by flashes, seeming to conserve his strength. In the second the Detroiter came fast.

Hennessey would have won three straight sets but for an odd happening. With the games 5—4 in his favor in the second set, and a point needed to win game and set, Wesbrook sent a high lob back and Hennessey set to smash it hard, swung down his racquet too fast and missed the ball entirely, making the count 5 all, and from there Wesbrook rallied and won the next two and the set.

Hennessey swept through the third set, outvolleying the Michigan boy and winning, 6—1—and in the final with both weakening from exhaustion, twenty games were required. Only a small crowd gathered to see the two best contests in the history of the western classic, the threat of rain and lack of transportation holding down attendance.

GASOLINE ALLEY—ARTISTIC BEGINNINGS

LARSON LEADS FIELD IN ALGONQUIN SHOOT

TROPHY WINNERS

CLASS A.

Won by Oscar Larsen, 147; George Roll and C. A. Geis, 146, second; Frank Hughes, 144, third.

CLASS B.

Won by H. E. Dickerman, 146; John Fraser, 144, second; R. A. Nutt, 143, third.

CLASS C.

Won by C. A. Hardy and J. C. Deagan, 135 each; S. S. Foster, 134, second; O. H. Hassell, 133, third.

CLASS D.

Won by H. Blomstrom, 136; G. E. Smith, 131, second; W. C. Snyder, 129, third. The summaries;

Steady armed, steel nerved Oscar Larson, Wisconsin state champion, captured individual honors in the Algonquin fund trophy shoot yesterday at the Lincoln park traps, winning permanent possession of the 1921 Algonquin cup. Larson's victory was achieved over a field of 140 shooters in the benefit event to provide poor mothers and babies of Chicago with a summer outing.

H. E. DICKERMAN.

The Badger state titleholder, shooting steadily and consistently, broke 147 in the 150 target shoot. He was closely pressed by George Roll of Chicago, H. E. Dickerman of Cleveland, and A. E. Geis of Milwaukee, who broke 146 clay birds each in Class A.

Milwaukee easily won the club Algonquin shoot, with the following individual scores:

Oscar Larsen, 147; A. E. Geis, 146; Tom Fraser, 144; C. W. Olney, 144; E. C. Buchan, 142.

Get $1,000 for Fund.

Although the receipts from the shoot will not be counted until today, over $1,000 will be realized, according to officials of Lincoln park traps. This includes the individual entrance fee of $1, club entrance fee of $5, and donations.

The shoot started at 10 o'clock, and despite the rain and unusually large number of participants, was concluded at 7:45 o'clock. It is planned by the Lincoln park traps to make the Algonquin fund shoot an annual affair. Because the trophies were donated by the Lincoln Park traps, and because that club was host at the shoot, Lincoln park gunners did not engage in competition for prizes.

Well Known Gunners Shoot.

Among the well known gunners participating were:

E. C. "Chief" Wheeler, Oklahoma; Frank Hughes, South Dakota; M. E. Jenny, Illinois champion; H. C. Young, Aurora; Walter Peacock, Chicago; H. E. Dickerman, Cleveland; Otto Hassell, Chicago; A. H. Winkler, Chicago; Ed McCormick, Libertyville, Ill.; Sam Foster, Mason City, Ia., and W. G. Warren, Nevada.

Leading scores follow:

Oscar Larsen—147.	W. Burton—136.
*H. C. Kirkwood—147.	H. Hammersm'h—136.
*C. A. Mitchell—146.	T. M. Finnie—136.
George Roll—146.	H. Blomstrom—136.
H. E. Dickerman—146.	Dr. Wiebergier—135.
H. A. Gies—146.	E. C. Wheeler—135.
J. Graham—145.	C. A. Hardy—135.
F. G. Bille—144.	J. E. Degan—135.
J. Fraser—144.	Dr. E. L. Timm—135.
F. Hughes—144.	W. M. Johnson—135.
G. Vandervoort—143.	J. W. Harmening—134.
G. G. Jewett—143.	E. M. Smith—134.
A. H. Winkler—143.	E. P. Hoyer—134.
R. O. Judd—143.	G. Gabel—134.
R. A. Nutt—143.	C. E. Shaw—134.
E. J. Buchan—142.	S. S. Foster—134.
F. Gilbert—142.	P. J. Degnan—133.
E. H. Cooper—142.	O. Hassell—133.
C. W. Olney—142.	C. O. Armes—132.
H. C. Young—142.	H. B. Kilmer—132.
J. A. Eggerman—142.	J. W. La Leveire—132.
C. Hammersmith—142.	C. W. Hockings—132.
C. P. Sheldon—142.	H. Wehmhafer—132.
D. J. Dalton—142.	E. Roscher—131.
H. W. Kennicott—142.	O. E. Smith—131.
O. H. Faxon—142.	P. Hammersmith—130.
H. Cadwallader—141.	W. M. Serres—130.
D. C. Hayward—140.	W. K. Cochrane—130.
W. H. Miller—140.	W. Sunderland—130.
B. L. Kammerer—140.	Dr. Vanderberg—130.
C. A. Carroll—140.	L. M. Christian—130.
B. G. Smith—139.	C. W. Irgang—129.
M. R. Smith—139.	W. C. Snyder—129.
T. E. Graham—139.	A. Hill—129.
L. E. Lowry—139.	Mrs. J. May—129.
E. B. Coe—139.	H. J. Rowland—128.
J. E. Graham—138.	H. Ludington—128.
H. G. Nelson—138.	Dr. Baumgarth—127.
C. L. Harder—138.	Miss H. Smith—127.
A. M. Burr—138.	T. Drurz—127.
M. E. Jenny—138.	G. E. Kleist—127.
W. G. Warren—137.	J. Rose—127.
H. A. Benz—137.	

*Professional.

SHOOTING STARS

MISS HARRIET SMITH. [TRIBUNE Photos.]

OSCAR LARSON. (Waupaca, Wis.)

LACY AND CARTER SOUGHT TO FIGHT AT FORT AUG. 24

Jack Stein, matchmaker for the Fort Sheridan arena, has preparations under way for a big boxing show on Aug. 24. Negotiations have been opened to get together Bob Lacy, middleweight champion of three states, and Nick Carter, Great Lakes champion, in a ten round bout, also Bill Fredericks from Camp Custer with Buck Krieger of Fort Sheridan in a return match at ten rounds.

In all, there will probably be thirty-two rounds of boxing. Receipts will go to the athletic fund.

CITY GOLF TITLE AT STAKE TODAY AS PLAY STARTS

(Picture on back page.)

Two hundred Chicago golfers are expected to enter the city championship play which opens at 8:30 o'clock this morning on the Jackson park links. Entries will be received at the tee until 1:30. Among the players whom Thomas J. Fraingy, present champion, will have to surpass to retain his title are: Russell Martin, Ted Lloyd, Eldridge Robinson, James Fee, George Hackl Jr., and Kenneth Hisert.

EIGHT RIFLEMEN BECOME 'EXPERT' ON FORT RANGE

Eight members of the Chicago Rifle association qualified as expert riflemen over the regular army course at Fort Sheridan yesterday. Their scores: W. G. Lively, 327; L. M. Felt, 323; D. C. Crumlish, 314; C. M. Nordhuth, 310; W. T. Barrons, 308; E. C. Dunn, 304; A. S. Brownell, 304; A. J. Huebner, 295. The following qualified as expert marksmen: K. W. Bowers, 272; J. R. Walker, 267; T. L. Albee, 266; R. M. Thompson, 253; J. N. Smethurst, 251.

FIREOS TAKE 21-0 GAME.

Firemen routed the Cavaliers at De Paul field yesterday, 21 to 0. Maager allowed one scratch hit, and let nobody reach second base until the seventh inning. No Cavalier reached third base the entire game. In the third, the Firem mixed three homers, six walks, a hit batsman, and three singles to count fourteen runs. Bermele got a homer, two doubles, and a single. Score:

FIREMEN.	Ab	R	H	C	E
Manenso,3b	3	2	0	1	0
Schwind,as	4	2	2	3	0
Givens,lf	5	3	4	2	1
Bermele,cf	6	4	4	3	0
Sully,3b	4	3	3	0	0
Lebbin,1b	3	3	1	6	0
Nicoll,rf	4	1	3	4	0
Hallman,c	3	2	1	4	0
Maager,p	5	1	2	1	0
	38	21	16	39	2

CAVALIERS.	Ab	R	H	C	E
LaFam'e,1b	3	0	0	5	1
Scully,as	4	0	0	7	0
Rebora,2b	3	0	1	1	0
O'o,p.,rf,,lf	1	0	0	2	0
Birk'f,rf	1	0	0	0	0
Watson,cf	3	0	0	1	0
Maturi,3b	3	0	0	4	0
Miller,c	3	0	0	4	0
Kosteck,p	1	0	0	2	1
Steiner,rf,p	2	0	0	1	0
	25	0	1	35	3

Firemen	2	0	1	4 — 21
Cavaliers	0	0	0	0 — 0

Two base hits—Bermele [2], Sullivan [2], Nicoll, Givens. Home runs—Bermele, Sullivan. Maager. Bases on balls—Maager, 1; Kosteck, 2. Steiner, 2. Struck out—Maager, 4; Kosteck, 3; Steiner, 4.

CROWES, 5; DIVISION A. C., 3.

The Crowes won their eighteenth game of the season when they defeated Division A. C., 5 to 3, at Cragin park. Scores:

CROWES.	Ab	R	H	C	E
Ryan 1b	5	0	1	10	0
Condl 2b	5	0	0	1	1
Drimella,as	5	2	2	3	0
Hagge cf	4	2	0	1	0
Mul'ney 3b	3	2	0	1	3
Russell lf	3	0	1	3	1
Bazarek rf	4	0	1	0	1
Schill'g c	4	1	1	2	0
Prosper p	4	0	2	5	0
Wilegal p	0	0	0	1	0
	37	5	11	39	5

DIVISION A. C.	Ab	R	H	C	E
Burton 2b	5	1	2	4	1
Shafer rf	5	0	1	2	0
Ander'n 3b	5	0	1	2	0
Goggin,1b	5	0	1	11	1
Dud'ff	5	0	0	1	0
Connon cf	4	0	0	2	0
Sufeldt as	4	1	1	5	2
Dorthety p	3	0	0	2	0
DePuno c	3	0	0	6	0
Mack lf	3	0	0	0	0
Sterrioh c	1	0	1	1	0
	39	3	6	34	4

Division A. C.	0	0	1	0 — 3
T. J. Crowes	0	1	0	1 — 5

Two base hits—Muldowney, Propper, Drimella. Three base hit—Sterrioch. Struck out—Propper, 10; Dorthety, 5; Mack, 2. Base on balls—Propper, 3; Dorthety, 1.

HINSDALE BEATEN.

Cardinals traveled to Hinsdale yesterday to give the home team a 5 to 0 defeat. Pitcher Maley held the home club to four hits. Score:

CARDINALS.	Ab	R	H	C	E
Wieland,rf	4	3	1	2	0
Bauwe,3b	3	0	1	4	0
Grundor,ss	4	0	1	0	1
Sund'm,1b	3	0	1	11	0
Meyers,c	4	0	0	12	0
Kading,2b	3	0	1	4	0
Goodm'n,lf	4	0	1	3	0
Boarn,cf	4	0	0	1	0
Maley,p	4	1	2	2	0
	35	5	8	42	1

HINSDALE.	Ab	R	H	C	E
Suthin,cf	4	0	1	2	0
Smith,3b	4	0	1	1	5
Ryan,c	3	0	0	12	0
Hewitt,lf	3	0	0	1	0
Smock,rf	3	0	0	0	0
Gaudy,as	3	0	0	0	0
Roth,1b	3	0	0	7	1
Korth,2b	3	0	0	5	0
Triedel,p	3	0	0	1	1
	28	0	2	27	7

Cardinals	1	0	3	0 — 5
Hinsdale	0	0	0	0 — 0

Two base hits—Luthin, Maley. Three base hits—Bauwe, Morris. Struck out—Maley, 9; Triedel, 10. Bases on balls—Maley, 1; Triedel, 3.

PLYMOUTH, 8; GUNTHERS, 2.

Plymouth, Ind., Aug. 6.—[Special.]—Plymouth Athletics trimmed the Chicago Gunthers today, 8 to 2.

FARM AND GARDEN BY FRANK RIDGWAY

MANY ROOT CROPS STOOD TEST OF DROUGHT.

CITY gardeners have been given an excellent example of the value of root crops this year and have learned that it pays to plant a variety of vegetables, allowing plenty of space for such crops as carrots, turnips, radishes and parsnips. All of these crops pulled through the long drought period this summer in fine shape, compared with other kinds of vegetables.

In gardens that were constantly cultivated during the dry weather the root crops are in fine condition. Carrot and parsnip tops are far enough along so that their tops completely cover the ground on many plots. Parsnips and carrots are safe if the soil is stirred between the rows occasionally and particularly following a rain.

Both carrots and parsnips have long roots and suffer little in ordinary dry weather because they are able to draw water from much greater depths than beans and peas and tomatoes. While tomatoes usually do well in fairly warm weather the early plants suffered during the dry spell and the early crop has been seriously cut short in most city gardens. The late crop will produce a fair yield, gardeners think, if the plants are cultivated and watered regularly.

With the late crop of cabbage cut short in many cases the value of the root crops is increased. Time will be well spent in cultivating and caring for the root crops, because they can be harvested and stored as substitutes for late cabbage.

Mellins Athletics Win 1-0 Game from Elmhurst

Smith and Iding hooked up in a mound duel yesterday at Elmhurst, the former pitching the Mellins Athletics to a 1 to 0 decision over the locals. Smith fanned fifteen and allowed but three hits. Score:

MELLINS	Ab	R	H	C	E
Werdell,ss	4	0	2	2	0
Hoffm'n,3b	4	0	0	1	0
Dighan,lf	4	0	1	1	0
Murray,cf	4	0	0	1	0
Dahl,2b	3	0	2	3	0
Pagm'r,rf	3	0	0	1	0
Krause,1b	3	0	1	8	0
Sprenger,c	3	0	0	10	0
Smith,p	3	1	1	2	0
	31	1	7	29	0

ELMHURST	Ab	R	H	C	E
Rose,cf	3	0	0	0	0
Martin,ss	4	0	1	0	0
Grock,lf	4	0	1	0	0
Haking,c	3	0	0	12	0
Sowecpe,1b	3	0	1	9	1
Kreter,rf	3	0	0	5	0
E.Hoffe,3b	3	0	0	2	3
Iding,p	3	0	0	5	0
Or'mton,2b	3	0	0	2	0
Peterson,cf	2	0	0	0	0
	30	0	3	36	1

Mellins	0	0	1	0 — 1
Elmhurst	0	0	0	0 — 0

Two base hits—Werdell. Sweepe. Struck out—Smith, 15; Iding, 10.

NOTES OF THE CUE ROOMS.

At Mussey's new billiard parlor, 10 West Jackson, C. J. Woodyat, that room's entry in the Interstate Three Cushion Billiard league, will meet all comers every afternoon at 3 o'clock, starting today and continuing all week.

OTHER BASEBALL GAMES.

Illinois Watches, 7; Havolines, 3.

Hammond Colonials, 7; Hammond Legion, 5.

Plymouth (Ind.) Athletics, 8; Chicago Gunthers, 2.

Illinois Giants, 7; Spooner, 0.

Chicago Giants, 2; Sterling, 1.

CITY SWIMMING MEET AUG. 12-13 AT PAGEANT

Entry blanks have been issued for the open outdoor swimming championships of Chicago's municipal beaches and natatoriums, to be held at the Pageant of Progress Aug. 12 and 13 under the auspices of the department of public works, bureau of parks, playgrounds and beaches.

Senior division competition is open to any boy or man past his eighteenth birthday. In the secondary division only those who have not reached their eighteenth birthday are eligible.

Contestants must be under 16 years to compete in the junior division, while the women's competition is open to all girls and women. The meet will be held under rules as adopted by the American Swimming association. Entries close on Aug. 9, room 1004, city hall.

BOLDEN, FORMER I. A. C. STAR, WINS SWIM MARATHON

Memphis, Tenn., Aug. 6.—[Special.]—Gene Bolden, a local boy 21 years old, who formerly swam for Illinois A. C., Chicago, won the seventeenth renewal of the "Doc" Hottum marathon yesterday over a ten mile course in the Mississippi river. Bolden's time was 1:50:00.

PAYTON LEADS IN ANGLERS' EVENTS

R. C. Payton led members of the Washington Park Amateur Casting club in their weekly contest at angler's pool, taking first place in the hobble distance fly, light tackle accuracy fly and half ounce distance bait event. Summaries:

HOBBLE DISTANCE FLY—Won by R. C. Payton, average, 89 1-4; longest cast, 100; J. C. Payton, 87 1-5, 90, second; Edward Davis, 73 2-5, 80, third.

LIGHT TACKLE ACCURACY FLY—Won by R. C. Payton, 99 13-15 per cent; Edward Davis, 99 10-15, second; J. C. Payton, 99 8-15, third.

HALF OUNCE DISTANCE BAIT—Won by R. C. Payton, average—176 4-5, longest cast, 185; C. R. Bowie, 160 4-5, 175, second; E. G. De Launty, 144 3-5, 170, third.

HALF OUNCE ACCURACY BAIT—Won by Edward Davis, 99.5 per cent; E. G. De Launty, 98.9, second; J. C. Payton, 98, third.

The club will conduct an open casting tournament at anglers' pool, Sept. 2, 3, and 4. Jeweled medals will be offered for first, second, and third places.

OLSON'S VENICE WINS BOAT RACE

Grass Lake, Ill., Aug. 6.—[Special.]—Venice, owned by Louie Olson of Chicago, won the third annual motor boat race for the Blarney Island cup on Grass lake today. The craft's time for the thirty-two mile course around the lake was 52 minutes 45 seconds.

Miss Modesty, owned by Harry Getz of Chicago, took second honors in the race. Dr. Egan's boat, considered the speediest on the lake, broke her steering gear and was forced to withdraw.

Edgewater Horseshoe Pitchers Beat Woodstock's

The Edgewater Horseshoe Pitching club defeated the Woodstock Horseshoe club in a special match yesterday at Woodstock, beating the home club thirteen games in twenty-five. The teams consisted of five men each. The following composed the Edgewater team: William Schleis, Louis Hohlmstrom, Gene Hull, Andy Collins, and George Benin.

INDIANS, 6; JUSTIN BROS., 3.

Germak Indians made it three straight from the Justins by beating them 6 to 3 at Justin park. Score:

Indians	0	1	4	0 0 0 — 6 9 2
Justins	0	0	3	0 0 0 — 3 5 3

Batteries—Mussey and Rebor; M. Ryan and M. W. Ryan.

DIAMOND JOES WIN IN 12TH.

It took the Diamond Joe Boosters twelve innings to win from the Dante A. C., 5 to 4, at Polk and Des Plaines. Score:

Diamond Joes	0	0	1	1 2 0 0 0 0 1 — 5 7 1
Dante A. C.	2	0	0	0 0 0 0 0 2 — 4 6 1

Batteries—Ambruso and Pope; Rocco and Garrippe.

Distribute Entry Blanks for Gaelic Track Meet

Entry blanks have been distributed for the Gaels' track and find meet in connection with the annual picnic of the Illinois State Association for the Recognition of the Irish Republic Sat-Saturday at Riverview park. A long distance race will start at the Washington street entrance to the city hall and finish at the park.

WINNERS AT REGATTA

CHAMPIONSHIPS at the Pageant of Progress regatta were decided on a point basis, with each race during the three days counting. The final results follow:

GREAT LAKES CHAMPIONSHIP AND HARRY SINCLAIR CUP.

Boat. Owner.	1st pts.	2d pts.	3d pts.	Tot. pts.
Miss America, Gar Wood	6	6	6	18
Miss Chicago, Sheldon Clark	5	5	5	15
Miss Dubonnet, Capt. Ferras	0	0	0	4
Fore, W. D. Foreman	0	4	0	4
Baby Sure Cure, F. Strasburg	4	0	0	4
Badger Girl III., F. Bailey	3	0	0	3

FREE FOR ALL SINGLE ENGINE CHAMPIONSHIP.

Miss Chicago, Sheldon Clark	6	7	7	20
Fore, W. D. Foreman	5	6	5	16
Miss Dubonnet, Capt. Ferras	4	0	4	19
Baby Sure Cure, F. Strasburg	7	0	0	7
Badger Girl III., F. Bailey	0	3	0	3
Century Tire, C. J. Yeun	0	4	0	4
Van Dyke III., E. Wahsley	0	0	4	4

1,300 CUBIC INCH CLASS.

Peggy, F. W. Schramm	5	8	7	20
Oh Min, H. A. Parsons	9	0	0	18
Badger Girl III., F. Bailey	0	7	5	12
Betty Jane, L. Mark	0	0	5	11
Meteor III., W. B. Wilde	0	0	0	9
Bradley Tech, F. Becker	3	0	0	3
Van Dyke III., E. Wamsley	7	0	0	7
Lady Racine, M. Draeger	0	0	0	6
J. Q. G., J. Q. Gill	0	0	0	0

705 CUBIC INCH CLASS.

Peggy, F. W. Schramm	6	5	5	16
Black Diamond, F. Weber	0	4	4	12
Meteor III., W. B. Wilde	0	6	6	13
Janet Virginia, W. Plummer	3	2	2	9
J. Q. G., J. Q. Gill	4	0	2	6

320 CUBIC INCH CLASS.

Van Dyke III., E. Wamsley	6	7	7	20
Ethel X., C. P. Hanley	7	6	6	19
P. D. Q. VI., Dr. A. C. Strong	5	5	4	14
Margaret III., L. E. Selby	4	4	0	8
Miss Peoria, R. H. Daniels	3	2	3	8
Miss Illinois II., R. Lee	0	1	5	6
Miss Quincy V., C. E. Padgett	2	3	0	5

215 CUBIC INCH CLASS.

P. D. Q. VI., A. C. Strong	5	6	7	19
Margaret III., L. E. Selby	5	5	6	16
Miss Illinois II., R. Lee	7	7	0	14
Miss Peoria, R. H. Daniels	4	4	5	13
Bud VI., Albert Schmidt	0	3	0	3

151 CUBIC INCH CLASS.

Margaret III., L. E. Selby	4	4	4	12
Miss Peoria, R. H. Daniels	3	3	2	8
Miss Quincy V., C. E. Padgett	0	2	3	5
Bud VI., Albert Schmidt	0	1	0	1

MISS AMERICA STILL SUPREME AMONG HYDROS

(Picture on back page.)

Miss America, Gar Wood's Detroit hydroplane, achieved its final triumph yesterday in the speedboat races held in connection with the Pageant of Progress. Racing through rough seas, which prevented further record breaking, the Detroit speed marvel cinched its claim to the championship of the Great Lakes and the Sinclair trophy.

COMM. SHELDON CLARK.

Miss America, hitting a mile a minute gait over the five mile course, held Commodore Sheldon Clark's single engined speedster, Miss Chicago, safe by forty-two seconds, and proved its superiority. By winning its heats for the third straight day, Miss America scored 6-6-6 against Miss Chicago's 5-5-5. Fore and Miss Dubonnet never were serious contenders.

Baby Sure Cure Disabled.

There was some disappointment in the fifteen mile race, as Baby Sure Cure, which took a dive Saturday, had been raised and was expected to give Miss Chicago a hard fight for the honors. The submersion, however, had affected its engine and it was compelled to quit.

A heavy squall, just before the races started, caused considerable delay.

F. W. Schramm's Milwaukee boat Peggy was victor in the 1,300 cubic inch displacement class, beating out the favorite Oh Min, owned by Harry Parsons, Cleveland, because the latter craft, which had already won two races, failed to appear for the final.

Half mile heats for the speed record of the world will be run this afternoon over a measured course alongside the pier. Miss America, Miss Chicago, Miss Dubonnet, Fore, and Century Tire will try for the record now held by Miss America.

Summary of Races.

Summaries of yesterday's events:

705 CLASS; 5 MILES; START 3:35:53.
Meteor III., W. B. Wilde, Peoria.....6:49
Peggy, F. W. Schramm, Milwaukee....6:51
Black Diamond, F. Weber, Peoria.....7:33
Janet Virginia, W. Plummer, Marwood..8:37
J. Q. G., J. Q. Gill, Peoria.....8:57

215 CLASS, 2½ MILES; START 3:54:57.
P. D. Q. VI., Dr. A. C. Strong, Evanston..4:35
Margaret III., L. E. Selby, Pekin.....4:38
Miss Peoria, R. H. Daniels, Peoria.....4:51

1,300 CLASS, 5 MILES; START 4:51:26.
Meteor III., W. B. Wilde, Peoria.....6:32
Badger Girl III., F. Bailey, Peoria.....6:36
Peggy, F. W. Schramm, Milwaukee.....7:02
Lady Racine, M. Draeger, Milwaukee...8:07
Betty Jane, L. Mark, Peoria.....10:03

320 CLASS, 5 MILES; START 5:08:43.
Van Dyke III., E. Wamsley, Evansville..7:50
Ethel X., C. P. Hanley, Muscatine.....8:25
Miss Illinois II., R. Lee, Dubuque.....9:00
P. D. Q. VI., Dr. A. C. Strong, Evanston..9:04
Miss Peoria, R. H. Daniels, Peoria.....11:26

FREE FOR ALL SINGLE ENGINE, 5 MILES; START 5:29:46.
Miss Chicago, Sheldon Clark, Chicago..5:47
Miss Dubonnet, Cap. Ferras, New Orleans.5:52
Fore, W. D. Foreman, Chicago.....6:06
Van Dyke III., E. Wamsley, Evansville..8:17

151 CLASS, 2½ MILES; START 5:46:48.
Margaret III., L. E. Selby, Pekin.....6:14
Miss Quincy V., C. E. Padgett, Peoria..6:25
Miss Peoria, R. H. Daniels, Peoria.....6:36

GREAT LAKES CHAMPIONSHIP FOR SINCLAIR CUP, 5 MILES; START 6:09:47.
Miss America, Gar Wood, Detroit.....5:39
Miss Chicago, Sheldon Clark, Chicago..6:42
Miss Dubonnet, Cap. Ferras, New Orleans.6:53

IN the WAKE of the NEWS

DO YOU REMEMBER WHAT HAPPENED WHEN:

THE Seven Bathing Beauties showed their wonderful [illegible] drug store window at Madison as an advertising [illegible] a hair restorer, and we [illegible] from the west side to see [illegible] Cowdrey.

Clevelanders thought [illegible] couldn't manage a ball club?

Wealthy sports sent up [illegible] loons on July 4 and offered [illegible] boys finding them first to [illegible] down?—Fredrique, Manitou, [illegible]

* * *

The milkman drove to the [illegible] a hard ball, and you went [illegible] the milk transferred to a [illegible] which you furnished?—[illegible] ton, Wis.

Chocolate candies were [illegible]

—M. G. B.

Sweitzer and Beer had a [illegible] State street and it was not a beer or either?—See, Bee Gee.

* * *

Boys of Co. I, 1st I. N. G., passed [illegible] after drill, then ambled over to [illegible] 16th and Wabash, bought a [illegible] wholesome beer and [illegible]

Young ladies wore bangs and [illegible] the bangs like hooks and plasters [illegible] their foreheads, and they were [illegible] catchers "?—One of Them.

THIS WAKE IS CONDUCTED BY HARVEY T. WOODRUFF. HELP! HELP!

Carter H. Harrison, Mayor, when making political speeches often had a live eagle perched on a high stand on the stage for a text.—W. W.

Hack stands were at Court House square?—J. G.

We turned our wool sock [illegible]

and wrapped it around our throat for sore throat?—Dr. N.

* * *

Street car conductors in [illegible] to walk along the step on the [illegible] of the open cars to collect the [illegible] —Dee Kay.

Consumers often found eggs with a note from 'a lonesome farmer girl' enclosed on them?—Sammie, Evanston.

The lamented Luke Schoolcraft, the minstrel team of Schoolcraft and Coes, was the funniest man in American stage?—J. McC.

* * *

Busses ran out Ogden avenue to [illegible] street and the houses on the [illegible] way below the street level?—G. G.

We wore "whistle breakers" in [illegible] saloons so ample legged we could [illegible] our shoes on first, then pass [illegible] them?—J. F. K.

The peanut vendor at Wrigley [illegible] park called "Get your roasted [illegible] hump-backed, double jointed Chinese [illegible] pigeon-toed peanuts. No bald [illegible] peanuts. No peanuts, no ball [illegible] Get 'em while they're hot, [illegible] cents a bag" (1905-06)?—Andy, [illegible] Pier, Mich.

Groomed for Good Company

Tidily tailored of choicest tobacco, and handsomely boxed in board . . . Thus,

3 RUNS IN TENTH GIVE CUBS 10-3 WIN OVER GIANTS

CUBS-GIANTS SCORE

CHICAGO.

	AB	R	BH	TB	RBS	SH	SB	P	A	E
Roberts, cf	5	1	2	2	0	0	0	2	0	0
Kelly, rf	5	1	2	2	0	0	0	1	0	0
Flack, 2b	5	1	1	1	0	0	0	3	5	0
Hollocher, ss	5	1	1	1	0	0	0	2	3	0
Terry, lf	4	1	1	1	0	0	0	4	0	0
Grimes, 1b	3	2	1	3	2	1	0	6	0	0
Fillingim, rf	4	2	2	3	1	1	0	0	0	0
Barnes, p	4	1	2	3	1	1	0	0	0	0
Totals	39	10	13	15	3	1	0	20	13	1

NEW YORK.

	AB	R	BH	TB	RBS	SH	SB	P	A	E
Burns, rf	4	1	2	2	1	0	0	1	2	0
Stengel, cf	4	0	2	3	1	0	0	1	2	0
Kelly, 1b	5	0	1	1	0	0	0	11	1	0
Young, ss	5	0	1	1	0	0	0	2	2	0
Frisch, 2b	3	0	1	1	1	0	0	1	2	0
Kelly, lf	3	0	0	0	0	0	1	2	0	0
Holloch'r-Grimes, c	3	0	0	0	0	0	0	5	2	0
Bancroft-Groh, 3b	3	0	0	0	0	0	0	1	2	0
Kelly-Bancroft, p	4	0	0	0	0	0	0	1	3	0
Totals	34	2	6	8	3	0	1	27	16	0

*Roberts batted for V. Barnes in 7th. Young ran for Robertson in 7th.

Chicago	020	000	000	3—10
New York	000	100	010	1—2

Two base hit—Callaghan. Three base hit—Southworth. Double plays—Hollocher-Terry-Grimes; Frisch-Kelly; Hollocher-Grimes; Kelly-Bancroft-Groh; Bancroft-Kelly-Bancroft. Bases on balls—Ryan, 2; Osborne, 5; J. Barnes, 1. Struck out—Ryan, 2; V. Barnes, 3; Osborne, 2; J. Barnes, 1. Hit by pitcher—by Osborne, 1 (Frisch). Passed ball—O'Farrell. Hits—Off Ryan, 6 in 1 1-3 innings; off V. Barnes, 1 in 5 2-3 innings; off J. Barnes, 8 in 3 innings. Time, 2:25. Umpires—Quigley and Moran.

BY FRANK SCHREIBER.

New York, Aug. 6.—[Special.]—Starting under the stinging defeat and unpleasant gibes cast at them by local sport writers yesterday, the Cubs arose in their wrath here today and handed the Giants a 10 to 3 defeat in ten innings. Eight runs in the tenth had the Giants running in circles around the diamond while the Cubs streamed over the scoring platter in waterfall fashion.

RAY GRIMES. [TRIBUNE Photo.]

Ernie Osborne went the route for the Bears, and held the Giants to seven hits. Ernie was nicked for the first run in the fourth inning, and the tying tally in the eighth. One run in the tenth for the Giants was a clear present, for Ernie wasn't worrying with his eight run lead.

Two Giant Twirlers Bumped.

Three New York hurlers served the Cubs. Ray Bill Ryan starting, but being batted out in the second round, in which the Bears counted twice. Virgil Barnes then toiled for five innings, and gave way to a pinch hitter, and Brother Jesse Barnes toiled the rest of the way, although punished severely in the tenth. All told the Cubs rapped out twelve safeties off the deliveries of three Gotham hurlers.

Carley Hollocher, Marty Callaghan and Ray Grimes featured in the Cub attack. Hollocher pulled several great stops and heady plays during the contest, while Callaghan made some great catches in the outfield. Grimes played his usual all around game and then some, turning back the hostiles time and again with fine steps which started double plays.

Ryan Lasts for Two Frames.

The two Cub runs in the second saw the finish of Bill Ryan. The tallies were produced on three singles and a walk. One Giant run counted in the fourth and then the tying tally was served over in the eighth.

Then came the tenth and the rout. Six hits were kicked to all parts of the lot, while sacrifices, two errors by Kelly and a pass, also helped the runs along. Cubs streamed over the scoring platter in a seemingly endless train and when the smoke had cleared away Bears were eight runs to the good. The Giants got one in their half, but what's that? They were seven runs to the when an unassisted double play by Grimes rang down the curtain.

GRIMES ROUTED IN RED TRIUMPH

Brooklyn, N. Y., Aug. 6.—[Special.] Cincinnati knocked Burleigh Grimes off the slab in the fourth inning here today and defeated the Dodgers, 6 to 3. The Reds made all their runs off Grimes in the fourth inning, Daubert drove Grimes out of the game when he hit a home run inside the park with men on bases. When Grimes went to the bench he lost his temper and started to rave. Robbie sent him to the showers to cool off. Score:

CINCINNATI.	AB	R	H	O	A	E
Rousch, cf	4	0	2	3	0	0
Neale, lf	4	1	1	1	0	0
Duncan, 1b	4	1	1	9	0	0
Roush, rf	3	0	2	1	0	0
Rapp, 2b	4	0	1	2	3	0
Wingo, c	4	1	1	6	0	0
Pipp, ss	4	1	1	1	2	0
Ring, p	4	1	0	1	4	0
Totals	37	6	12	41	9	0

BROOKLYN.	AB	H	M	G	B
Olson, ss	2	0	2	1	1
Johns'n, 2b	4	0	0	4	0
G'rth, rf	4	0	0	2	0
Wheat, lf	4	0	2	1	0
Myers, cf	3	0	2	1	0
Schm'k, 1b	4	0	1	7	0
Miller, 3b	4	1	1	2	0
Miller, c	4	1	1	3	0
Grimes, p	1	0	0	1	0
Ramsdell, p	0	0	0	0	0
Shriver, p	0	0	0	0	0
Ruether, p	1	0	1	0	0
Totals	34	2	10	27	1

Cincinnati	000	600	000—6
Brooklyn	010	000	020—3

Two base hits—Burns, Wingo, Wheat, Miller. Three base hit—Rapp. Bases on balls—Off Grimes, 2; Ring, 1. Struck out—Grimes, 2; Shriver, 1. Hits—Grimes, 6 in 3 innings; Ramsdell, 4 in 3 innings; Shriver, 1 inning. Umpires—O'Day and Emslie.

INDIANS, 3; RED SOX, 2.

Cleveland, O., Aug. 6.—[Special.]—The Indians broke their losing streak here today, defeating Boston, 3 to 2, after a hard twelve inning fight. Cleveland was touched for 12 hits, but kept them scattered. The game was tied until the eighth, when Speaker's men sent the game into extra innings.

BOSTON.	AB	R	H	O	A	E
Hooper, rf	5	0	1	1	0	0
Mans'l, lf	5	0	1	2	0	0
Ruth, 1b	4	1	1	12	0	0
Pratt, ss	4	0	1	2	3	0
Gibson, c	4	0	0	4	0	0
Walker, cf	4	0	1	2	0	0
Scott, 3b	4	0	0	1	3	0
Quinn, 2b	4	0	0	2	3	0
Ehmke, p	3	1	0	0	2	0
Totals	37	2	5	27	11	0

CLEVELAND.	AB	R	H	O	A	E
Jamies'n, lf	3	0	1	1	0	0
Wamby, 2b	3	0	1	1	7	0
Speaker, cf	3	1	1	3	0	0
Sisler's, 1b	4	0	0	11	0	0
Gerber, ss	4	0	0	2	4	0
Sewell, ss	0	0	0	0	0	0
Wood, rf	3	0	2	0	0	0
Guisto, 1b	0	0	0	0	0	0
O'Neill, c	3	0	0	4	0	0
Covel'ski, p	4	0	0	0	2	0
*Evans	1	0	0	0	0	0
Totals	32	2	5	24	13	0

*Evans batted for Walters in 9th. *Ran for Ehmke in 13th.

Boston	000	000	000	00—2
Cleveland	100	000	010	01—3

Two base hits—Burns, Leibold, Stephenson. Three base hit—Speaker. Home run—Speaker. Stolen base—Wambsganss. Sacrifice hits—Wambsganss, Pratt. Base on balls—Quinn, 1; Covelski, 1. Struck out—Quinn, 4; Covelski, 2. Umpires—Evans and Guthrie.

MISCELLANEOUS BASEBALL.

Kansas City, 6; Kalamazoo Elks, 5.
Fort Wayne, 4; Austin Pros, 3.
Rockford, 5; Racine, 0.
Racine, 13; Little Rocks, 9.
Peoria, 9; Grays, 4.

THE GUMPS—IN THE COOL OF THE EVENING

Rough on M'Graw

ERNEST (OZZIE) OSBORNE. [TRIBUNE Photo.]

MAJOR LEAGUE CLUBS STANDING

NATIONAL LEAGUE.

	W.	L.	Pct.		W.	L.	Pct.
New York	61	41	.598	Cincinnati	55	51	.519
St. Louis	62	42	.596	Brooklyn	50	51	.495
CHICAGO	55	48	.534	Phila'phia	36	59	.379
Pittsburgh	59	47	.525	Boston	33	65	.337

YESTERDAY'S RESULTS.

Chicago	10;	New York	3
Cincinnati	6;	Brooklyn	3

GAMES TODAY.

Chicago at Brooklyn. Pittsburgh at Phila.
Cincinnati at N. Y. St. Louis at Boston

AMERICAN LEAGUE.

	W.	L.	Pct.		W.	L.	Pct.
St. Louis	62	42	.596	Cleveland	54	54	.500
New York	62	44	.585	Wash'ton	49	54	.476
Detroit	57	49	.538	Philadel.	41	66	.402
CHICAGO	53	51	.510	Boston	40	64	.385

YESTERDAY'S RESULTS.

Philadelphia	5;	Chicago	1
New York	11;	Detroit	6
Cleveland	3;	Boston	2
St. Louis	8;	Washington	1

GAMES TODAY.

Phila. at Chicago. Boston at Cleveland.
New York at Detroit. Wash'ton at St. Louis.

MINOR LEAGUE STANDING

AMERICAN ASSOCIATION.

	W.	L.	Pct.		W.	L.	Pct.
St. Paul	68	40	.630	Kan. City	56	57	.496
Milwaukee	65	40	.970	Louisville	54	58	.477
Indianap's	62	47	.569	Columbus	40	71	.360
Minneap's	60	48	.556	Toledo	38	72	.345

THREE EYES LEAGUE.

	W.	L.	Pct.		W.	L.	Pct.
Decatur	61	40	.604	Rockford	52	48	.520
Terre Haute	56	45	.563	Bloomin'n	50	50	.500
Peoria	52	47	.525	Moline	50	50	.304
Evansville	52	47	.525	Danville	35	65	.350

PACIFIC COAST LEAGUE.

	W.	L.	Pct.		W.	L.	Pct.
San Franc'co	80	47	.630	Oakland	64	66	.492
Vernon	76	53	.585	Seattle	64	70	.444
Los Angeles	69	59	.539	Portland	53	78	.421
Salt La'e Cy.	65	62	.504	Sacramento	50	80	.397

MISSISSIPPI VALLEY LEAGUE.

	W.	L.	Pct.		W.	L.	Pct.
Mapleton's	83	7	.751	Rock Island	51	90	.362
Cedar Rap.	83	7	.707	Ottumwa	41	91	.344
Waterloo	77	16	.615	Dubuque	7	94	.236

YESTERDAY'S RESULTS.

AMERICAN ASSOCIATION.

St. Paul, 8—3; Toledo, 5—5.
Milwaukee, 5; Indianapolis, 0.
Louisville, 14—9; Kansas City, 13—11.
Minneapolis, 15; Columbus, 5.

THREE EYES LEAGUE.

Bloomington, 5; Terre Haute, 4.
Evansville, 8; Peoria, 4.
Decatur, 7; Rockford, 6.
Danville, 9-8; Moline, 4-9.

MISSISSIPPI VALLEY LEAGUE.

Dubuque, 4; Waterloo, 1.
Marshalltown, 4; Cedar Rapids, 2.
Ottumwa, 3-3; Rock Island, 2-0.

SOUTHERN ASSOCIATION.

Mobile, 3-1; Memphis, 2-7.
Chattanooga, 6-2; Atlanta, 4-0.
Nashville, 11; New Orleans, 7.
No other games scheduled.

WESTERN LEAGUE.

Oklahoma City, 3—5; Des Moines, 1—3.
Tulsa, 8—7; Omaha, 7—3.
St. Joseph, 4—5; Denver, 1—0.
Sioux City at Wichita, rain.

PACIFIC COAST LEAGUE.

San Francisco, 5-4; Sacramento, 0-2.
Salt Lake City, 7-3; Los Angeles, 0-1.
Seattle, 2-4; Vernon, 1-5.
Oakland, 8-1; Portland, 1-0.

BABE HITS NO. 20 AS YANKS BUMP TYGERS, 11 TO 6

Detroit, Mich., Aug. 6.—With Babe Ruth driving out his twentieth home run and seven of the Yankees' fifteen hits going for extra bases, New York defeated Detroit in a batting free for all, 11 to 6, today. Pillette, the Tigers' star recruit, was nicked for seven runs in two innings, enough to win. An overflow crowd saw the game. Score:

NEW YORK.	AB	R	H	O	A	E
Witt, cf	4	2	1	1	0	0
Dugan, 3b	5	1	1	0	2	0
Smith, lf	5	1	2	2	0	0
Ruth, rf	4	1	4	1	0	0
Pipp, 1b	4	1	1	10	0	0
Schang, c	3	0	1	7	1	0
Meusel, rf	4	0	0	2	0	0
Ward, 2b	4	0	0	2	3	0
Scott, ss	4	0	0	1	3	0
Bush, p	3	0	2	1	9	0
Totals	40	6	12	27	18	0

DETROIT.	AB	R	H	O	A	E
Bisa, 1b	4	1	1	11	0	0
Veach, 3b	5	1	1	1	3	0
Young, ss	4	0	1	2	3	0
Peach, lf	4	1	1	3	0	0
Heilmann, rf	4	1	2	2	0	0
Jones, 2b	4	0	0	2	3	0
Bigney, ss	4	0	0	0	0	0
Ainsmith, c	4	0	0	5	0	0
Pillette, p	0	0	0	0	0	0
Johnson, p	0	0	0	0	0	0
Woodall, c	0	0	0	0	0	0
Dauss, p	0	0	0	0	0	0
*Manion	0	1	0	0	0	0
Totals	41	6	11	27	9	0

*Batted for Cole in ninth. †Clark batted for Johnson in sixth.

New York	220	002	002—11
Detroit	003	002	001—6

Two base hits—Ruth, Pipp (2), Schang, Bassler, Cobb, Bush. Home runs—Ruth, Bisa. Stolen base—Meusel. Bases on balls—Pillette, 3; Bush, 3; Cole, 6. Struck out—Johnson, 2; Bush, 2; Pillette, 5 in 2 innings. Umpires—Hildebrand and Owen.

BY IRVING VAUGHAN.

Still in the trance that has marked their batting efforts since the Yankees departed, Gleason's White Sox took their fifth straight trimming yesterday, the Athletics copping the opener of a four game series by 5 to 1. Six hits was the best the south siders could produce, and they now boast the unenviable record of twenty-five clouts for six runs in their last five battles.

RAY SCHALK. [TRIBUNE Photo.]

The game also resulted in retirement of Ray Schalk, injured.

This time the Sox made a hero of Rollie Naylor, who is not accustomed to the prosperity that surrounded him yesterday. He sailed along for inning after inning without even letting his mates' blunders upset him, and for eight rounds he permitted only one white hosed athlete to meander as far as third. In the ninth he wasn't quite so lucky, three bingles opening the way to the Gleason crew's lone tally of the day.

Courtney in Good Start.

Gleason's hurling nominee was Harry Courtney. The southpaw dispenser knocked the Macks dead at the getaway and the 8,000 fans who turned out, despite the car strike and rainy weather, thought they were in for a big afternoon. Courtney set too swift a pace for himself, however, and, after fanning five of nine men who faced him in three innings, he weakened. Hits then came with marked regularity, and after getting through the eighth, the left hander retired in favor of Shovel Hodge, who served flawlessly in the final round.

The defeat in itself was bad enough but it was made worse by a mishap to the peerless "Cracker" Schalk. A foul off Naylor's bat crashed against the backstop's right paw in the fourth and it was so badly bunged up that he finally decided to quit. Taryan took his place in the fifth. Whether Schalk's injury will necessitate a temporary retirement will not be known until today.

Marks Hit in Pinches.

All the Mack runs were due to timely wallops with one pass and a wild pitch thrown in. The first tally went over in the fourth on bingles by Dykes and Hauser. A pass, wild pitch and two singles prodded two more over the pan in the fifth. In the seventh Galloway beat out a bunt and Calloway drove him around with a triple. The fifth and last run was instigated by McGowan and Welch with singles in the eighth.

When Hooper opened the ninth with a single nobody peeped. Neither was there any mad shouting when Falk hit for one sack. Taryan drew a little applause by singling Hooper across and a moment later Hodge grounded out and dispersed the crowd.

SOX TRANCE STILL ON: MACKS WIN, 5-1

SOX-MACKS SCORE

PHILADELPHIA.

	AB	R	BH	TB	RBS	SH	SB	P	A	E
McGowan, cf	4	1	1	1	0	0	0	3	0	0
Dykes, 3b	3	1	1	1	0	1	0	1	3	0
Welch, lf	3	0	1	1	0	0	0	1	0	0
Hauser, 1b	4	0	1	1	0	0	0	10	0	0
Miller, rf	4	0	0	0	0	0	0	1	0	0
Galloway, ss	3	0	2	1	0	0	0	2	3	0
Perkins, c	3	0	1	1	0	0	0	4	0	0
Calloway, 2b	3	0	1	3	0	0	1	1	2	0
Naylor, p	3	0	0	0	0	0	0	1	2	0
Totals	31	2	8	10	0	1	1	24	10	0

CHICAGO.

	AB	R	BH	TB	RBS	SH	SB	P	A	E
Johnson, ss	4	0	1	1	0	0	0	1	3	0
Mulligan, 3b	3	0	1	1	0	1	0	2	2	0
Collins, 2b	3	0	0	0	1	0	0	2	1	0
Hooper, rf	4	0	1	1	0	0	0	3	0	0
Strunk, cf	4	0	0	0	0	0	0	1	0	0
Falk, lf	4	0	1	1	0	0	0	1	0	0
Sheely, 1b	4	0	0	0	0	0	0	11	0	0
Schalk, c	1	0	0	0	0	0	0	7	1	0
Taryan, c	2	0	1	1	0	1	0	3	0	0
Courtney, p	2	0	0	0	0	0	0	0	1	0
Hodge, p	1	0	0	0	0	0	0	0	0	0
Totals	*34	1	5	6	1	2	0	27	9	0

*Mostil batted for Courtney in the eighth.

Philadelphia	000	120	110—5
Chicago	000	000	001—1

Three base hit—Calloway. Struck out—Courtney, 1; Naylor, 1; Hodge, 1. Bases on balls—Double plays—Johnson-Collins-Sheely; Galloway-Calloway-Hauser. Hits—Courtney, 5 in 8 innings. Losing pitcher—Courtney. Wild pitch—Courtney. Time—1:42. Umpires—Nallin and Connolly.

BROWNS, 8; SENATORS, 4.

St. Louis, Mo., Aug. 6.—Browns routed Walter Johnson today and easily defeated Washington, 8 to 4, for their fourth straight victory. Two home runs by Tobin, one in the third with the bases filled, and another in the seventh, featured. Score:

WASHINGTON	AB	R	H	O	A	E
Rice, cf	4	1	1	2	0	0
Harris, 2b	4	0	3	7	0	0
Judge, 1b	4	0	0	8	0	0
Goslin, lf	4	1	2	1	0	0
Brower, rf	4	0	0	1	0	0
Shanks, 3b	4	0	0	2	2	0
Peck, ss	4	0	1	2	0	0
Picinich, c	3	0	0	7	0	0
Johnson, p	2	0	0	0	1	0
Brillh'rt, p	2	0	0	0	1	0
Totals	*35	4	9	33	5	0

ST. LOUIS.	AB	R	H	O	A	E
Gerber, ss	4	2	1	2	3	0
Tobin, rf	3	2	2	1	1	0
Maier, 1b	4	1	1	10	0	0
Williams, lf	4	0	1	3	0	0
Post, 2b	4	0	1	3	2	0
Collins, c	3	0	2	7	6	0
Austin, 3b	4	0	0	0	2	0
Sticker, p	4	1	1	3	0	0
Totals	36	8	10	28	14	0

*Smith batted for Picinich and Milan for Brillheart in ninth.

Washington	102	000	010—4
St. Louis	205	000	10x—8

Two base hits—Harris, Goslin. Home runs—Goslin, Tobin (2). Stolen base—Harris (2). Sacrifice hits—Rice, Maier. Bases on balls—Johnson, 4; Brillheart, 2. Hits—Off Johnson, 10 in 3 2-3 innings. Balk—Brillheart. Losing pitcher—Johnson. Umpires—Dineen and Moriarity.

GAME AT FYOTTS TONIGHT.

Chicagos and Fyotts will start a two game twilight series this evening at Fyott field at 6:15. Long Tom Ruches will hurl for the Chicagos and Slicker Parks for the Fyotts.

Indians Can Hardly Hope to Top Browns or Yanks: Hughey

BY HUGH FULLERTON.
ARTICLE IV.

Cleveland, the team which doped best among the regular teams and which figured, if the pitching staff could hold to its spring promise, to win the championship, no longer dopes that way. In spite of its recent rally and its brave battle to get into the ranks of the leaders, the team is not as strong now as it promised to be. The pitching staff has failed again. The old guard carried the club through the recent drive, but Bagby, while he has shown fair form recently, is not the Jim of old. Coveleskie is holding his own in spite of excess work. Morton is not what he was; Mails is too uncertain a proposition to found a hope upon. The team, now at the crisis of its season, lacks pitching power just when it needs it, and with the capable pitchers compelled to carry extra weight the hope of the Indians is slight.

TRIS SPEAKER. [TRIBUNE Photo.]

One can figure out a faint chance: If Mails should suddenly burst into another spasm such as he showed in 1920, or if Morton should finally make good the hope that was sustained him in the league for years, something might happen.

Almost Left at Post.

The fact that the Indians have won practically every game in which they have had good pitching this season proves that the team is good, consistent, and that it has not quit. But just now the Indians are in the position of a race horse that has almost been left at the post and then run itself out trying to catch the leaders.

I had hoped to find in studying the Indians at close range that they have reserve power enough to continue the spurt they started three weeks ago—but they have not. They have shown in their contests with the Yankees that when the pitching is either equally good or equally bad the Yankees pack slightly more punch power and win, and the big chance of the Indians was to overwhelm the Yankees.

Lack Title Punch.

I find in studying the regular team now that it is not as good as it promised to be and that it does not carry as much punch as it has for the last two years. With the Yankees showing a slight gain in net strength and Cleveland showing a rather decided loss in the strength of the regulars, both in attack and defense, the dope commences to indicate that the Yankees by getting Dugan and Smith added just enough power to show a superiority, and there is no doubt that their pitching strength is too great for the Indians.

It is impossible, of course, to decide finally whether Cleveland still retains power enough to overcome the handicap and beat the Yankees out, or even whether they can hope to pass Detroit and the White Sox until we figure their remaining games, but on their present form they must get their three reliable pitchers into shape to work every third game to do that, and even then it is very doubtful whether they can reach the Browns.

In other words, unless they show decided improvement, no sign of which is to be seen, third place is the best they now can hope for. Unlike the Browns and White Sox, the Indians can have little hope of much aid from the young pitchers. Edwards is a fine prospect, but not much help can be expected from him or from Lindsay this season. The securing of Dan Boone from Chattanooga may help. Boone is a seasoned pitcher and has been in the big show twice. His pitching in the Southern this season has been remarkable, and there is just an outside chance he may be to the Indians what Mails was two years ago. If he can step in, give the veterans a chance to rest, the pitching should improve.

To me the discouraging feature of the dope, however, is not in the pitching but in the slowing up of the regulars. I had to dope them last spring on their performances of last year and it looks to me now as if I did not deduct enough from their figure values for wear and tear. McInnis is fully eighteen points below his March form. He is gathering weight and slowing up in every department. Wambsganss holds just the form he was figured to hold—a great player and a brainy one, who is seldom given credit for being as great as he is.

Sewell Is Improving.

Sewell is developing slowly and steadily and he holds a few points gain over his March form. This fellow has gained confidence in himself and his fielding is close up to that of Scott and he is hitting well. Fortunately for the accuracy of the dope, I deducted twenty-five points from Larry Gardiner's figure value in March, and, after going over the figures again on Aug. 3, discover that he figures just two points better now than I figured him then. The veteran is playing good ball and his hitting spurts are valuable, although he has not hit steadily through the season.

The outfield work is not what we have come to expect of Cleveland teams since Speaker took charge. Joe Wood is slowing down considerably, which, of course, is to be expected. Jamieson, on the other hand, has developed into one of the really great men of the league and shows more gain on this season than Wood shows loss.

Bad Leg Handicaps Tris.

The sad fact remains that the big dope loss to the team is in Speaker himself. The old boy has a bad leg, which is hampering him greatly both in attack and defense. He is sticking in the game gamely but not covering as much ground.

Speaker, of course, has had a trying season and deserves tremendous credit for keeping the team fighting and getting it back into the race after such a disastrous early season. The death of his friend and patron, Jim Dunn; the collapse of his pitching staff, and sickness and injuries have hurt him. However, the Cleveland team is recovering from its team spirit. Bernard, the secretary, is showing a lot of ability as president and has inaugurated a new policy of building up. With the magnificent veterans all slowing down he sees the necessity of rebuilding the team and acquiring new material before the old breaks down utterly.

[In the next article we will study those surprising Detroit Tigers and try to figure what chance they have. But the more one studies the race the more it seems that it is a fight between Browns and Yankees—and that the Yankees have all the advantage—except in the schedule.]

Sox Pay $4,500 for Dakota League Hurler

Bismarck, N. D., Aug. 6.—Pitcher E. Duff of the Mitchell Dakota leaguers has been sold to the White Sox for $4,500, to join them at the end of the season. Duff has turned in the thirteenth victory of the season, with but two defeats. Duff is a right-hander and came to Mitchell from Peoria in trade for Catcher Ashland.

SIMMONS NOSE PAST JOLIET IN NINTH, 4-3

Kenosha, Wis., Aug. 6.—[Special.]—Pulling a game out of the fire by a ninth inning rally, the Simmons nosed out Joliets in a Midwest league game today, 4 to 3. Bill Evans saved his own game in the ninth when, with a man on second, he cracked out a long double to tie the score, and crossed the plate for the winning run when Jackson singled. Score:

JOLIET.	Ab	R	H	O	E
Francis, cf	5	1	1	2	0
Kuglin, 2b	4	1	2	3	1
Rues, 3b	4	0	0	0	1
Jacobs, ss	4	0	2	2	0
Cole, lf	4	0	0	3	0
Rav'sch'dt, 1b	5	0	1	9	0
Henry, rf	3	0	0	0	0
Meinke, c	4	0	0	6	0
Schlitz, 1b	3	0	1	10	0
McGuire, p	1	0	1	2	0
Freeman, p	1	0	0	1	0
	38	3	8	37	1

SIMMONS.	Ab	R	H	O	E
Jackson, lf	4	0	1	2	0
Ruth'n, ss	4	1	1	1	1
O'Mara, 3b	3	0	1	0	0
Dobbs, c	4	0	1	7	0
Tyson, c	0	1	0	1	0
Dyer, 3b	1	0	0	2	0
Fo'Cher, rf	3	0	0	2	0
Beal, 1b	3	0	0	10	0
Steele, p	3	0	1	0	0
Evans, p	0	1	0	0	0
*Mee	1	0	0	0	0
	30	4	5	27	1

*Ran for Potteiger in ninth.

Joliet	101	001	000—3
Simmons	000	100	012—4

Three base hits—Francis, Tyson. Two base hit—Evans. Struck out—Steel, 1; McGuire, 1; Freeman, 1. Bases on balls—Steele, 1; McGuire, 1; Evans, 1; Freeman, 1.

BELOIT, 14; LOGANS, 0.

With Vaughn and Davenport holding the locals safely, the league leading Beloits massacred

MARSHALL FIELD & COMPANY

The August Sale of FURNITURE

Its Reduced Prices and Immense Collections of Styles Put a New Meaning Into Your Purchases

So much thought for both the present and the future must enter into the buying of Furniture, that a Sale of this proportion and standing means a great deal more than you realize at first. For the present it brings important savings, with its sweeping price reductions; and for the future there is the assurance of having enriched your house with something lasting in staunchness and superior in beauty.

With these advantages there is a buoyant pleasure in choosing Furniture. And great significance too, for without good Furniture it isn't possible to have a home or, indeed, to live any life at all.

Every piece on the Eighth Floor and also every piece in the Interior Decorating Department on the Fifth Floor, is reduced.

1. This Sofa, with its two Chairs, illustrates the truth that discomfort is never a part of beauty. The three pieces are covered in mohair (various colors) and priced at $395, $195 and $140 respectively.

The polychrome Mirror is $29, and the little walnut-finish End Table, $14.75. The large Gate-legged Table is mahogany, at $28.

2. *A Sofa, $155; Chair, $85*

This Sofa and Chair are built on slightly lighter lines than the one above. They are in velour of various colors.

The handsome Library Table is $39; and the half-round End Table of mahogany, $7.75. A mitred Mirror with gold frame is $160.

3. A Queen Anne Design. Every detail which makes for distinction is found in the construction of this combination walnut Suite. The Dresser is $115; Chifforobe, $85; Vanity Table, $80; full or twin-size Bed, $90; Chair, $17; Bench, $16; Stand, $16.

4. *A Combination Walnut Suite*

The four large pieces of this Suite—Dresser, Bed, Chifforobe and Vanity Table—are priced during the Sale at $275. They are of combination walnut with rich color in the grain of the wood. The Rocker to match is $13.75, the Chair, $13.25, Bench, $10.

5. A walnut Vanity Table with a long mirror and unusually generous drawer space is $58.

6. A graceful twin-size Bed with a bow end is of combination mahogany. Price, $45.

7. The Dresser is mahogany. Price, $78.

8. A serviceable China Cabinet at $45.

9. This Chaise Longue of fibre, covered in cretonne with spring construction, is $37.50.

10. A Fernery in old ivory, brown, or frosted brown, at $6.50.

11. The little Table is brown fibre, $9.75.

12. Comfortable brown and frosted brown fibre Davenports are $58.

13. Brown and gray duck Hammocks for your lawn or porch are $14.25. The iron Stand is $7.50.

14. A restful Hour Glass Chair, at $9.75.

15. An Armchair of brown fibre, at $18.

16. This Tea Wagon is brown fibre, at $11.75.

17. A combination walnut Console Server, at $29.

18. A Suite of Unique Design. The Table, five side Chairs and one Armchair of this Suite are also priced at $135. It has fine panels of walnut, unusually shaped legs and an oblong Table with rounded ends. China Cabinet, $78; Server, $38; Buffet, $78.

19. *Table and Six Chairs, $135*

This Dining Room Suite is one of our very special values, with its rich design and low prices. The Table, five side Chairs and one Armchair are $135. The Server is $33; China Cabinet, $48; and Buffet, $75.

20. *The "Field Pattern"*

With the Table and six Chairs at $158; this is an extraordinary value. Its walnut has an antique finish, and the Chairs are covered in tapestry. The Sideboard is $95; China Cabinet, $78; and Serving Cabinet, $65; or the entire ten-piece Suite is $395.

21. The broad Sofa and both Chairs have rich carved frames and are covered in velvet. Sofa, $247; Wing Chair, $138; Armchair, $109. The Louis XVI Footstool, at $13.75, is carved walnut, with various covers. Over the Sofa there is a fine plate Mirror with a glass frame, at $150.

22. Velvet covers the Sofa and Chairs. The Sofa is $108; Wing Chair, $69; Armchair, $64. The small burl walnut Coffee Table is $21, and the End Table, which is at the same time a book trough is $8. The oblong Mirror is $35.

SECTION TWO.
GENERAL NEWS,
SOCIETY, MARKETS,
WANT ADS.

Chicago Daily Tribune

THE WORLD'S GREATEST NEWSPAPER.

Average net paid circulation of THE CHICAGO TRIBUNE, July, 1922:
Daily 519,797
Sunday ... 773,485

MONDAY, AUGUST 7, 1922. * ** 17

TREACHEROUS LOVE

BY BARRETT WILLOUGHBY

SYNOPSIS.

Shane Boreland, a prospector cruising up the Alaskan coast in his own schooner, the Shiah, arrives at Katleean. He and his wife, Ellen, their little son and Ellen's sister, Jean Wiley, are welcomed by Paul Kilbuck, the agent of the Alaska Fur and Trading company. Kilbuck, a strong but unscrupulous man, is known up and down the coast of Alaska as the White Chief.

Boreland's interest is aroused by Kilbuck's tales of a lost island, the sands of which, Indian rumor has it, are flecked with gold. This mysterious island is supposed to be Kon Klayu, a small uninhabited strip of land ninety miles off the coast of Katleean. At the mention of gold Boreland's adventurous blood is profoundly stirred and he decides to visit Kon Klayu.

Kilbuck encourages the prospector in this project, although he knows that Kon Klayu is nothing more than a barren island completely surrounded by dangerous reefs and shoals to be shunned by ships as a death trap. He is tired of the native women of his household and tired of the stolid attentions of Ellen's beauty and courage has fired his imagination and he desires to own behind at Katleean, and with Jean and her young son, Loll, goes with her husband to Kon Klayu.

Gregg Harlan, the trading company's bookkeeper at Katleean, captivated by the charm of young Jean, makes the trip with the expedition to the island. He intends to return on the Shiah to Katleean after the Boreland party has been landed, but through an accident the boat goes back without him.

The party has only a six weeks' supply of food, as Kilbuck had promised to bring the Shiah back to the island within that time with the winter supplies. He leaves them there to starve and it is due only to the separate and combined heroism of its members that the little party survives the winter.

Early in the spring Gregg and Jean, while exploring the rocky shore, find gold. This puts new life into the men of the party, and they determine to set out on the hazardous trip to Katleean in a patched up whale boat. Gregg asks Jean to marry him.

INSTALLMENT LV.

A DESPERATE VENTURE.

"So you want him now, do you?" Mocking fury sounded in Shane's voice. "You want him now, this fine, squaw-man lover of yours who left you to starve! God, what a blind fool I've been—but I can see it all now. I remember his whisperings to you that day we left Katleean——" He snatched the papers from her hand and thrust them into his pocket with a bitter laugh. "I'll deliver your loving message myself, just before I choke him."

"Stop, Shane!" Suddenly Ellen was herself again. She knew nothing that had happened between her and the White Chief was one-tenth as dishonorable as the things Shane's jealous imagination pictured. She stepped over to him and laid a hand on his trembling arm. "I can explain these half written notes," she said quietly. "I can explain everything, Shane."

She looked up into his tense, passionate face. He must have seen something in her blue eyes that calmed him, for he asked more reasonably:

"Tell me, then."

Beginning with her distrust of the trader she did tell him. She ended with her attempt that afternoon to send the pigeon with a message urgent enough to bring the White Chief to their rescue before Shane and his partners had sailed away in the leaky whaleboat.

When she finished Shane made no comment. She waited. Was it possible he did not believe her? A long minute went by—and then another. Obeying an impulse she did not understand, she swiftly took the pigeon from him and tossed it once more into the air.

It readjusted itself and rose confidently. There was a swift movement as Shane whipped his revolver from his pocket. Before the bird had flown twenty feet he fired. The first shot missed, but the second brought the smoke-gray pigeon to the ground.

A moment later Ellen felt her husband's arms about her.

"God love you, little fellow." There was tenderness, contrition and a great relief in his tones as he laid his cheek against her hair. "Sure, nothing matters, now that I know it's myself you're still in love with and not that damnable background in Katleean!"

For an hour they sat on the log below the flagpole, explaining, mutually forgiving, planning. Shane, with Irish logic, chose to see in the death of the pigeon a reliance to all adverse circumstances. He seemed suddenly endowed with a new faith concerning the trip in the whaleboat and succeeded in imparting some of his enthusiasm to his wife.

"Luck is with me, El. I tell you I can feel it in my bones. The devil himself can't keep me from making Katleean now," he declared confidently as they walked hand in hand toward the trail that led down to the cabin.

As if fortune had at last decided in their favor, the days went sunnily by. Gulls began to lay by the thousand. Loll was relieved of his hated task of killing sea-parrots, for Harlan discovered that when the birds began to lay he could urge them from their tunnel nests with a long stick and capture them. The whaleboat, repaired and recalked, was launched and brought down to the beach before the cabin. All was in readiness, at last, for the journey.

The evening before they were to set sail Jean went up the hill to the lookout to help with the last signal fire she and Gregg would build together. The night air, soft and scented, was like a caress to the senses. Sea and sky were luminous with the rose and amethyst tinting of Alaska nights. The plaintive descending notes of the golden-crown sounded from the alders on the crest of the hill.

When she reached the top she found a campfire glowing above the ashes of the old flames. Gregg had preceded her and at her coming he tossed his old blanket coat to the tundra for her to sit upon. He took his place beside her. Their usual gay exchange of badinage had failed them tonight. For a time they sat silent, with arm-clasped knees, looking into the vermillion heart of the fire. All day the shadow of approaching separation had weighed the spirits of each with heartache and anxiety. Yet each knew that in this hour tonight there was some potent quality, some indefinable magnetic thing that seemed to charge the air with sweetly mysterious emotions.

People of the cities, worn with the artificialities of civilization, feel the need of some powerful stimulus to arouse emotion. Love is often born of the wine cup and dusky, cushioned corner; of music; of the dance. When the glamour of these is removed—love dies. But inborn in the heart of every man is a love dream—a dream of some day finding that mate who will battle cheerfully side by side with him against environment; that mate whose courage, whose understanding, whose faith will enable him to laugh at the buffetings of fate and go unafraid down the years with the light of dreams in his eyes.

Perhaps with Jean and Gregg it was the subconscious knowledge of the fulfillment of this universal dream that kept them happy during all the lean months on Kon Klayu. They had shared elemental things; together they had hunted food that they might live, battled against storms, endured hardships. Together they had sung and laughed and made a playtime of it all, and slowly there had grown up between them a love as clean and wholesome as the summer winds that swept the tundra of their island. Hitherto they had felt no need of caress or words to express their joy in one another. They had been happy as children are happy, with no thought of tomorrow. They had parted each night knowing that morning would bring them together again. But now . . . .

Jean, looking into the flame of the fire.

Jean, looking into the flame of the fire, dropped her chin in her cupped hands. Incongruously, it seemed to her, at that instant there flashed into her mind the memory of a day on an island trail, when she and Gregg had come suddenly on a sea vista of heart-stopping beauty. His eyes had sought hers in quick, silent appreciation of it. She could not tell why this simple incident should suddenly seem so intangibly beautiful, but she knew now that it was a moment of life that they two would share forever. There had been other times when they had sung together under the golden winter stars—fleeting, rapturous moments when she had been conscious that not only their voices but in some way their spirits blended. But now . . . he was going away into the gravest danger—into death perhaps. . . .

She overcame a quick impulse to reach out, to feel him under her hands, to hold him safe.

Gregg rose to place another log on the fire. He brushed his hands one against the other and thrust them deep into his pockets. She felt his dark eyes compelling her own, and raised her face from her hands. Neither spoke, but for a long, tempestuous moment they looked at each other. Something perilously sweet and magnetic drew her. Even as she rose Gregg was at her side. She felt his arms close about her with eager tenderness. She stood against him within the hold, tremulous, thrilling to his nearness, yet even in the ecstasy of it, suffering that their separation was now made more poignantly unbearable.

"Jean . . ." a little hoarsely he said her name, and she was aware that his heart was beating as wildly as her own. "Jean, you—you are so dear to me. When I come back, could you—will you marry me?"

When he asked her she knew that this was the moment she had dreamed of. His arms tightened about her as his head bent to hers. In answer she lifted her face to his, and in the first joyous enchantment of young love met his kiss.

Two hours later Jean lay in her little bunk steeped in glad tumultuous memories of those last moments on the lookout. Her spirit fared forth on the wings of her love into the future—a future made beautiful beyond her wildest dreams. She told herself it was not possible that other men and women could be as she and Gregg, not Ellen and Shane, ... not any one . . . .

Long after she became conscious that in the living room her sister and brother-in-law were still talking, though every one else had long since gone to bed, the indistinct murmur of their voices mingled with the metallic clicking sound that interrupted her Shane was again oiling his revolver. Then his words came to her with low distinctness:

"I'm going to leave this with you. There are three cartridges left in it, Ellen—I don't come back and no help comes to you before another winter . . . you know—little fellow—you know what to do."

(Copyright: 1922: By Barrett Willoughby.)

[Continued tomorrow.]

FIND $500,000 IN STOLEN AUTO PARTS; HOLD TWO

Assembly "Fence" May Solve Motor Mysteries.

With the arrest yesterday of two men and the discovery of half a million dollars worth of automobile parts, presumably stolen, at 2008 S. Wabash avenue, police of the auto detail believe they have cleared up the theft of hundreds of automobiles in the last two years in the Grant park and South Michigan avenue district.

The two men taken into custody by Sergts. Vaughn, Cox, Carney and Curtin are Benjamin Francis, 4019 South Michigan avenue, owner and president of the Local Auto Wreckers company, 2003 South Michigan avenue, and Edward Bradford, colored, 4259 South State street, said to be one of Francis' agents, who stole automobiles and sold them to Francis for sums ranging from $50 to $100, according to the police.

Admits Two Thefts.

Bradford was arrested in Grant park. He confessed to stealing two cars, both Paige automobiles, one belonging to Mrs. Mamie Ponce, 3136 Indiana avenue, and the other to J. H. Ferry, 2240 Estes avenue. He said he received about $100 from Francis in return for the two machines.

In Francis' garage at 2008 South Wabash avenue were found more than 300 parts of cars neatly tabulated and arranged in readiness for assembling. The value of the parts approximates more than $500,000, according to the police.

Cars Made Over.

It was in this refuge, the police believe, that stolen cars were taken apart and reassembled with substitute parts.

Bradford was booked on two charges of stealing automobiles at the central station and Francis charged with receiving stolen property.

Six policemen have been placed on guard over the automobile parts at the South Wabash avenue address. Police are also searching for other "agents" of Francis' "agents."

PLANE AND 2 MEN DROP, IS REPORT; 2 HURT IN SECOND

Officials at Checkerboard flying field yesterday received a report that Otto Horace, president of the Park View Motors company, 826 North Sacramento boulevard, had been killed, and C. F. Davison, a carpenter at the field, had been seriously injured when Horace's airplane had been driven to earth in a heavy storm near Geneva, Ill.

OTTO HORACE.

Although the rumor could not be verified, neither flier had been heard from at a late hour last night. The plane was old, had been in an accident recently and neither man was an experienced aviator.

Mark Walton, a broker living at the Congress hotel, suffered a broken nose, possible internal injuries and broken bones in his arm and hand, and Oscar Powell, his chauffeur, was also badly injured when the plane in which they were riding over Ashburne field slipped into a nose dive at 300 feet and crashed. Both men were taken to the Englewood hospital.

MARK WALTON.

'SILK STOCKING STICKUP MAN' IS FOUND WOUNDED

Sgts. Bonner and Aitken, of the Maxwell street station, yesterday found a man shot in the shoulders at Harrison street and Racine avenue. The wounded man proved to be Peter Deneen, 701 South Clinton avenue, Oak Park, a police character known as the "silk stocking stick-up man." He was taken to the Bridewell hospital.

Woman Uses Employer's Range to End Her Life

Mrs. Lucy Tetke, 1018 West Van Buren street, committed suicide yesterday in a restaurant at 2139 Gladys avenue, where she was employed as a waitress, by opening the jets on the gas range.

AUTO PLUNGES ON SIDEWALK; TWO BOYS NEAR DEATH

Hits Crowd Trying to Dodge Another Car.

Driving up on the sidewalk to avoid collision with another car, James E. Beehan, 4952 Byron street, ran his automobile into a group of boys playing in front of 4815 Addison street yesterday, probably fatally injuring two, seriously injuring another, and narrowly missing several others.

Meyer Anderson, 8 years old, 4930 Eddy street, with internal injuries, fractured collar bone, and both legs broken, was taken to the Norwegian Deaconess hospital. Chester Stryzinski, 5, 4915 Addison street, suffered skull fracture and injuries to legs and arms. He was taken to St. Anne's hospital.

The third boy, who will recover, is Joseph Carney, 9, of 4853 Addison street. His legs were broken.

Beehan, driving the car west in Addison street, swerved it, to the right to avoid striking another coming north in Cicero avenue. The children were pinned underneath the automobile.

Parents of the boys gathered quickly, threatening the motorist, who was rescued by the Irving Park police and taken to the station.

Seven persons were slightly injured yesterday morning at State and Madison streets when a "jitney bus" collided with an automobile. Both cars were badly demolished, and the occupants were given treatment at the Iroquois hospital.

Miss Mary French, 226 Locust street, died yesterday morning as a result of injuries received in an automobile accident July 30 at Michigan avenue and Chestnut street.

MADER DEFENSE NEARS CLOSE; TIM TO TESTIFY

The defense in the police murder charges against Fred "Frenchy" Mader and "Big Tim" Murphy will possibly be completed today or early tomorrow in Judge Thomas Taylor's court, with Murphy as the last witness.

Judge Taylor at the opening of court today will rule on the motions of the defense attorneys to keep from the records the police records of Mader and Murphy and then Mader will resume the witness stand for cross-examination. Attorneys for the two men fought a hard battle Saturday to keep from the jury the criminal records of the defendants on the grounds that it would prejudice the jury.

Mader was questioned at length on Saturday and his testimony is not expected to take much time. He will be followed on the stand by Daniel McCarthy, another defendant, and then "Big Tim" is scheduled to make a denial of all the charges against him.

TIE UP YOUR LIFE AND LIVE TO 160, VIENNESE OFFER

LONDON, Aug. 6.—[United News.]—A comparatively simple gland operation whereby men in the last stages of senility can have their youth restored to full bloom has been used by a Viennese surgeon, Dr. Steinach, the Sunday Express announces.

It consists simply in tying the duct of a certain gland, resulting in the retention of the life giving properties.

Old men of eighty can thus be brought back to the vigor of forty years, not only once but twice, it is said, thus giving a virile life span of 160 years. The operation can be performed in a few minutes with the aid of a local anesthetic. Within two hours the man is able to resume his normal pursuits. There is a modified form of this operation for women, but it is more complicated, necessitating the grafting of a fresh gland from a younger woman.

From the time of the operation, Dr. Steinach says, the patient visibly grows backward, his white hair resuming its natural color and the wrinkles disappearing from the face, which regains youthful color once more.

BEG YOUR PARDON

Dr. Bernard Auerbach, 2300 West Roosevelt road, states the person struck by his automobile on Thursday at Adams and Dearborn streets was not injured and taken to a hospital as stated in THE TRIBUNE on Friday. Dr. Auerbach says the woman refused to give him her name and address, as she was not injured.

In the account of the encounter between Mrs. John E. Garrity and Mrs. Katherine Zaridski published in THE TRIBUNE Sunday, the address of the former was given as 5852 Sheridan road. Mrs. Charles M. Eddy states her family has resided there for twenty years.

In yesterday's TRIBUNE the names of Detective Sergts. Teeling and Donohue were, through error, listed as accomplices of Louis Bernstein, held on several robbery charges. It was the work of the two detectives that developed the charges against Bernstein.

WHEN A FELLER NEEDS A FRIEND

SOUTH CHICAGO MAN IS SLAIN BY KIN IN FAMILY FIGHT

Following a heated argument in which he had kicked and abused his sister and her children, Angelo Lambous, 2418 East 93d street, yesterday pulled a revolver from his pocket and shot his brother-in-law, John S. Stamos, wealthy hotel proprietor at Commercial avenue and 92d street, killing him instantly.

JOHN S. STAMOS.

Lambous had entered the hotel cafe, starting a quarrel with Mrs. Nick Stamos, his sister, because her children had trampled his flower bed. Stamos rebuked Lambous, who was under the influence of liquor. Then Lambous opened fire. The murderer was captured immediately by Policemen Tracey, White, and Henry, and locked up in South Chicago station.

ANGELO LAMBOUS (Wood Photo.)

WOMAN, 68, ENDS LIFE IN THE LAKE OFF WILMETTE

Despondent over ill health, Mrs. John McCallum, 68 years old, 1331 Chestnut street, Wilmette, committed suicide yesterday by jumping into the lake. Her body was found by bathers.

Mrs. McCallum, a widow, lived with her son, Alexander N. McCallum. He told the police he presumed his mother went to bed at 11 o'clock Saturday night. Her room was empty yesterday morning and he thought she'd gone for a walk.

Police found an unsigned note in the room reading, "You will find my body in the lake." Her hat and handbag containing $105 were found on the beach. Funeral services will be held Tuesday and the body sent to Milwaukee for burial.

GIRL'S MYSTERY CALL SENDS AID TO MAN STABBED

Police Seek Answer to Braeside Attack.

Investigation of a mysterious attempt at murder within a stone's throw of the exclusive Lake Shore Country club was begun yesterday, after a young and pretty girl ran frantically into the clubhouse, snatched down the telephone receiver, and called the Glencoe police.

"There's a man been stabbed in a tent at Braeside!" she cried. "Hurry!"

Then Girls Flees.

Before any of the startled club members could stop her, she dropped the receiver and fled. Police are looking for her, believing she can clear the mystery of the assault.

Chief of Police John B. Meaney, with Dr. Harry Wiley, hurried to the tent colony, a little way from the tracks of the Chicago and North Shore electric line, in the forest preserve.

There they found Robert Smith, employé of a Glencoe express company, lying on a cot in his tent, a deep knife wound in his stomach. Nearby lay the weapon, a long butcher knife.

Wife in Ignorance.

Mrs. Smith, in the tent at the time of their arrival, declared ignorance of the assault. She had left her husband safe and sound, she said, when she left for a walk. When she returned, he had been stabbed.

On the way to the Evanston hospital, Smith refused to name his assailant or the cause of the attack. He will be questioned further today. Although Smith's wound is serious, physicians say he will probably recover.

CHICAGO TROOPS ON STRIKE DUTY TO BE RELIEVED

Springfield, Ill., Aug. 6.—[By the Associated Press.]—Illinois national guard units on strike duty at Bloomington and Clinton will be relieved next week by troops from Camp Grant, Adjt. Gen. Carlos E. Black announced here tonight.

At Bloomington the 131st infantry, in command of Maj. Fred E. Haines of Chicago, will be relieved next Wednesday by companies I of Salem, G of Quincy, F of Canton, and the service company, except the band section, of the 130th infantry.

At Clinton the 132d infantry, in command of Col. Nelson Morris of Chicago, will be relieved Monday by troop D of Springfield and troop E of Urbana of the 106th cavalry.

The Inquiring Reporter

Every Day He Asks Five Persons, Picked at Random, a Question.

The Tribune will pay $5 cash for questions which are accepted for the Inquiring Reporter to ask. Send in your name and address with your question to "The Inquiring Reporter, Chicago Tribune." No questions will be returned. For today's question Frank E. Nelson, 3244 North Oakley avenue, Chicago, was awarded $5.

The Question.

How did you learn to swim?

Where Asked.

At Bryn Mawr beach.

The Answers.

Miss Genevieve Monnett, 1440 Victoria street, student—

I didn't learn to swim—it just came natural. I was determined to learn to swim, and by watching others I learned the stroke. That was at a summer resort in Lakeside, O., when I was 6 years old, and I've been a regular mermaid ever since.

Richard Vierich, Hollywood, Cal., movie picture business—

I learned to swim in the Gulf of Mexico, near St. Petersburg, Fla., when I was 6 years old. I just got going deeper and deeper in the water, then tried it with my feet off the ground occasionally.

Margaret Johnson, 1438 Victoria street (8 years old)—

I learned to swim with my wings here at this beach two weeks ago. The life guard says I swim like a cork—I believe that's what he said. I was kind of afraid of the water at first. After a while I got used to it.

Frank E. Nelson, 3244 North Oakley avenue, Bryn Mawr life guard—I learned to swim at the North Side natatorium about eight years ago, under instructors. It came pretty easy for me. Swimming in the lake was quite different, because the water was much choppier.

Miss Jane Holter, 5809 Ridge avenue, student—I was out at Pistakee lake and I was all dressed up in my Sunday clothes. My uncle accidentally pushed me and I fell in and he wouldn't let me go to the shore until I swam in, so I either had to drown or swim, so I swam.

GIRL DRINKS ACID AND DIES; LIFE IN LOVE NEST FATAL

Jealous Over Man Who Lived with Her.

(Picture on back page.)

Love in a flat for two—furnished completely save for a wedding ring—lasted five days, then ended disastrously early yesterday morning for Bertha Bearce, 19 years old. She died ten minutes after taking a large quantity of carbolic acid.

Harold Ardner, a taxi driver with a wife and child at 4458 Congress street, is held. He had hired the apartment for himself and the girl at 911 Belden avenue and it was in a jealous rage over his attentions to another girl that the Bearce girl, after an all night round of cabarets, drank the fatal poison.

Another taxi driver, Thomas A. Deady, 4351 West Adams street, was arrested when he appeared with Ardner at North Avenue hospital bringing the girl in at 2 o'clock yesterday morning for treatment, which was futile.

Weeps as He Tells of Love.

Ardner, also known as "Doc Wilson," sobbed as he told Lieut. Ernest Muehler at the Hudson avenue police station of his relations with the girl and the causes of her death.

When Ardner and the girl returned to the Belden avenue flat early yesterday morning after cabareting with Deady and Miss Margaret Pelye, 601 Fullerton parkway, he says that Bertha berated him over his attentions to another girl and was also despondent because their life together had caused her to lose a "good man friend" she knew when she'd lived at 2750 North Western avenue.

Running to a dresser she pulled out the bottle of acid and poured a big quantity down her throat. Part of it burned her chin and neck. Then they bundled the dying girl into the cab and rushed her to the hospital.

"Good Friend" Questioned.

Sobbing incoherently, she died ten minutes later and the two men were taken to the station.

The "good friend" was said to be a wealthy manufacturer who lives in Harry avenue. He was questioned by the police and admitted knowing her but denied closer relations. He said she worked for him around last Christmas and was despondent during the holiday season, complaining that while other girls were happy she had no place to go.

He declared that he took Bertha to his home for Christmas dinner, and that she later became a friend of his wife.

Brief notes of the girl's love affairs were found in a diary in the flat. They begin Jan. 2, 1922, with "My first true love; out with my beloved one, Palmer house," and conclude with "Rainbo gardens—out all night with honey," entered on July 22.

Dates to Death.

Other excerpts were as follows:

"Jan. 5—Out with Darling J.

"Feb. 24—Sweetie came to see me.

"Mar 11—Went to darling's house.

"March 23—Broke up. Last goodby to S.

"May 23—Out to darling's house and stayed all night.

Mrs. Bessie Bohms, a sister, living at 1444 Hudson avenue, said that Bertha had come from Racine, Wis., some years ago, at the death of their mother. She hadn't seen the girl for several weeks, she said, and had been worried about her.

MORE LAWSUITS THAN LAST YEAR, CALENDARS SHOW

Calendars compiled by Samuel E. Erickson, clerk of the Superior court, and August W. Miller, clerk of the Circuit court, scheduling cases set for hearing at the coming term of the courts, indicate that 3,116 more suits were filed this year than last.

In both courts 23,120 suits were filed last year, while a total of 26,326 must be disposed of in the coming term.

Judge John J. Sullivan, as chief justice of the Superior court, will be assisted by Judges Hugo Pam and Denis E. Sullivan as heads of the law and chancery divisions, respectively. The trio will also constitute the executive committee of the Superior judiciary.

Judges Charles M. Foell, Timothy D. Hurley, and Harry B. Miller will also sit in the chancery division, the latter two hearing divorce matters and the former equity cases.

Associated with Judge Pam in the law division will be Judges Joseph B. David, Joseph H. Fitch, Marcus Kavanaugh, Harry Lewis, Charles A. McDonald, Joseph Sabath, and John J. Sullivan.

Judge Francis S. Wilson will preside as chief justice of the Circuit court, with Judge George F. Rush as head of the chancery division and Judge Oscar M. Torrison heading the law division.

Judges Rush, Ira Ryner, and Hugo Friend will hear contested divorce cases and Judge Thomas J. Lynch will hear default divorce cases. Judge Victor Arnold continues in the Juvenile court.

The law division of the Circuit court will include Judges David M. Brothers, Harry M. Fisher, Frank Johnston Jr., Kickham Scanlan, Francis S. Wilson, and Thomas B. Windes.

PAINT VANDALS SMEAR CHURCH; DAMAGE $4,000

Damage estimated at $4,000 was done to the interior of the Tenth Church of Christ, Christian Scientist, 5640 Blackstone avenue, by vandals who entered the place some time last week and smeared red paint over the walls and ceiling. Hyde Park police announced that the work was evidently done by persons opposed to the Landis award, inasmuch as the church was recently redecorated by contractors working under the award.

Well, Well! Here It's the Man Who Pays, Pays, Pays!

"DOMESTIC RELATIONS."
Produced by First National.
Directed by Chet Withey.
Presented at outlying theaters.

THE CAST:

Barbara Benton....Katherine MacDonald
Judge James Benton...Wm. P. Carleton Jr.
Joe Martin .....Frank Leigh
Mrs. Martin .....Barbara La Mar
Sandy .....Gordon Mullen
Pierre Le Saint .....George Fisher
Dr. Chester Brooks .....Lloyd Whitlock

By Caroline Krum.

I'm afraid this picture isn't going to impress you to the extent the producer had hoped. It has a moment or two that winds its fingers about your heart, but it lacks that necessary thing called punch. Too bad, too, because the idea is a good one.

Something the same disposition and the same streak of crazy jealousy have been given to two men, one a splendid young judge in the Court of Domestic Relations, the other a laborer living in what is known as the lower town. Both have developed the habit of coming home tired and preoccupied, one too disinterested to take his wife to the movies, the other too busy to attend the parties of their friends.

It is the laborer who first wakes up to the fact that his wife is charming to some other man besides himself. He knows that she and Sandy, a neighbor, have been going to the picture show of an evening, but one night he walks into his home and finds her in Sandy's arms. Maddened by the thought that she is unfaithful, and scorning all explanation, he throws out his unwelcome guest and then turns to his wife. The police arrive in time to save her from being beaten to death.

The case is tried before Judge Benton. He is relentless in his opinion that the man is in the wrong. He tells him that he has sworn to love, honor and protect his wife, and that the weaker the woman is, the more she needs protection. Despite the fact that Martin probably has learned of his wife's absolute guiltlessness and repented his cruelty, he is given the limit, one year in jail.

The rest of the story is concerned with the way the judge meets a similar problem of his own, and the crossing of the paths of the four people. There is human interest, to be sure, but there's a kink in the psychology of a writer who lets the judge reverse his opinion so suddenly at the end of the tale. Looks a bit as if he [or she] were looking for a way to finish up, and seized upon that.

Miss MacDonald, whose beauty has become a byword, does good work, though I suspect she has had plays more to her liking. Mr. Carleton carries out his part well, and the rest of the cast gives excellent support.

CLOSEUPS

Wesley Barry is said to play the part of a janitor, a messenger boy, a kid chauffeur, and an embryonic policeman in "Heroes of the Street." Isn't that versatility for you!

Alice Brady's next picture is to be "Anna Ascends." Victor Fleming is to be the director.

The two Talmadge sisters, Constance and Norma, accompanied by the latter's husband, Joe Schenck, are on their way to Europe.

George Arliss' new picture is founded on the story, "The Man Who Played God." The dramatization is by Jules Eckert Goodman.

HAROLD TEEN—LILLUMS COULDN'T BE JEALOUS OF HERSELF

Sports Frock of Rodier Cotton Trimmed with Crystal Beads

by Corinne Lowe

NEW YORK—[Special Correspondence.]—High in the sport light of fashion stands the Rodier cotton. Vying with sponge, which achieves so many simple little sports dresses beloved by the flapper, these unusual fabrics are registered at all the leading summer hotels. They are so pyrotechic themselves that they need few trimming touches, and consequently the girdle and neck band are intended to subdue rather than to adorn the dress.

Frequently, in fact, a narrow black cire ribbon is selected for the sash.

Today we have a Rodier cotton in a design of dark red and blue with white stitching in the open spaces. There, instead of ribbon, a belt is achieved of white crystal beads set closely together and repeated in the bands around neck line and armholes.

Sunday fashion page will be found in the New Color Section.

Bright Sayings of the Children

The Tribune will pay $1 for each childish saying printed. The story told must never have been printed in any magazine or paper. It is not possible to acknowledge or return unavailable contributions. Please write on one side of the paper. Address Bright Sayings to Aunty Bee, Tribune, Chicago.

A man was leading a horse to the blacksmith shop. To Bobby it was an unusual sight to see a horse without a wagon, so he said, "O, look! There goes a horse without a wheel."

C. S. C.

Out calling the other day I stopped at a dear friend's house. Her daughter was standing at the door and when asked where her mother was replied, "Oh, she's just playin' around upstairs."

E. A.

EMBARRASSING MOMENTS

All in the Family.

One morning as I was elbowing my way into an elevated train, I thought I saw a friend of mine standing near the center of the car.

I tapped him on the shoulder saying: "Isn't this Mr. Herring?" He glanced at me and quickly replied, "No, sir, my name is Codfish."

E. G. S.

Calm but Firm.

It was the occasion of my wedding when my most embarrassing moment occurred.

The ceremony proceeded smoothly until the minister came to the words "Do you take this man to be your lawful husband?"

I was nervous, but answered calmly enough in tones calculated to reach the back of the church, "I do not."

C. H.

The Tribune will pay $1 for every letter published on "The Most Embarrassing Moment of My Life." Address Embarrassing Moments, Chicago Tribune. Write on one side of the paper. No manuscript returned.

Love on the Wane.

"Dear Miss Blake: Please tell me what to do. I met a nice chap at a party some time ago, and I know he cares for me a great deal. He has taken me out on a few occasions, and has shown he loves me. Lately he has not been calling on me and taking me out. Yet he still loves me, I know.

"ELIZABETH."

Looks to me, Elizabeth, as though his love were on the wane, else why the recent neglect?

DAILY HOROSCOPE — Doris Blake Says:

TODAY IS LUCKY FOR THE AGGRESSIVE.

This day's planetary movements indicate lively and competitive conditions in business, with asgaries for advantageous changes, removals, or journeys, and, with young couples, the most excellent auspices for affairs of the heart. Be on the qui vive today, lest opportunity, which may come a-knocking, be overlooked. Those whose birthday it is have the augury of a checkered year, with gains and losses. Today is an important birthday with them. Those in employ must be careful. You will likely have offers of marriage in the coming year. You are worldly on the face of your nature, but deep down there are hidden virtues which draw you upward. You are impulsive and energetic, but you often are reckless in the expenditure of your energies; then the smallest trifles upset your equanimity amazingly. You have high aims and aspirations, a great desire to know everything. You are strong in your condemnation of what you think is wrong, and sometimes lack charity of judgment. You are overfond of dress. A child born on this day should have an important career and rise rapidly in life. It will be clever, quick, of good judgment, and amass a fortune by speculation and invention.

Jaeger
New Mid-Summer
SLIPOVERS
OF CAMEL'S HAIR

In the natural Tan Shade with fringed ends and Roman stripe border.
6.75
Other Sweaters 5.00 to 18.00
Mail Orders Invited
Now at
222 NORTH MICHIGAN AVE.
Near Lake Street

Comfort Your Skin With Cuticura Soap and Fragrant Talcum

NOTICE TO PATRONS

SCHOOL CHILDREN holding invitations for Mayor Thompson's Outings for School Children bearing dates of Aug. 1, 2, 3 and 4 may present them at the gates of Riverview any day between Aug. 7 and 11 and receive free rides, shows and carfares, as specified in their invitations.

CONCESSION TICKETS of all kinds, dated Aug. 1, 2, 3 and 4 or advertised as expiring during the street car strike period, will be honored any day from Aug. 7 to 11.

GREYHOUND RACE complimentaries bearing dates of Aug. 1, 2, 3 or 4 will be honored any day from Aug. 7 to 11, inclusive.

Riverview Park Company

COME TO
RIVERVIEW
JUST FOR FUN

MOTION PICTURE DIRECTORY

DOWNTOWN

ROOSEVELT — Balaban & Katz Home of Super-Productions — State St. near Washington

2nd Week!

Watch where the crowds go—ah, ha, you already know! You, too, are going—to become ten years younger, to have all your troubles disappear.

THIS IS NOT HAROLD LLOYD, IT'S HIS GRANDFATHER!

Come to Me, O People!

I am the apostle of unheard-of sunshine and astounding drama . . . I will let you drink of the cup of wild mirth . . . and I bring you a message of romance . . .

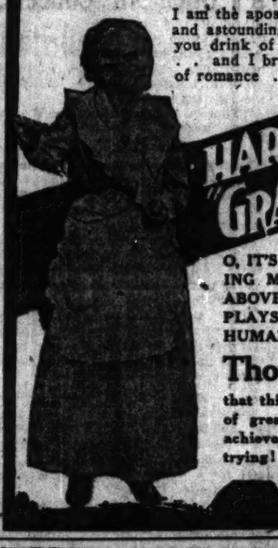

HAROLD LLOYD in "GRANDMA'S BOY"

NOW

O, IT'S LIKE A GREAT, BLINDING METEOR FLASHING ABOVE ALL OTHER SCREEN PLAYS, ILLUMINATING ALL HUMAN PROBLEMS!

Thousands Testify

that this is the perfect masterpiece of great comedy, the culminating achievement of twenty years of trying!

IT'S COOL HERE! — Balaban & Katz

TOM MEIGHAN
Theodore ROBERTS
PAULINE STARK & CHARLES OGLE
IN
"If You Believe It, It's So"

TORCHY COMEDY
EXTRA SYNCOPATION SENSATION
Waring's Pennsylvanians
10 College Boys on Vacation
OLGA & MISCHKA—Classic Dancers
Perf. Today 11:15 A. M.

BARGAIN MORNING PRICE TO 1 P.M.
INCLUDES ALL WONDER SPECIALTIES
39c

RANDOLPH STATE ST. LAKE

CASTLE — State at Madison — Exclusive Chicago Showing
DOUGLAS FAIRBANKS
IN A THRILLING SENSATION
"Manhattan Madness"
8:30 A. M. Continuous to 12:30 A. M.

ROSE — Jones, Linick & Schaefer — 63 West Madison
"LIVING LIES"
With EDMUND LOWE

STATE-LAKE — Orpheum Circuit — Vaudeville—Exclusive Photoplays
MAY McAVOY
in "THE TOP OF NEW YORK"
A Paramount Picture
At 11:35 a. m., 2:05, 4:50, 7:50 and 10:30 p. m.

RANDOLPH — State St. at Randolph — 8:30 A. M. to Midnight
NOW PLAYING
"THE STORM"

ORPHEUM — Jones, Linick & Schaefer — State at Monroe
9 A. M.—Continuous—12 P. M.
WALLACE REID
"THE DICTATOR"
With LILA LEE and WALTER LONG
Theater Temperature Never Over 70°

NORTH

JULIAN — 912 Belmont Ave.
Antonio Moreno—"The Secret of the Hills"

WINDSOR — Clark near Division
CHARLES RAY—"The Deuce of Spades"

DOWNTOWN

Held Over Another Week

Positively last chance to see what every Man, Woman, Girl and Boy should know—Problems of a delicate nature shown pertaining to sex—

Daily Shows for WOMEN: 2, 3:30, 5 and 8:30 P. M.
Daily Shows for MEN: 11 A. M., 12:30, 6 and 9:30 P. M.

"TELL ME WHY!"
BIRTH CONTROL
AT
BARBEE'S
Monroe at Dearborn

NORTH

PALACE — Balaban & Katz
IT'S COOL HERE
GREATER THAN THE PLAY!
A Melodramatic Classic
HOUSE PETERS

MATT MOORE
VIRGINIA VALLI
In George Broadhurst's and Langdon McCormick's
"THE STORM"
A Wizard-Silzard Prologue.
LA FORGE QUARTET in SELECTED SONGS
De Luxe Matinee 2 P. M.
BROADWAY & LAWRENCE

HOWARD — N. W. "L" Station at Howard—Matinee Daily
Clara Kimball Young
"CHARGE IT"
EDUCATIONAL COMEDY—"POOR BOY"

BUCKINGHAM — 3219 N. Clark St.
JOHN BARRYMORE
"DR. JEKYLL AND MR. HYDE"

BUGG — Lincoln and Robey
Agnes Ayres — Rodolf Valentino
"THE SHEIK"

EASTERLY — Lincoln & Diversey Pkwy.
Double Feature, 6:30 to 11
CORINNE GRIFFITH—"Divorce Coupons"
Gloria Swanson—"You Can't Believe Everything"

NEW CLARK — Clark nr. Wilson Ave.
Double Feature Program
Betty Compson, Tom Moore—"Over the Border"
Corinne Griffith—"Divorce Coupons"

KEYSTONE — 3012 Sheridan Road
Zane Grey's "The Last Trail"

DEARBORN — Division & Dearborn
THOMAS MEIGHAN—"Our Leading Citizen"

DE LUXE — On Wilson Ave. at "L" Station
Oscar Wilde's "The Woman of No Importance"

ARGMORE — Argyle & Kenmore Aves.
Today and Tomorrow
JACKIE COOGAN—"TROUBLE"

BRYN MAWR — Bryn Mawr at "L" Sta.
Today and Tomorrow
Constance Talmadge—"The Primitive Lover"

REGENT — Sheridan Road at Pratt Blvd.
"OLD WIVES FOR NEW"

LAKE SHORE — Broadway at Belmont
Last Times Today
JACKIE COOGAN—"TROUBLE"

PANORAMA — 717 Sheridan Road
JAMES KIRKWOOD—"A Man From Home"

SOUTH

NEW REGENT — Halsted at 69th St.
THOMAS MEIGHAN—"Our Leading Citizen"

KIMBARK — 6240 Kimbark Ave.
HOOT GIBSON—"THE LOADED DOOR"

ROSELAND-STATE — Michigan Ave. at 111th Place
AGNES AYRES—"BORDERLAND"

NORTH

PANTHEON — Lubliner & Trinz
NOW PLAYING
PAT O'MALLEY
and
PAULINE STARKE
In a Great Special Production
"MY WILD IRISH ROSE"
Also Dion Boucicault's Famous Play
"THE SHAUGHRAUN"
PANTHEON SYMPHONY ENSEMBLE
Sheridan at Wilson

SOUTH

STRATFORD — 63rd Near Halsted
"MY WILD IRISH ROSE"
WITH
PAT O'MALLEY & PAULINE STARKE
Atmospheric Prologue
Visits Italy by Gideon DZIKOWSKY
STRATFORD SYMPHONY ENSEMBLE
Starting Thurs. Claire Hammerstein in "Under Oath"

WOODLAWN — 63rd at Drexel
MY WILD IRISH ROSE
An All-Star Cast in a Big, Special Production, full of BROGUE, BLARNEY and IRISH WIT.
Coming Wednesday: BLAINE HAMMERSTEIN —in— "UNDER OATH"

JACKSON PARK — 63rd at Harvard
Today and Tomorrow
AGNES AYRES
Supported by MILTON SILLS in
"BORDERLAND"
Also "A Day at Hollywood"
Showing the screen stars at work and at play.

HARVARD — 63rd at Harvard — Matinee and Night
TOM MIX
"FOR BIG STAKES"

HARPER — Harper Ave. at 53rd
DOROTHY PHILLIPS
"HURRICANE'S GAL"
Lord Hamilton—"Poor Boy"

VISTA — Cottage Grove Ave. at 47th
TOM MIX—"FOR BIG STAKES"
"The Leather Pushers," Round 6

DREXEL — 556 E. 63rd St.
Matinee Daily
MARIE PREVOST—"The Married Flapper"

HYDE PARK — 5514 Lake Park Ave.
"Masters of the World"
"DANTE'S ISLE"—All Star Cast

SHAKESPEARE — 43d and Ellis
GRACE DAVISON—"The Splendid Lie"

SOUTH

PALACE — Balaban & Katz
IT'S COOL HERE
GREATER THAN THE PLAY
A Melodramatic Classic
HOUSE PETERS

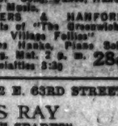

MATT MOORE
VIRGINIA VALLI
In George Broadhurst's and Langdon McCormick's
"THE STORM"
EXTRA
Special R. S. V. P. Production "RUBE-O-NEMANS," Spec. Dance, Band, Saw Music.
MYERS & HANFORD
Late of "The Greenwich Village Follies"
Hans Hanke, Piano Solo
Mats. Daily 2 p. m. 25c
Specialties 3:30

COTTAGE GROVE — 63rd St.

LEXINGTON — 1162 E. 63rd Street
CHARLES RAY
"THE DEUCE OF SPADES"

PRAIRIE GARDEN — 5748 Prairie Ave.
CORINNE GRIFFITH—"Divorce Coupons"

WEST

CENTRAL PARK — Balaban & Katz
It's Cool and Refreshing Here
KATHERINE MACDONALD
in a Lavish Screen Story of Marriage After the Honeymoon
"DOMESTIC RELATIONS"
Mack Sennett Comedy—"GYMNASIUM"

HAMLIN — 3839 W. Madison St.
Katherine MacDonald
Mack Sennett's "Gymnasium"

MARSHALL SQUARE — Marshall Blvd. at Roosevelt Rd.
CLARA KIMBALL YOUNG
"WHAT NO MAN KNOWS"
Also Vaudeville Specialties

BROADWAY STRAND — Broadway at Belmont
Cool Cooling Plant in Operation
Clara Kimball Young—"What No Man Knows"
Also Vaudeville Specialties

NEW VIRGINIA — Madison at Kedzie
DOROTHY DALTON
"The Woman Who Walked Alone"

KEDZIE ANNEX — 3815 Kedzie Ave.
TOM MIX—"FOR BIG STAKES"

ASHLAND — Madison at Ashland
JOHNNY WALKER—"MY DAD"

GOLD — 2411 Roosevelt Road at Wallace
Rosemary Theby—"The Lost Wife"

THALIA — 18TH at Allport St.
JACK HOLT—"The Man Unconquerable"

MADLIN — Madison at Lincoln
JACKIE COOGAN—"TROUBLE"

NORTHWEST

CRYSTAL — North Ave. at Western — Matinee Daily at 2 P. M.
KATHERINE MAC DONALD
"DOMESTIC RELATIONS"
Bennett Comedy—"Gymnasium"

COMMODORE — 2105 Irving Pk. Blvd. — Phone Irving 6000
BETTY BLYTHE in
"His Wife's Husband"
A marriage of convenience.
Tomorrow—Same Picture

IRVING — Irving Pk. Blvd. & Cicero
KATHERINE MAC DONALD
"DOMESTIC RELATIONS"
Mack Sennett's Latest—"Gymnasium"
22c—August Prices—10c

MILFORD — 3311 N. Crawford
Dorothy Dalton—"The Woman Who Walked Alone"

AUSTIN

PLAISANCE — 406 N. Parkside Ave. at Lake Street
DOROTHY PHILLIPS
"HURRICANE'S GAL"

MISCELLANEOUS

LUBLINER & TRINZ

SENATE — Madison at Kedzie

HOUSE PETERS
Virginia Valli, Jane Novak, Matt Moore, in "THE STORM"
Langdon McCormick's Thrilling Stage Play

COVENT GARDEN — 5631 N. Clark — Matinee Daily
CLARA KIMBALL YOUNG
"WHAT NO MAN KNOWS"
Chas. Chaplin, "TRIPLE TROUBLE"

BIOGRAPH — 2433 Lincoln Ave. — Matinee Daily
RODOLPH VALENTINO
"STOLEN MOMENTS"
Mack Sennett's "GYMNASIUM 21M"

VITAGRAPH — 3137 Lincoln Ave. — Matinee Daily
CLARA KIMBALL YOUNG
"WHAT NO MAN KNOWS"
Chas. Chaplin, "TRIPLE TROUBLE"

KNICKERBOCKER — 6319 Broadway — Matinee Daily
CHARLES RAY
"THE DEUCE OF SPADES"

PERSHING — 4614 Lincoln Ave. — Matinee Daily
RODOLPH VALENTINO
"STOLEN MOMENTS"
Mack Sennett's "GYMNASIUM 21M"

LAKESIDE — 4720 Sheridan Road — 1:00 Continuous to 11
The Great Nonfiction Drama "OUT OF THE SHELL"
BUSTER KEATON—"THE COPS"

ELLANTEE — Devon at Clark St. — 2:30 Continuous to 11
BETTY COMPSON
"ANYWAYS THE WORLD"

MICHIGAN — Garfield and Michigan Blvd. — Matinee Daily
CHARLES RAY
"THE DEUCE OF SPADES"
Mack Sennett's "GYMNASIUM 21M"

OAK PARK — Wisconsin at Lake St. — Matinee Daily
KATHERINE MacDONALD
"DOMESTIC RELATIONS"
Mack Sennett's "GYMNASIUM 21M"

PARAMOUNT — 3040 Broadway Ave. — Matinee Daily
KATHERINE MacDONALD
"DOMESTIC RELATIONS"
Mack Sennett's "GYMNASIUM 21M"

WILSON — Madison at Western — Matinee Daily
DOROTHY PHILLIPS
"HURRICANE'S GAL"

WEST END — 121 N. Cicero Ave. — Matinee Daily
Pat O'Malley & Pauline Stark
"MY WILD IRISH ROSE"

MADISON SQ. — 3745 W. Madison — 2:30 Continuous to 11
KATHERINE MacDONALD
"DOMESTIC RELATIONS"

CRAWFORD — 15 S. Crawford — Matinee Daily
Pat O'Malley & Pauline Stark
"MY WILD IRISH ROSE"

PANTHEON — Sheridan at Wilson

PAT O'MALLEY
PAULINE STARKE in
"My Wild Irish Rose"
Scenes from Dion Boucicault's Famous Play "The Shaughraun"

"Ceylon Court" Be Thrown Open to Garden Club

"Ceylon Court," the Lake Geneva estate of Mr. and Mrs. John J. Mitchell, will be opened next Wednesday for a meeting of the Lake Geneva Garden club, at 2:30 o'clock, when Prof. Henry C. Cowles will speak on "The Botanical Basis of Gardening." This will be the late summer meeting of the club when reports will be heard on the recent flower and dairy products show held in Horticultural hall, from which a goodly sum was netted for local charities.

Mrs. James Llewellyn is secretary of the garden club. Among members who will attend are Mrs. George G. Parker, Mrs. William Wrigley Jr., Mrs. Simeon B. Chapin, Mrs. Charles L. Hutchinson, Mrs. Walden W. Shaw, Mrs. James Allen, and Mrs. A. W. Harris.

Mr. and Mrs. Augustus D. Curtis are hosts this week to a house party at their Lake Geneva place, "Robinswood." Their guests include Mr. and Mrs. Donald Newton of Chicago, Kenneth and Darwin Curtis, and Mlle. Sudka, who arrived from France last week, and will spend the balance of the summer at Lake Geneva. Mrs. LaMotte VanRiper of 5499 Hyde Park boulevard will give a musicale next Wednesday for Mlle. Sudka and Mrs. Curtis.

Mrs. Victor Sanborn of 25 East Walton place, accompanied by her daughter, Miss Louisa Sanborn, have gone to Colombo, Island of Ceylon, to visit Mrs. Sanborn's brother-in-law and sister, Mr. and Mrs. G. F. Ennis. Mrs. Sanborn and her daughter spent the early summer in France and Italy.

Mrs. John Borden of 1020 Lake Shore drive, with her children, has gone to northern Wisconsin for a few weeks.

Mrs. Frank C. Letts of 1046 Lake Shore drive and Lake Forest, accompanied by her daughter, Miss Hollis Letts, has departed for Atlantic City for a few weeks. Miss Letts spent a part of last week visiting in New York.

Mrs. F. R. Stewart and her daughter, Miss Greta Stewart, of 6209 Drexel avenue spent the past week at Ramona Park, on Little Traverse bay, Michigan.

Mr. and Mrs. Hubert Burnham of Evanston have Miss Julia Johnson of Chicago as their guest at "Burnham hall," their summer place at Mackinac island.

Mrs. Arthur C. Bissell of 50 East Schiller street, who visited Mrs. J. Ogden Armour at "The Timbers," Long Lake, Mich., earlier in the summer, has gone to her summer place at Ogonquit, Me., for the remainder of the summer. Mr. Bissell leaves today to join her until the first week in September.

Mr. and Mrs. Leroy A. Goddard of 1419 North State parkway are expected to arrive in the city today after a European sojourn of four months.

Col. and Mrs. Francis T. A. Junkin, formerly of 2541 Michigan avenue, left last Thursday for New York. They sail for Europe tomorrow for an extended stay. Upon their return they expect to take up their residence permanently in Washington, D. C., having sold both their house in Chicago and their Lake Geneva place.

Mrs. R. W. Sampson has left for French Lick Springs, where she will be joined later by Mr. Sampson. Mrs. Sampson was before her marriage Miss Darlene Dawson.

Mrs. Olive Atwater of New York is the guest of her grandparents, Mr. and Mrs. A. G. Cox, at their summer place, "Pleasant Hill," Lake Geneva.

Mrs. Wheaton Augur of 46 Cedar street has returned from Charlevoix, Mich., where she spent the early summer.

WEDDINGS

Announcement is made of the marriage of Mrs. Mildred Chillson Roe and Allan Jackson which took place in the Hyde Park Collegiate church, New York City, on Aug. 3. Mr. and Mrs. Jackson left immediately for the White mountains for their honeymoon journey. They will reside in Chicago, where Mr. Jackson is vice president of the Standard Oil Company of Indiana.

ANSWER TO ETIQUETTE PROBLEM:

Children or young people should not monopolize the most desirable positions and most comfortable chairs.

"To conquer discouragement is a big step toward success."—*W. W. KESTER, Minister, 1115 N. Kedvale Ave., Chicago.*

The Tribune awards Mr. Kester $5 for the above and will pay hereafter $5 each day for the best motto submitted by a reader. Address "Mottoes," care The Tribune. Please state occupation.

WINNIE WINKLE, THE BREADWINNER. The Twins Are at It Again

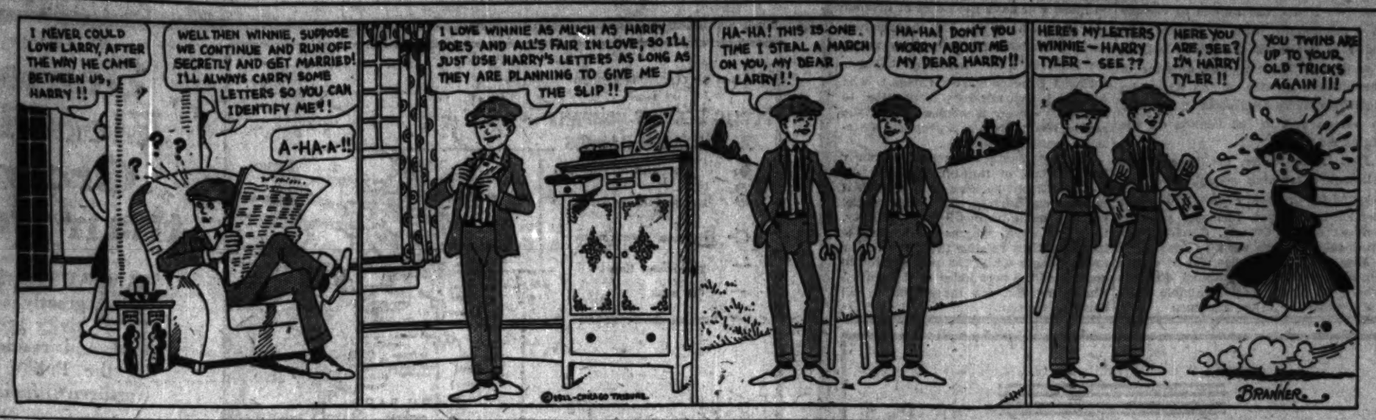

WASHINGTON SOCIETY

Washington, D. C., Aug. 6.—[Special.]—The ambassador of Great Britain and Lady Geddes sailed yesterday for this country after spending a month in their home in England. They will go at once to Dark Harbor, Me., where they have a cottage, for the summer, and where their children remained during their absence.

Joseph E. Davies left Washington Friday for Wisconsin, where he will join Mrs. Davies and their daughter, Miss Eleanor Davies, for the remainder of the season. They will return to their home on Massachusetts avenue in September.

Mrs. James Carroll Fraser, who has been at Berkley Springs for several weeks, will leave there early this week for Bar Harbor, for the remainder of the season.

The chief of staff, Gen. John J. Pershing, accompanied by his sister, Miss Pershing, have gone to Camp Rest Cloud, Pa., where they will spend a week with the general's son, Jack Pershing. Miss Pershing will return to her home in Nebraska at the end of their visit.

NEW YORK SOCIETY

New York, Aug. 6.—[Special.]—Mrs. J. L. Valentine of Chicago, is at the Schuyler, having come from her summer home at South Dartmouth, Mass., for a few days.

Mr. and Mrs. Bryan J. Kennelley, Mr. and Mrs. H. Ward McAllister and John M. Kenworthy, the latter of Mentone, France, have gone in a party to Belgrade Lakes, Me., for a week's fishing.

PATTERNS BY CLOTILDE

WOMAN'S BLOUSE.

Georgette, in one of the Paisley designs, would make up beautifully in this design.

This pattern, 1200, comes in sizes 36, 38, 40, and 42 inches bust measure. Size 36 requires 1¼ yards of 36 or wider material with ⅝ yard of binding. To be made with full length or kimono sleeves.

Order Blank for Clotilde Patterns.
CLOTILDE, DAILY TRIBUNE, CHICAGO.

Inclosed find $..... Please send me the Clotilde patterns listed below:

Pattern number.	Size.	Price.
.....	.....	.....

Name .....
Street .....
City .....
State .....

How to Order Clotilde Patterns.

Write your name and address plainly on dotted lines, giving number and size of such patterns as you want. Inclose 10 cents in stamps or coin (coin preferred; wrap it carefully) for each number, and address your order to Clotilde, CHICAGO DAILY TRIBUNE.

Note—Clotilde patterns are made in New York exclusively for THE CHICAGO DAILY TRIBUNE. They are perfect in fit, up to date in style, and the easiest of all patterns to use.

Americans in Europe.

[Chicago Tribune Foreign News Service.]

LONDON, Aug. 6.—The following persons have registered at the London office of THE CHICAGO TRIBUNE:

Chicago—Mrs. H. G. Jones, Mrs. A. C. Meyer.
Evanston—Mrs. J. Hofeller, Miss Hofeller.
Philadelphia—F. G. J. Kennedy.
New York—Miss Adelaide Rendelle.
Cairo, Ill.—Mrs. V. V. Rendleman.

PARIS, Aug. 6.—The following persons have registered at the Paris office of THE CHICAGO TRIBUNE:

Chicago—Thomas A. Smyth, Agnes A. Smyth, William P. Smyth, John J. Vandeville, Marie K. Vandeville, Mrs. M. Goldman, J. Marks, A. Marks, Mr. and Mrs. A. Rosenan, Earle Ludgin, Anne Ludgin, Frank G. Spencer, Arthur T. Oslesber, Mr. and Mrs. Albert J. Nystrom, Alberta Jane Nystrom, Mrs. William Green, Mr. and Mrs. Berhart Baumann, Walter C. Barnes, Mr. and Mrs. Carl O. Kinsey, Letitia Vance, Mr. and Mrs. J. Aingner, Bernice A. Lewke, B. B. M. Maton, Dr. O. W. Lewke, Mr. and Mrs. William Crockett Perrin, Miss Myra M. Smith, Payla Low, Millie Low, Mrs. J. M. Cody, Mrs. J. W. Rainey, Mrs. S. H. Kunz, Mrs. A. E. Neff, Mrs. A. B. Brice, August E. Neff, A. J. Dooley, Stanley M. Kunz, John W. Rainey, W. J. Cunnea and wife, J. Brennan and wife.

New York—Sam Fellerman, Dave Fellerman.

Other cities—George Behlen, George Klee, Valerie Klee, Cincinnati; F. H. Colehour, H. A. Raish, J. W. Squire, Mount Carroll, Ill.; Major and Mrs. G. R. Humbert, Washington; Wilbur C. Dyer, Columbus, O.

ENGAGED

MISS PEARL CRYER.
[Ebert Studio Photo.]

Announcement is made of the engagement of Miss Pearl Cryer, daughter of the Rev. and Mrs. E. G. Cryer of 4420 Washington boulevard, to Carlton D. Knupp, son of Mr. and Mrs. D. C. Knupp of Vinton, Ia.

A FRIEND IN NEED

BY SALLY JOY BROWN.

I want to be the medium through which the friend in deed and the friend in need may be brought together. It may be you have some discarded article which has not outgrown its usefulness that will make some less fortunate one happy, and you would gladly give it if you knew how to go about it. Write to me and I shall be only too happy to be of service to you. Please write on one side of the paper.

When information is wanted by mail, a stamped, addressed envelope should accompany the request. Please do not send parcels to The Tribune, but write for the address of the applicant and send direct.

In Search of a Home.

"I have a guinea pig to give to some one who will be kind to him. He is a great pet and I want him to have a good home. I am leaving the city on the 21st. MRS. H. L."

Has Some One These?

"I would appreciate it if some one who has an old ballet dress which she has no use for would pass it on to me; also a pair of ballet slippers, size 3½ D or E. MRS. L. F."

Visits in Omaha

Miss Grace Marsh, daughter of Mr. and Mrs. Forest E. Marsh of Highland Park, has departed for Omaha, Neb., to visit Miss Almaria Campbell.

TRIBUNE COOK BOOK

BY JANE EDDINGTON.

Gold Cake.

A highly acceptable way to get enough of the breadstuffs to balance the summer diet of fruits and vegetables is to make cake. Make it at home, for unless cake is fine of aroma and flavor and texture, it is really not the thing to go with the lovely fruits and to promote appetite.

If you are going to make a white cake, suppose you make the gold cake first, separating the eggs and allowing the whites to stand in the refrigerator until ready to beat them for the white cake.

The following formula is good for four yolks: One-fourth cup of butter, one-half cup of sugar, one cup of flour measured after the hour has been sifted three times, after which sift it with one-half teaspoon of baking powder and three tablespoons of well chilled orange juice. To make a walnut cake of it add one-third or one-half of a cup of walnuts cut fine.

Establish a 300 degree oven by lighting it as soon as you go into the kitchen, allowing it to run up and then lowering to a point where it will remain stationary. It is important not to bake a gold cake in a hot oven. Crust is not pleasant to eat. But we must have one that will heat the dough through rather quickly. If the cake is then baked in small portions it will soon be done.

A knife is a good thing to cream butter with, and the butter should stand in the bowl long enough to soften a bit before the creaming is done. It is useful with the spatula at the end, and may be used right through in the beating and mixing. Beat the egg yolks with the chilled orange juice—fine and creamy.

Etiquette Problem

What's Wrong Here?

Answer at Bottom of This Page.

BEAUTY ANSWERS

BY ANTOINETTE DONNELLY.

WORRIED: YAWNING IS ONE OF the physiological expressions of fatigue. It is explained pathologically that the need of oxygen experienced by the fatigue tissues, laden with waste products, prompts the instinctive and forcible descant of the diaphram. An undue tendency to yawn may indicate the body is too easily fatigued. The mental or physical strain must be removed. Foul atmosphere of crowded rooms may cause it. But in your case, I should judge the bodily health requires attention and building up.

LU LU: YOU MUST WEAR WIDER shoes, shoes that allow for the foot along the line of the big toe to remain straight. If the bunion is small, you can correct it by proper shoes. But if you neglect it, it will grow rapidly and an operation will be necessary.

WHAT'S DOING TODAY

CONVENTIONS.
Chicago Merchandise Fair.....Coliseum
Gifts Art Wares and Novelties association.....Palmer House
International Radio Conf.....Municipal pier
Ladies' Ready to Wear Salesmen's.....
.....Great Northern
National Association of Chiropodists...Drake
Pageant of Progress.....Municipal pier
Women's Apparel association.....Morrison
MEETING.
Steel and Copper Plate Engravers...Morrison
LUNCHEONS.
Adv. Council Luncheon club.....Morrison
AMUSEMENTS.
Symphony orchestra, 8:15 p. m...Ravinia Pk.
SPORTS.
Sox vs. Philadelphia.....Comiskey park
PLACES OF PUBLIC INTEREST.
Art Institute, Adams street and Michigan boulevard, hours 9 a. m. to 5:30 p. m.; admission, 25 cents.
Chicago Historical society, 632 North Dearborn street; galleries free 9 a. m. to 5 p. m.
Chicago public library, Washington street and Michigan boulevard, hours 9 a. m. to 5 p. m. Reading room open evenings.
Field Museum of Natural History, Grant park off Roosevelt road; hours 10 a. m. to 5 p. m.; admission, 25 cents.
Newberry library, 60 Walton place; hours 9 a. m. to 10 p. m.
Lincoln park Zoological gardens, center of Lincoln park, north side.
Pageant of Progress exposition, Radio day, Municipal pier.
Wrigley building observatory, Wrigley building; hours 9 a. m. to 5 p. m. Admission, 25 cents.
(Compiled by the Chicago Association of Commerce.)

"Humoresque," with Lauretta Taylor, to Be Staged This Year

New York, Aug. 6.—Lauretta Taylor's appearance as the Jewish mother in "Humoresque," which she has been contemplating for more than a year, will be made in New York during the approaching theatrical season. The play, which has been based by Fannie Hurst upon her story and film of the same name, will be produced by A. L. Erlanger and George C. Tyler. After the New York engagement Miss Taylor will be seen in Chicago, Philadelphia, and Boston in repertoire, presenting "Humoresque," "The National Anthem," "The Harp of Life," and "One Night in Rome."

Miss Taylor is now in California, where she is making her screen debut in "Peg o' My Heart."

Brothers Drowned in Lake Will Be Buried Today

Corwin U. Eckel, 18, and Edward C. Eckel, 16, sons of Charles Eckel, 4449 North Francisco avenue, who drowned off the Addison street beach last Friday when caught in an undertow, will be buried in Montrose cemetery today, after services at 3:30 p. m. at the Albany Park Methodist Episcopal church.

The older of the boys was graduated with high honors from Lane Technical high school last June, where he was considered an expert in radio. The younger was to have been graduated from the same school next June.

Judge Anson Rainey of Texas Dies at Hinsdale

Judge Anson Rainey of Dallas, Tex., who for forty years sat on the bench in the Sixth Circuit Court of Appeals in Texas, died yesterday at the home of his daughter, Mrs. Andrew Kean of Hinsdale. The judge, who was 74 years old, had suffered several apoplectic strokes. His funeral will be held Wednesday at Waxahatchie, Tex., his former home.

DEATH NOTICES

KATZ—Herman Katz, Aug. 6, beloved husband of Tecalia Katz, father of Albert and Max. Funeral from chapel, 2336 W. Division-st., Tuesday, Aug. 8, at 10 a. m.

KELLY—Anna Kelly, Aug. 6, 1922, beloved wife of John B., mother of William and Edward Kelly. Funeral services at chapel, 6324 and Harvard, Tuesday, Aug. 8, at 8 p. m., under auspices of Olive chapter, O. E. S.; also member of Court Fort Dearborn, I. O. F., Lady Ruth Benefit society, and Women's Maude corps, No. 198.

KUTTNER—Louis Kuttner, Aug. 4, beloved husband of the late Bertha Kuttner, fond father of Jacob, Laura Frisch, Milton, Dan, Dorothy Ilgner, and Lillian Altman. Remains at chapel, 3135 W. Division-st. Funeral Monday, Aug 7, at 2 p. m., from Moses Monte Fiore temple, Robey and Thomas-sts., to Moses Monte Fiore cemetery, Waldheim.

LINDAUER—Benjamin Lindauer, 4619 Michigan-av., Aug. 6, aged 63 years, beloved husband of Henrietta, fond father of Rose L. Rubel, Lillie J. Richberg, Max, Julius, and Arthur. Funeral 1:30 p. m., Tuesday, Aug. 8, from chapel, 936 S. 47th-ave. to Mount Mayriv. New York papers please copy.

McCALLUM—Lida McCallum, of 1536 Arthur-av., Rogers Park, mother of John McCallum of Chicago and of Alexander McCallum of Wilmette. Funeral services will be held Tuesday at Milwaukee, Wis.

MOLLAN—Mark H. Mollan, beloved husband of Anna, nee Hammer, fond father of Elizabeth, Mark and George. Funeral from late residence, 6100 N. Fifth-av., Tuesday at 9 a. m., to St. Edward's church. Burial at Calvary. Member of Tenti Council 1307 K. of C.

MORGAN—Ray J. Morgan, Aug. 6, 1922, at his home, 4836 Sheridan-rd., husband of Lois Picard Morgan, brother of Willis of Hyndeville, Ind. Services at Rosehill cemetery chapel, Tuesday at 2:30 p. m.

PETERS—Arena Henry Peters, at his residence, the Gladstone hotel, Aug. 6, 1922. Funeral services at chapel, 4141 Cottage Grove-av., 3 p. m., Tuesday. Burial at Oakwood cemetery.

PETERSON—Gustave Peterson, beloved husband of Augusta, fond father of Anna, Fred, Charles, Mae, Helen and the late William, at his residence, 5709 Green-st. Funeral notice later.

PHELPS—Mary L. Phelps, Aug. 5, wife of the late Capt. John R. Phelps, mother of Sadie S. Phelps, Mrs. Richard L. Kelly, Mrs. Charles E. Parsons, and Mrs. Fred L. Dean, at her residence, 7209 Euclid-av. Funeral Monday, Aug. 7, 3 p. m. Burial Oakwood cemetery.

QUARNSTROM—Vera Helen Quarnstrom, suddenly, Aug. 5, daughter of Martin and Gerda Quarnstrom, sister of Veda, Marie, and Roy Martin Quarnstrom. Remains at chapel, 1411 N. 60th-st. Funeral services Wednesday at 2 p. m. at Swedish Mission church, 63d-st. and Langley-av.; interment Oak Hill.

RAINEY—Judge Anson Rainey, aged 74 years, beloved husband of Fannie, at the home of his daughter, Mrs. Andrew Kean, 194 N. Grant-st., Hinsdale, Ill. Funeral service and interment at Waxahachie, Tex., on Tuesday, Aug. 8.

ROOKE—Emma Rooke, nee Morissette, beloved wife of James J. Rooke, daughter of Mrs. William White, sister of Mrs. Charles Lhotka, Edward, Mrs. Ed Becker, Fred, and Mrs. T. O. McClure. Funeral from late residence, 3215 Lexington-st., Tuesday, Aug. 8, at 9:30 a. m., to Our Lady of Sorrows church. Burial at Calvary. For information call Keokie 2394.

SMITH—Robert R. Smith, Aug. 6, 1922, husband of the late Sallie A. Smith, father of Cal, Harry, Robert, Mable, and the late Merle Smith. Funeral Tuesday, 2 p. m., from chapel, 929 Belmont-av.; interment at Forest Home.

SODEN—Ellen Soden, nee Ryan, devoted wife of Harry, mother of Matthew, Robert, Winifred, and Francis, daughter of Martin and the late Matthew Ryan, sister of Mrs. Albert Lemma. Funeral Tuesday, Aug. 8, at 10:30 a. m., from 3246 Jackson-blvd. to Our Lady of Sorrows church. Interment Mount Carmel. For information call Kedzie 2394.

SPENCER—Emma F. Spencer, nee Stasia, Aug. 5, wife of Frank G., mother of Mrs. Grace Fuller, Mae M. and Frank G. Spencer jr. Funeral services at late home, 3357 N. Keeler-av., Tuesday, at 9:30 p. m. Burial Waldheim.

SWING—Elizabeth Lamoreaux Swing, 7417 E. 50th-st., Aug. 5, 1922, beloved wife of Francis Swing, mother of Mrs. Dana Hull, Mrs. Reginald Watson and Mrs. Stanley Cole. Funeral services at chapel, 63d and Harvard, Monday, Aug. 7, at 2:30 p. m.

TOBIN—Lillian M. Tobin, dearly beloved daughter of Margaret, nee Whelan, and the late John Tobin, sister of Annie, William, Mrs. James Lydon, Mrs. Leroy Enberg, Mrs. Frank Bertoncini and Cecelia Tobin, at her late residence, 1123 W. 14th-pl. Cincinnati, O.; Covington, Ky.; Rockford, Ill., and St. Louis, Mo., papers please copy. Funeral notice later.

WAITE—Cynthia Waite, Aug. 6, wife of the late Charles Waite, mother of Mrs. Ella T. Smith. Funeral services and interment at Gouverneur, N. Y.

WALDMAN—Leon M. Waldman of 3713 Sheridan-rd., Aug. 4, suddenly, at Pittsburgh, Pa.; beloved husband of Elvira, devoted father of Marcia and Avery, beloved son of B. J. Waldman, and brother of Norman G. Waldman, Mrs. A. L. Freeman, Mrs. A. Schulman, Mrs. J. Newman, Mrs. C. M. Goldburg, Mrs. M. Gorchacoff, and Mrs. H. M. Shulman. Member of Golden Rule lodge, No. 756, A. F. & A. M. Funeral Monday, Aug. 7, 11 a. m., from home. Interment at Oakwoods cemetery.

WINTERS—Ida Winters, nee Wilds, Aug. 3, at Denver, Colo.; beloved sister of Adolph, John, Martha Disteris, and Tilly Tegtm. Funeral Monday, Aug. 7, at 2 p. m., from chapel, 3224 Montrose-av. Interment Concordia.

CEMETERIES.

CHICAGO'S MOST BEAUTIFUL CEMETERY.
MOUNT HOME.
A completely equipped cemetery.
$100,000 care fund in trust. Over 1,000 fully improved lots to select from.
Halsted-Lincoln cars to main entrance.

ROSEHILL CEMETERY.
All lots sold with FULL perpetual care. Desirable lots at moderate prices. Special attention to mausoleum spaces. Main 5340. 5300 Ravenswood-av. Edgs. 0714.

UNDERTAKERS.

C. H. JORDAN & CO.
Funeral directors in Chicago 86 years. 104 W. Madison-av. 612 Davis-st., Evanston.

Say It With Flowers
A. Lange
17-19 East Madison St. Tel. Central 3777

MONUMENT
Mausoleum or Headstone
Erected Anywhere by Us Off and Reliable
CHAS. G. BLAKE CO.
Will be correct and durable. Free Booklet
721 Ridge Ave., Evanston. Phone 2102
Works: Ridge and 27th Pl., Evan. Ph. 2102

AMUSEMENTS

Gainsborough Night
GAINSBOROUGH HAIR NETS GIVEN FREE TO LADY PATRONS
MANN'S Rainbow Gardens
Clark and Lawrence
Tonight's Performance of "PINCH OF SPICE"
Specially Arranged

Open Air Concerts At Cubs' Ball Park
Cor. Clark and Addison Sts.
Famous Opera Stars
Irene Pavloska
Forrest Lamont
Eric De Lamarter's Symphony Orchestra
WEDNESDAY EVENING, AUGUST 9TH
AT 8:30 O'CLOCK
Single Admission, 75c
Reserved Seats, $1.25
Tickets on sale at Lyon & Healy, Wilson & Co., Wabash and Monroe, and at Cubs' Baseball Park after 7:30 P. M. August 8.
All tickets dated August 24 will be valid and honored on August 9.

RUSH FOR THE Marigold Gardens Broadway at Grace
Join the capacity crowds!!!
LAST WEEK
FUR FASHION EXHIBITION
100-Living Models-100
In conjunction with
ERNIE YOUNG'S PASSING PARADE AND ORCHESTRA
2 BIG SHOWS | Best Food in Town | No Advance Prices

STATE-LAKE Orpheum Circuit—Continuous—11 A. M. to 11 P. M.
WONDERFUL COOLING PLANT—70°
VAUDEVILLE: LEW DOCKSTADER | PHOTOPLAYS: LORRAINE & CAGWIN
Piano & Boyle | Ramsdells & Dayo
The Eighth | Mason & Shaw | Hector
Jack Norton Co. | Ned Norworth Co.
Photoplay—Exclusive Showing
MAY McAVOY in "Top of New York"
A PARAMOUNT PICTURE
Mats. except Sat. & Sun., 25c-50c. Eve., 25c-50c
Saturday Nites-Sundays-Holidays, 50c-75c

A. H. WOODS' APOLLO | Tonight at 8:10 | Mat. Wed. 2:10
COOLING SYSTEM OPERATING 70° COOL
FRANCES WHITE | TAYLOR HOLMES
In the Musical Comedy That's Different
"THE HOTEL MOUSE"

A. L. ERLANGER and HARRY J. POWERS
BLACKSTONE THEATRE Wabash & 7th St.
Mats. Wed. & Sat.
Every Night, 8:30 | Phone State 4262
Good seats in all locations at box office
JOHN COPPEN
Producer of "FRANK-U." Presents
The Play That Broke the World's Record
FRANK BACON in LIGHTNIN'
STAGED BY WINCHELL SMITH

Majestic
Theater—Always COOL—Twice daily—2:15—8:15
ORPHEUM CIRCUIT VAUDEVILLE
POPULAR PRICES
Phone Rand. 7770
VERA GORDON & Company | KARYL NORMAN
Creole Fashion Plate
LEON & CO. | B. C. HILLIAM
CROSS & SANTORO | "SENATOR" FORD
RITA GOULD | SHIREEN
SMOKING ON MEZZANINE FLOOR

GARRICK | Pop. Mat. Wed. Best Seats $1.50
The Official Summer Musical Show
"FOR GOODNESS SAKE"
NITES—SEATS 50c TO $2.50

CORT EVENINGS 50c TO $2.50
MATS. WED. and SAT. $2.00
"Was a tribute of loud and insistent laughter."—Sheppard Butler, Tribune.
WILLIAM COURTENAY in "Her Temporary Husband"
The New Star Comedy, with JULIETTE DAY and a Brilliant Cast

LA SALLE Madison & Clark
Evs. 8:30—50c to $2.50
Mat. Wed. 2:30—50c to $2.00
"GALES OF LAUGHTER"
—American
Jules Hurtig and the Messrs. Shubert present
'Just Married'
VIVIAN MARTIN
LENNOX OVERMAN

JONES, LINICK & SCHAEFER
RIALTO | VAUDEVILLE PHOTOPLAYS
11 A. M. to 11 P. M.—Continuous
"Smiling Billy" MASON
Turner & Grace | Bennington & Scott
MURRAY VOKE
Craig & Catlo | Soll's Band
Russo, Tiso & Russo | The Gilfords
Mack Bennett's "Crossroads of N. Y."
Theatre Temperature Never Over 70°

RAVINIA Tonight at 8:15 CONCERT
Soloists: Bianca Saroya, Louis D'Angelo.
Chicago Symphony Orchestra (80) seats free on Concert Nights and Afternoons. Tomorrow night, Opera, "LOHENGRIN." 600 Reserved seats at $1; 800 at $1.50; 650 at $2 (line was last). Wed. night, THE LOVE OF THREE KINGS; Thurs. night, FAUST; Fri., SECRET OF SUZANNE and JEWELS OF the MADONNA; Sat. matinee, LOHENGRIN; Sat. night, TOSCA; Sun. matinee, LOHENGRIN. C. & N. W. Ry.; or North Shore Line from Wabash & Adams; or "L" connecting with N. S. Line. Mail orders accompanied by check. Ravinia, Ill.

A. G. Spalding & Bros.

Women's Bathing Costumes
Good Materials at Large Reduction

Style and colors are right, and there is a wide assortment to choose from. This sale, extending for a limited time, offers the following unusual prices:

Women's $5.00 Bathing Suits now $3.95
Women's $6.50 Bathing Suits now $4.45
Women's $7.50 Bathing Suits now $5.00
Women's $8.50 Bathing Suits now $5.75
Women's $10 Bathing Suits now $6.75

Fancy Bathing Caps one-third off.

Skinner Satin Bathing Slippers $2.00 per pair.

Women's Department, Second Floor

A. G. SPALDING & BROS.
211 South State Street

Kellogg's SHREDDED KRUMBLES
deliciously flavored WHOLE-WHEAT

When robust health scores!

You can't neglect a child's diet and expect exuberant growth and red-blooded strength any more than you can grow flowers in an infertile garden! *Nature won't stand for it!* Compare the puny, undersized, warped-brain child with the vivacious, robust types! *Realize what proper nourishment means!*

Science has proved that health and tissue and bone-building elements abound in Kellogg's whole-wheat Krumbles—the most complete, perfectly balanced food that can be eaten! Krumbles—*whole-wheat deliciously flavored for the first time in food history*—supply the nourishment lacking in denatured, devitalized foods that crowd the home table!

Krumbles fortify men and women for the day's work and provide the aged with food that sustains them as nothing else can!

The only whole-wheat food with a delicious flavor!

SPRAGUE URGES DOCTORS' BOARD ON SOLDIER AID

Charging that Brig. Gen. Charles D. Sawyer, in his statement published in the Congressional Record on July 27, had "ignored the most important fact in the present problem of hospitalization for disabled service men," and that he "fails to comprehend the nature of the problem and the tremendous changes that have been effected in medical science during and since the war," Maj. A. A. Sprague, chairman of the national rehabilitation committee of the American Legion, yesterday fired a new broadside in his fight for more beds for war sufferers.

Many in Contract Hospitals.

To offset Gen. Sawyer's statement that "there are ninety-nine government hospitals with a total bed capacity of 28,413, of which 10,191 are unoccupied," Maj. Sprague quoted out of the same report of the Veterans' bureau that there are 9,426 patients in contract hospitals, 4,600 of whom are mental and nervous cases, and 2,500 are tubercular.

"It is for these men," said Maj. Sprague, "that we demand the best that the country can give. The situation that really exists is that many of the ninety-nine hospitals listed as government hospitals are only emergency buildings leased from year to year, which the government abandons as soon as proper hospitalization can be given in government owned institutions.

"Plainly, we disagree on the subject of what a bed means. Apparently you have the impression that a bed is available for any sick or disabled ex-service man no matter where it is located, or in what kind of a hospital it is found.

What Could Be Done.

"If this were true, we could load the 7,200 men, who are now in contract hospitals suffering from nervous and mental diseases and tuberculosis, into trains and send them to fill in wherever there is a bed loose in some hospital wherever located, no matter how far distant. Yet this is not done and should not be done."

A visit to a nearby hospital, the Legion chairman declared, reveals the following situation: Three men, one a mental case, another a surgical, and the third suffering from tuberculosis, were in one room. One night the mental patient killed the one with tuberculosis with a chair, while the third ex-service man looked on helpless to prevent the tragedy.

In order that the situation may be made clear, Maj. Sprague concluded, the Legion suggests that the President select a group of medical men, preferably from the executive committee of the American Medical association, "who have no connection with the government service but whose interest in sick and disabled ex-service men is unquestioned," to investigate and report to the public as to whether these men are being properly hospitalized and are receiving the best care possible, and if not, whether adequate preparations are now being made for those who need it and are going to need it.

ARM BROKEN IN FIGHT.

Stanley Nawort, 2016 Elston avenue, sustained a fractured right arm early yesterday when he was assaulted by Joseph Cotti, 611 Miller street in the loop.

NURSES NAMED TO CARRY OUT DELANO MISSION

Washington, Aug. 6.—The American Red Cross announced today that the first two Red Cross nurses to engage in a missionary form of service provided for in the will of Jane A. Delano, who died in France while director of the nursing service of the American Red Cross, have been detailed for duty in Alaska and in the islands off the Maine coast.

Miss Stella Fuller, graduate of the Milwaukee training school, has been selected for the island work, while Miss Bertha H. Stoeves, formerly superintendent of the Ottawa, Canada, hospital, takes up the work in Alaska.

Miss Delano's purpose was to create nursing facilities in isolated districts where no funds were available from government or other agencies.

SENATOR WALSH SEES DANGER IN DUTIES ON HIDES

Washington, D. C., Aug. 6.—[Special.]—Adoption of the proposed duty on hides will have the effect of driving out of business the 700 independent tanning concerns in the country, many of which are in the vicinity of Chicago, declared Senator Walsh [Mass.], who will lead the minority opposition to this duty when it comes before the senate Wednesday, in a prepared statement issued today.

The big packers already virtually have control of tanning, declares the statement, but so long as independent tanners can buy in the world market without being forced to pay a duty, they can exist, whereas if a duty is imposed, thus raising the price to the independents while the packers retain control of the best hides in the United States market, the independents will be squeezed out.

For

Home-made Drinks

2¢ a glass

GRAPE BOUQUET CONCENTRATE

One bottle for the family. Cost—20 cents per bottle. Makes ten drinks, cost—2 cents each.

To drink—add five parts plain or carbonated water to one part *Concentrate*.

Grape Bouquet comes two different ways
Ready to serve at drink stands, 10c a bottle
In *Concentrate* form, for home use, at 20c a bottle

ANHEUSER-BUSCH, INC., ST. LOUIS

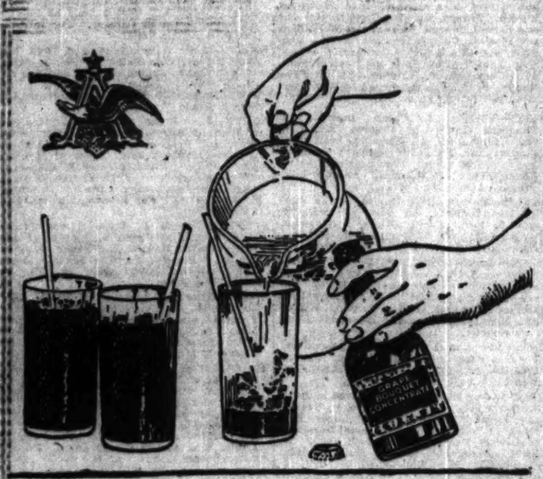

ANHEUSER-BUSCH BRANCH
Wholesale Distributors, Chicago, Ill.
Phone Armitage 0020

Why Shut Down or Worry About Coal?

You can buy all grades Fuel Oil —Gas Oil—in tank car lots for prompt shipment, or over 30, 60 or 90 days, at right prices.

We operate three large Storage Plants, holding 7,500,000 gallons, at

Blue Island, Ill.
Tulsa, Oklahoma.
Wichita Falls, Tex.

We also operate our own tank cars.

Send to our nearest office your inquiries for single cars or train loads.

Acme Petroleum Co.
General Office, 910 S. Michigan Ave.
Telephone Harrison 377 or 378
Kansas City, Mo. Tulsa, Oklahoma
Dallas, Texas Shreveport, La.

RESORTS AND HOTELS RESORTS AND HOTELS

Chicago's Greatest Trip on Chicago's Greatest Ship

DANCING

GREAT STEEL SHIP **CHRISTOPHER COLUMBUS**

Milwaukee and Return

$1.50 Round Trip Sundays and Holidays.... **$2** **Daily 10 A.M.** Daylight Saving Time. Home by P. M.

Land in Sight All the Way
170 Miles on Grand Old Lake Michigan

2 hours in beautiful Milwaukee. 10 hours on the lake.

Cafe— You will enjoy dining in our Restaurant. Best food and perfect service at reasonable prices.

Picnic Lunch Room
FREE TABLES — BRING THE FAMILY
Four Broad, Shady Decks

Night Boat Daily (Except Sunday) 8 p. m.

Docks—Michigan Blvd.
Link Bridge and River.

GOODRICH STEAMSHIP LINES

16 Electric Generating Plants
7 Gas Manufacturing Plants
700 Miles Electric Transmission Lines
900 Miles Gas Mains
5,800 Square Miles of Territory Served
1,157,000 Population

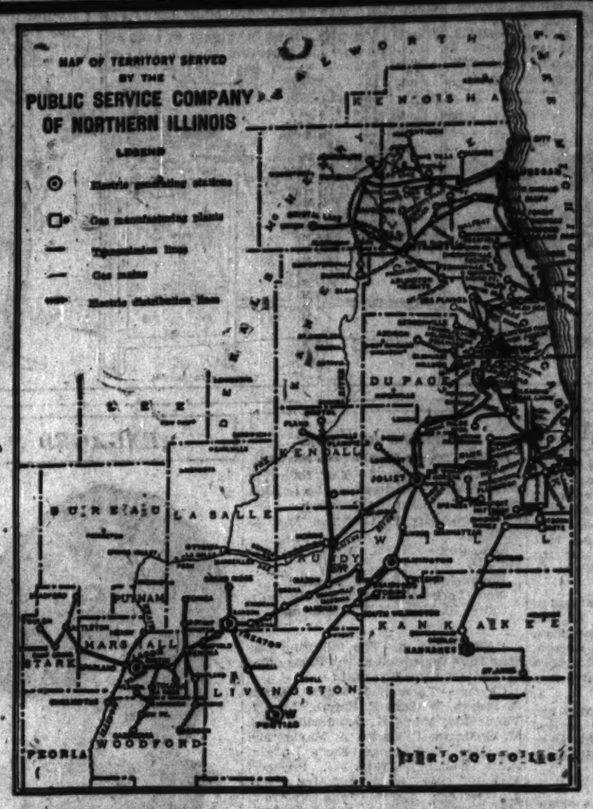

Increase in Number of Customers Served
1913—103,667
1918—127,491
1917—157,860
1919—172,483
1921—199,222
1922 (To May 1)—204,028

Electric Output in Kilowatt Hours
1913—115,428,244
1918—192,914,677
1917—214,702,816
1919—326,867,051
1921—359,410,664

Demands for Electric Power Grow Faster than Population

MARKED industrial revival and greatly enlarged building activity are noted in the industrial and residential districts served by the Public Service Company of Northern Illinois.

The electric power business of this company *shows an increase* of 24 per cent compared with Jan. 1. Electric lighting business *has increased* 15 per cent. Sales of gas for industrial purposes are 12 per cent *higher* than in the corresponding period of 1921.

The Public Service Company serves a population of 1,157,000 in 5,800 square miles of Northern Illinois. This territory embraces the great industrial and residential district surrounding Chicago, from the Indiana to the Wisconsin state line, and downstate through the rich agricultural and dairying regions.

Every new resident, business and industry locating in this vast district assures added electric and gas business to the Public Service Company. The tables below the map evidence the gratifying increase in customers and growth of the Company's business.

Public Service Company of Northern Illinois

13,100 STOCKHOLDERS—
10 Years of Steady Dividends Earned in Northern Illinois

RESORTS AND HOTELS RESORTS AND HOTELS

Circle Tours
CANADIAN-PACIFIC
BY RAIL AND WATER

Low fares LOWEST IN YEARS

To NEW YORK TORONTO BOSTON MONTREAL NIAGARA FALLS ST. LAWRENCE RIVER MAINE COAST RESORTS LAND OF EVANGELINE WASHINGTON NEW ENGLAND NORFOLK QUEBEC

Start right. Take The Canadian from Chicago—6:40 P. M., daylight time, every day. Latest departure. Fastest time.

For literature and full information write, phone or call
T. I. Wall
General Agent
140 So. Clark Street
(Near Adams)
Chicago
Phone State 5600

RESORTS AND HOTELS RESORTS AND HOTELS

Graham & Morton Line
Steel Fleet of White Flyers

EXCURSION Music and Dancing Free
DAYLIGHT SAVING TIME

Daily.....9:30 A.M.
Daily.....11:30 P.M.
Saturday..9:30 A.M.
Saturday..2:00 P.M.
Saturday..11:30 P.M.
Sunday...10:00 A.M.
Sunday....7:00 P.M.
Sunday...11:30 P.M.

$1 Round Trip Day Excursion **St. Joseph Benton Harbor** 90c One Way
Leave weekdays 9:30 a.m.; returning arrive 5:30 p.m.
Sundays and Holidays, $1.75 Round Trip
Leave 10 a. m.; returning arrive 9:30 p. m.
Fare Good Any Time, $1.35 One Way

Daily.....10:00 A.M.
Except Saturday
Saturday..2:30 P.M.
Sunday...10:00 A.M.

$1 Round Trip Day Excursion **Michigan City**
Leave weekdays, except Saturday, 10 a. m.; returning arrive Chicago 7 p. m.
Saturday Afternoon Excursion, leave Chicago 1:30 p. m.; returning arrive 10:45 p. m.
Sundays and Holidays, $1.50 Round Trip
Fare Good Any Time, 85c One Way

Direct Service
Daily at.....10:00 A.M.
Except
Friday.....9:00 P.M.
Saturday.....1:30 P.M.
Sunday.....10:00 A.M.
Via Benton Harbor
Via Holland & Michigan R. R.
Daily.....10:00 P.M.
Except
Sunday.....11:00 P.M.

$3.00 One Way—$5.50 Round Trip
SAUGATUCK

Direct Service
Saturday.....1:30 P.M.
Daily.....10:00 P.M.
Except
Sunday.....11:00 P.M.
Via Saugatuck and Michigan R. R.
Daily.....10:00 A.M.
Except Fri. and Sat.
Sunday.....10:00 A.M.
Via Benton Harbor

$3.00 One Way—$5.50 Round Trip
Holland, Ottawa Beach Macatawa Park, Waukazoo

Daily.....10:00 A.M.
Except Fri. and Sat.
Saturday.....1:30 P.M.
Sunday.....10:00 A.M.
Via Benton Harbor
Daily.....10:00 P.M.
Except
Sunday.....11:00 P.M.

$3.95 One Way—$7.30 Round Trip
GRAND RAPIDS

Docks Foot of Wabash Ave. Central 2162

RESORTS—FOREIGN
Ocean Travel.

NEW YORK to EUROPE on U.S. Government Ships

Sailings from Piers 1 and 4, Hoboken

To Plymouth—Cherbourg—Bremen

President Roosevelt....Aug. 5 Sept. 9
President Harding....Aug. 22 Sept. 16
George Washington....Aug. 19 Sept. 23
America.....Sept. 9 Oct. 7

To Cobh (Queenstown)—Plymouth—Cherbourg—London

President Garfield....Aug. 9 Sept. 13
President Grant....Aug. 16 Sept. 20
President Adams....Aug. 23 Sept. 27
President Van Buren....Aug. 30 Oct. 4
President Polk.....Sept. 6 Oct. 11

To Bremen

President Wilson....Aug. 26 Sept. 30
President Arthur.....Sept. 2 Oct. 14

To Bremen—Soon

President Arthur.....Aug. 5
Somewhere.....Aug. 21 Oct. 18

United States Lines
Moore & McCormack Co., Inc.
Roosevelt Steamship Co., Inc.
Managing Operators for
U. S. SHIPPING BOARD
U. S. SHIPPING BOARD, General Western Passenger Agent
119 So. Dearborn Street, Chicago, Ill.
Tel. Randolph 2212
For Sailing Address U. S. Lines
45 Broadway, New York

RESORTS AND HOTELS

SOUTH HAVEN

STEAMSHIP IROQUOIS
$2 Round trip **Daylight Cruise Daily**
(except Saturday) leave Chicago 8:30 A. M.; home 9:30 P. M. Saturdays 2:00 P. M. All Sundays and Holidays. Night boats, 9:00 P. M. daily except Sunday. Two night boats Friday, 10:30 P. M. and 11:00 P. M. and Saturday, 9:00 P. M. and 10:30 P. M. Fare $3 one way; $5.75 round trip. 25 ride commutation books, $37.50. Freight rates lower than rail.
All Schedules daylight saving time.
Docks Clark St. Bridge. Phone Franklin 0814

RESORTS—FOREIGN
Ocean Travel.

Sail Under the Stars and Stripes
MEDITERRANEAN
Service sailing to
SPAIN, ITALY, GREECE, TURKEY
Special Tourist Rates
Aug. 15, Oct. 7th, Dec. 9th, Jan. 20th, etc.
S. S. PHILADELPHIA
"A Yankee ship and a Yankee Crew"
K. W. KEMPF
139 North La Salle St.
CHICAGO

ROYAL MAIL LINE
Germany — France — England
Frequent Sailings—Moderate Rates
THE ROYAL MAIL STEAM PACKET CO.
179 W. Washington St. Chicago

RESORTS—FOREIGN
Ocean Travel.

to the **Orient** by the **Canadian Pacific**

Fortnightly service by four magnificent Empress liners sailing from Vancouver to Japan in 10 days, China 14 days, Manila 18 days. Fine special train Chicago to Vancouver only 72 hours—"Empress Steamship Special" connecting with ships.

Further information from local steamship agents or
R. S. Elworthy
Gen. Agt. S. S. Pass. Dept.
40 N. Dearborn St.
Phone Randolph 3626

Clark's 3rd Cruise, January 23 1923
ROUND THE WORLD
"EMPRESS of FRANCE" 19651 Gross TONS
4 MONTHS CRUISE $1600 and up
Including Hotels, Fees, Drives, Guides, etc.
Clark Originated Round the World Cruises
Clark's 19th Cruise, February 3, 1923
via MEDITERRANEAN
"EMPRESS of SCOTLAND" 25000 Gross Tons
65 DAYS CRUISE, $600 and up
Frank C. Clark, Times Building, New York
Scott's Universal Marine Agency, 142 S. Clark St.
Cook's General Agency, 140 S. Dearborn St.
R. S. Elworthy, 40 N. Dearborn St.
F. S. & Tours Co., 38 S. Dearborn St.

HOLLAND-AMERICA LINE
N. Y. to Plymouth-Boulogne-Rotterdam
Passenger Office, 1520 N. La Salle St., Chicago

RESORTS—FOREIGN

HUDSON RIVER By Daylight

When you travel East this year, plan your itinerary to include this wonderful sail. No matter which direction you travel, the Day Line forms

The Ideal Route Between
New York and Albany

A trip that grips your interest from start to finish, leaving you refreshed in body and mind at the journey's end.
The five steel steamers of the Day Line fleet are the most luxurious river craft in the world, famed everywhere for their speed and comfort.
Rail tickets accepted. New York to Albany. Albany to New York
Write for Illustrated Literature
Harry A. Gross, General Agent
Scott's Universal Marine Agencies
142 South Clark Street Chicago, Ill.

Hudson River Day Line
Desbrosses Street Pier New York

Cool Summer Climate

Trout and salmon fishing, golfing, and the most wonderful natural scenery in all the world. Reached by rail, steamer, or by 15,000 miles of splendid highways, offers you an ideal vacation in the Pacific Northwest, Oregon, Washington and British Columbia. For free illustrated booklet and information about 50% reduction in railroad fares write to Herbert Cuthbert, Executive Secretary.
PACIFIC NORTHWEST TOURIST ASSOC. L. C. Smith Bldg., Seattle, Washington.

Subscribe for The Tribune.

RESORTS—FOREIGN

SAN FRANCISCO TO THE ORIENT on U.S. Government Ships

The Sunshine Belt
Sailings from San Francisco
To Honolulu, Yokohama, Kobe, Shanghai, Manila and Hong Kong.

President Cleveland (Golden State) Aug. 15
President Wilson (Empire State) Sept. 1
President Taft (Maiden Voyage) Sept. 15
President Lincoln (Rooster State) Sept. 29
President Pierce (Maiden Voyage) Oct. 6
Sailings every 14 days thereafter.
For complete booklet address
PACIFIC MAIL S.S.CO.
508 California St., San Francisco, Cal.
203 So. Spring St., Los Angeles, Cal.
10 Hanover Square, New York City
Managing Operators for
U. S. SHIPPING BOARD

RESORTS—FOREIGN

New York to South America on U.S. Government Ships

Fastest Time
to Rio de Janeiro, Montevideo, and Buenos Aires. Finest ships—American service—American food—American cuisine. Sailings from Pier 1, Hoboken.

AMERICAN LEGION.....Aug. 5
PAN AMERICA.....Aug. 19
WESTERN WORLD.....Sept. 2
SOUTHERN CROSS.....Sept. 16
For descriptive booklet, address
Munson Steamship Line
Conway Building, Chicago, Ill.
Managing Operators for
U. S. SHIPPING BOARD

FINANCE WORLD HOLDS BALFOUR NOTE A MISTAKE

The New York Times.

New York, Aug. 5.—[Special.]—The opinion of the financial community after a good deal of careful reflection has unmistakably been that the two points of Tuesday afternoon—the Balfour note on intergovernmental debts and President Harding's published terms of settlement between the railways and the striking mechanics—embodied a political mistake.

The reason for so regarding the British ministry's declaration was that, so far as could be seen by the market, it accomplished nothing and could have accomplished nothing to better the situation, but on the contrary, by announcing a policy on their mutual indebtedness it was impossible to carry out, it complicated the already confused situation in the German reparations. The reason for so regarding the White House proposal in the railway strike, was that it laid down terms of compromise to the opposing interests when the reception of those terms by one of them should have been known to be impossible.

Unfavorable to Business.

Both the news from Washington and the news from London, therefore, counted as unfavorable developments in the general situation. Yet neither announcement, although one was followed by rejection of the White House plan by the railway presidents and the other by the receding of France from her conciliatory attitude toward Germany, caused the least commotion in financial markets.

Even on the stock exchange prices have held firm, with on the whole more advances than declines. This was not easily explainable except on the ground that neither of the two mistakes was regarded as irretrievable and that both were considered to leave the situation substantially where it had been before.

The longer course of events will determine whether this view of the matter is correct or not. In looking at the action of the financial markets, it is natural to consider precedent.

Anthracite Strike Recalled.

In the nation wide anthracite strike of 1902, work was suspended at the union mines from May 12 to October 23. On the stock exchange there was a temporary fall in values, but the markets recovered, remained quiet and steady during the early summer months and advanced with considerable animation during August, notwithstanding the failure of President Roosevelt's first negotiations to terminate the strike. That is to say, the stock exchange correctly foreshadowed the eventual settlement.

In the autumn, however, even after the coal strike had been settled, a violent downward reaction occurred on the stock exchange accompanied by the abnormally high money rates which foreshadowed the severe industrial reaction of 1903.

This might seem unpleasant precedent for one judged by financial and economic circumstances outside the strike and the autumn movement of 1902 provided no parallel with present conditions. The position on the stock exchange of 1902 and in the money market was far more analogous to that of 1919 than to that of 1922.

Bank Reserves Depleted Then.

A large speculation in both finance and industry had depleted bank reserves and driven up money rates to fantastic heights; nothing of the kind has prevailed today. Time loans on stock exchange collateral got as high as 6 per cent and 1 per cent commission during 1902; rates for such loans have fallen to the present occasion to the lowest point in nearly half a dozen years.

Surplus reserves in American banks were exhausted in the autumn of 1902; the surplus reserve of the federal banking system stands today at an almost unexampled height. Trade activities and stock exchange speculation, which had expanded to an admittedly dangerous stage in 1902, have this year been purging the path of cautious recovery from the prolonged and drastic liquidations of 1920 and 1921, and are better prepared to endure even a serious strain than at any time since we went to war in 1917.

Effect of Balfour Statement.

The extremely maladroit statement sent out by the British ministry on Tuesday caused uneasiness in three distinct ways. It appears to call for settlement of the French war debt to the British government, thus foreshadowing refusal of France to compromise on the German reparations.

It seemed to intimate that payment of interest on England's war debt to our treasury, already planned for by the British exchequer, would be abandoned unless, as was wholly improbable, France were to settle her debt with England. Its language also intimated that cancellation of all foreign obligations to our treasury was expected as a condition of the German reparations settlement.

Here was a confusing program. Whatever the purpose of stating it, however, it is already evident that it will not alter the pre-existing situation. Payments by France to England are still conditioned on payments by Germany to France, and the reduction of the French bill against Germany is contingent on the remission of equivalent claims by England. The chancellor of the exchequer has repeated his assurance that England's payment on its war debt to our treasury, already voluntarily proposed, will be duly carried out.

Clears the Situation.

As for the much mooted cancellation of the war debts of other governments to our own, the discussion of the Balfour note has at least made the actual situation clearer. Our government is not likely to demand the impossible in the way of peremptory payment. What it will do in the longer future it is not possible now to say.

But the outstanding fact is emphasized again that whereas cancellation of such debts by the other creditor governments is proposed as conditional on remission of their own indebtedness, thus reducing both assets and liabilities on the balance sheet, the United States alone of all the governments is merely creditor, and would have no offset on its books in the case of an all-around cancellation.

Making Coal Production a Public Utility Is His Plan

Quincy, Ill., Aug. 6.—Representative A. Otis Arnold has announced he is preparing a bill to place the coal industry on the list of public utilities. Under the bill the industry would be under the control of the commerce commission, which would fix prices and have a voice in production.

NEW YORK WEEKLY STOCKS

1922 High	1922 Low	Description	Sales	High	Low	Close	Net chg.	Close 1922	Close July 8, 1921	Close Aug. 6, 1921
73	49	Adams Exp.	9,400	72	64¾	71	+ 7	62¼	44	
20½	10⅛	Adv Rumely	400	18½	18	18	+ ½			
50½	31⅜	Do pfd	300	49½	48¾	48¾	— ½	49¾		
57¾	46	Air Reduct	400	56¾	55	55	— 1¾	53	31	
18½	9½	Ajax Rubber	13,000	13⅝	11¾	12¼	+ ¾	16	22½	
74⅛	55⅛	Allied Chem	26,700	74⅛	71¾	73	+ ¾	69	36¼	
110	101	Do pfd	400	108	108	108	+ ½	103¾	86	
55¾	27⅝	Allis-Chal Mfg	3,800	54¾	53	53½	— ¾	49¾	30⅝	
100	85¾	Do pfd	100	95½	95½	95½	—	96		
42½	28⅝	Am Agr Chem	1,100	37½	37¼	37⅜	+ ⅛	39⅝	22	
70¼	56	Do pfd	600	64½	63¾	63¾	+ ½	64⅜	50⅝	
77½	57	Am Bk Note	200	60	60	60	+ 2		53½	
54	41½	Do pfd	100	52¾	52¾	52¾				
48	31¼	Am Beet Sug	700	47½	45¼	47½	+ 1½	45	20	
48	31¼	Am Bosch M	700	39⅜	35½	37⅜	— ¾	41¾	20⅜	
65½	51	Am Brk Shoe	1,900	65¼	64¾	65	— ¼	61		
31⅝	31⅛	Am Can	20,600	61¼	58	59¾	— ⅝	56	26¼	
100⅝	93⅜	Do pfd	100	100	100	100	— ⅜	103	82	
124½	121	Am Car & F	1,400	172	169	172	+ 3	161¾	124½	
121½	115½	Do pfd	100	123	123	123	+ 2¼	121	100	
33½	17⅝	Am Cotton Oil	900	26⅝	26¼	26¼	+ ¼	26⅛	19	
143⅝	127⅝	Am Express	600	138½	163	138½	+ 8½	135	117¼	
17⅜	12	Am Hide & L	200	16	15¾	15¾	— ¼	14	11	
73	50	Do pfd	1,600	71¾	70	70	— ¾	69	51	
114½	78	Am Ice Sects	10,500	113⅝	110¼	112⅝	+ 2	104⅛	55	
90¾	73	Do pfd	3,600	94¾	90	94⅜	+ 3¼	85½	63	
50⅝	38⅝	Am Int Corp	9,300	43	39½	40	— 2¼	41½	33	
101⅜	92⅜	Do pfd	800	101⅜	85½	101⅜				
40⅜	28½	Am Lins Oil	700	34¾	34	34	+ ¼	34⅜	23	
60½	53⅜	Do pfd	100	54	54	54		54	40	
121¼	102	Am Locomob	23,200	119¼	113	119¼	— ¾	112⅝	83	
118	112	Am Loco pfd	300	118	117⅝	118	+ 1	117¼	100⅛	
47	45	Am Metals	800	46½	45	45¼	— 1⅜			
108½	107⅝	Do pfd	900	108½	107⅜	108				
104	82	Am Radiator	4,000	104	101½	103⅜	— ⅝	103⅜	50	
25	15¼	Am Ship & C	6,600	20	18¼	18½	— ⅛	19	7	
67½	49⅝	Am Smelg	5,300	61⅝	60¼	61		60⅝	35⅝	
99	87	Do pfd	3,100	98⅝	97¼	98¼	+ ⅛	97⅛	72	
40⅜	31	Am Sil Finy	10,000	39	37⅝	38¾	+ ⅛	39¾	26	
100	91	Do pfd	100	99⅝	99⅝	99⅝		99⅝		
82⅜	54⅛	Am Sugar	4,400	82¾	80¼	82	— ⅜	80⅝	67	
107⅜	84	Do pfd	300	107½	107	107½	+ 1⅜	103⅞	83½	
47	23¾	Am Sum Tob	2,000	40⅝	39	40⅝	+ 1⅝	40	49¾	
70	52⅞	Do pfd	1,100	65	62½	62¾	+ 2¼			
70	54	Am T & C	200	57	57	57	— 1			
134¼	115¼	Am Tel & Tel	13,500	122¾	122	122	— ¼	120¾	105¾	
150⅝	138	Am Tobacco	9,000	150⅝	146⅜	150¼	+ 3½	142	122⅝	
105	96⅜	Do pfd	200	101	103	103		103½	90	
146⅞	126	Do B	8,100	146⅞	143	146¾	+ 4½	113⅝	128⅜	
17⅜	6	Am W Works	1,100	17	16	17		15¾		
43	17⅞	Do 6%	900	41¼	41	41		41		
94½	74⅛	Am Woolen	5,200	92	90⅝	90½	— ⅛	89¼	70	
108½	103½	Do pfd	200	108⅝	108	108	— ⅝		97	
37¼	22½	Am W P pfd	1,300	30	28⅝	30	+ 1	26½	22	
20⅝	12½	Am Zinc	1,300	18¼	17⅛	17⅝	— ⅛	17⅜	8	
57	47	Anaconda	8,700	53⅝	53	53⅝		52¼	35⅝	
23¼	19	Ann Arbor	200	17	15	15	— 2			
51½	29	Do pfd	1,200	44	42¼	44	+ 2¼	40		
57½	50	Asso Dry Gds	7,000	56¼	54	55⅝	— ⅛	54¾	20¼	
83½	75	Do 1st pfd	100	81	81	81	— 1	80¼	64	
135½	90	Asso Oil	500	112½	109¾	112		112	98¼	
102⅞	91	Atchison	9,100	102	101	102	+ ⅛	102	84¼	
92½	85	Do pfd	1,200	92¾	91¼	92¾	+ 1	89⅝	79	
114½	82	Atlantic C L	4,000	114½	108½	113¾	+ 4	108¾	84¼	
43¾	23¼	Atl G & W I	3,100	33¾	31¼	32½	— ¾	37¾	22⅜	
82	82	Atlas Pow pfd	100	82	82	82				
32½	9¼	Aust-Nichols	2,900	28½	26⅝	28¾	+ 1½	27⅜		
121½	108⅝	Baldwin Loco	49,900	122⅜	119	120	— ⅝	113⅜	77	
58¼	33⅛	Balt & Ohio	49,100	58⅝	56⅝	57¾	+ ⅝	50	33½	
64	60½	Do pfd	900	63½	62¼	63¼		62¼	50½	
56	19¼	Barnsdall A	6,800	53¾	27¾	53¾	+ 25¾	24		
39	10⅛	Do B	2,200	27¾	24¾	27	+ ⅝	24	17½	
50	35	Bayuk Bros	200	55½	52	55⅝	+ 3	46¼	48½	
79	51	Beth Steel	100	74	74	74	— 3	74	48⅝	
82¼	55½	Do B	2,100	79	76¼	78¾	— 1¾	76	50¾	
101	90⅝	Do 7% pfd	300	97⅞	96	97⅛	+ 1¼	97	90¼	
116⅜	104	Do 8% pfd	200	114½	114¾	114⅜	— ⅜	114	99	
36⅝	31⅛	Beechnut Pkg	300	32⅜	32	32⅜	— 1⅛			
9¼	4⅜	Booth Fish	3,100	9	8¼	8¾		7⅜	3⅝	
76	58	Br Emp Stl	100	74	74	74	+ 1	73½	72	
76	58	Do 1st pfd	100	74	74	74	+ 1	73⅜		
36½	19	Do 2d pfd	100	30½	30½	30½	— ½	30½		
115	100	Brk Edison	2,900	115	109⅝	115	+ 5½	107⅝		
24¾	5⅝	Do ctfs	2,600	22⅜	21	21	+ 1⅛	23½		
119	70	Brk Un Gas	200	111	111	111	+ 1	110	68⅝	
54½	43	Brown Shoe	500	52¾	51¼	52		49½		
93½	89	Do pfd	100	93	93	93		91½		
130½	113⅜	Burns Bros A	800	136⅜	134	135	— ¾	131	89½	
50	28⅝	Do B	3,300	46⅛	44	46	+ ⅝	44⅜		
97¼	87	Bush Ter pfd	100	94	94	94	+ ¼	91		
33⅜	20⅜	Butte & Sup	2,300	31⅞	29⅜	30½	+ 1⅜	23⅞	12⅜	
34	18¼	Butterick	700	22	19	22	+ ¾	23⅞	27½	
80⅛	68	Cal Packing	1,700	72½	71	72		73⅝	60⅛	
71⅛	43	Cal Prism	11,800	60⅜	56¼	58	— 2	62⅜	33⅜	
98½	83	Do pfd	100	93⅜	93⅜	93⅜	+ ⅛		72	
11⅜	5¼	Calla L & Z	3,900	9⅝	8	8	— ⅛	8	4⅛	
145	118⅝	Can Pacific	5,800	141½	141⅝	141⅝	+ 3	139⅝	113⅝	
88	68	Case, J I pfd	500	88	85	87	+ 2	83⅛		
42	29½	Cent Leather	6,900	39⅛	38½	38¾	— ¾	37⅝	32⅜	
74⅜	63⅜	Do pfd	400	71⅞	71½	71⅜	— ⅛	70⅝	64⅝	
197	184	C R & of N J	200	197	195	195	— 1			
40⅛	32⅜	Cerro de Pasco	2,900	39⅜	37½	38	— ¼	37	24½	
70	57⅜	Chand Motor	41,100	65	58½	59½	— 5½	70	49	
73⅜	63¼	Ches & Ohio	18,800	73⅜	71⅛	73⅜	+ 2¼	68	55⅝	
12¾	1⅜	Chi & Alton	23,400	13⅛	10	12	+ 1⅛	10¼	7⅝	
20¾	2½	Do pfd	5,800	19⅛	17	19¾	+ 3⅛	19	8	
39⅞	13¼	C & E I new	1,000	36⅛	35¼	36		36¼		
59	31⅝	Do pfd	2,400	57	55	55½	— ½	55		
80½	59	Chi & N W	20,500	80⅝	77	79⅝	— ⅛	75⅝	65½	
115¼	110	Do pfd	700	114	114	114		115	101	
10½	5¼	Chi Gt West	1,100	9	8½	9	+ ⅛	9	7⅞	
24½	14⅜	Do pfd	2,300	22	21	22	+ ½	21	17⅝	
31½	16⅛	C M & St P	49,200	31½	29	31½	+ 2⅝	27⅝	26⅛	
48½	28	Do pfd	54,200	48⅝	45¼	48	+ 2⅝	43⅛	41½	
71⅝	56	Chi Pneu Tool	100	71	71	71		66¾	50	
46⅞	30⅝	C R I & P	26,100	46	43⅝	45⅝	+ 1⅝	43⅜	33⅝	
98⅝	83⅜	Do pfd A	500	97	96	96		94⅝	76	
94⅝	70⅞	Do pfd B	1,100	91	88	88	+ 1¼	81⅜	65½	
999⅝	51	C St P M & O	500	69⅝	66¾	66⅝	— 1¾	66⅝		
103	75	Do pfd	200	103	97	97	— 1	97		
23⅜	15⅛	Chile Copper	6,300	22⅝	21⅝	22¼	— ⅛	22½	10	
33⅜	25⅝	Chino	900	29¼	29⅛	30		29½	21½	
78	54	C G C & St L	1,000	78	77	77	— 1	74	40⅝	
98	72¾	Do pfd	1,100	98	94¼	97		97⅝	40	
60¼	43	Cluett-Peab	3,500	59	56	58		57	31	
100⅞	72¾	Do pfd	100	100¼	100¼	100¼	+ 3		81	
74⅜	41	Coca-Cola	3,200	71⅞	68⅝	69¾	— 1¾	69⅞	33⅛	
37	24	Colo Fuel	1,000	31	30	30¾	— ⅛	31		
42⅝	23	Do pfd	300	37½	37¼	37½	+ 1	38		
38⅝	26	Int Cement	600	32½	31⅛	32¼		30		
24⅝	22	Int Com Eng	4,900	23¾	22¾	23⅜	+ 1⅛	23⅜		
106¼	78¾	Int Harvest	1,100	104⅝	103	103⅝	+ ¾	100⅝	73½	
117	105⅜	Do pfd	100	117	117	117		117	99¼	
37	15⅜	Int Merc Mar	11,600	18	15¼	15¾	— 2⅛	18⅜	10¼	
87⅜	62⅛	Do pfd	24,800	73¼	65¼	68	— 5⅜	73	42⅝	
19¼	11	Int Nickel	5,300	18	17⅛	17⅝	— ⅜	16⅜	12⅝	
56½	43⅜	Int Paper	20,300	56½	53⅝	54	+ ⅜	49¾	50⅜	
71⅛	54	Do pfd stpd	500	71½	71¼	71½	+ 1½	68		
26⅝	23¼	Int & Gt N w	600	24¾	24	24½	+ ⅜	23⅜		
20⅝	12	Invincible Oil	8,500	13⅜	12⅜	13¼	+ ⅛	13⅜	6½	
35¼	24	Iron Prod	1,800	33½	32	33	+ ⅜	24	25	
23½	10	Jewel Tea	800	18½	17¾	17¾	— 1½		10	
73	39⅝	Do pfd	600	67	66	66	— 2		30	
47	34⅛	Jones Bros T	1,900	46	43	45	— 1	41½	18	
59¼	52⅝	Do pfd	600	58	56⅝	57	— 1	56½	40⅝	
7⅞	4	Kan & Gulf	14,000	4¾	4	4¼		4⅝		
48⅜	34	Kayser J	32,000	48¼	45¼	45¾	— 2⅜	43⅝		
95	94	Do pfd	100	103	102	103	+ ¾	103		
106⅝	84	Kelly Spfld	12,300	47⅞	43¾	44	— 2	47⅞	40⅜	
53⅜	34⅛	Kelsey Wh	800	38½	37	37½		37		
86	71⅛	Do 6% pfd	600	100	98¼	98¾	— 1⅛	101	80⅛	
107⅜	93½	Do 6½% pfd	600	100	98¼	98¾	— ⅜	100	85⅜	
39⅛	25⅝	Kennecott Cop	5,300	38⅛	35¼	36	— ¾	35⅜	18	
23½	8½	Keystone Tire	20,400	10⅞	8¼	9¾	— 1¼	15⅜	12⅝	
174	110	Kresge	2,700	155½	144¼	155	+ 12	150⅝		
81⅝	54	Lack Steel	2,700	78⅝	76⅝	77	— ⅝	75⅜	30⅛	
90	43	Laclede Gas	3,900	90	87¼	89	+ 3	80	54½	
39½	10	Lake E & West	400	33½	31¼	32¾	+ 1	29⅜		
35½	20⅜	Lee Rub & T	2,600	28⅝	27⅜	27⅝	— ⅛	27⅜	36⅝	
67¾	56⅞	Lehigh Val	6,000	68¼	64¼	65¾	— ⅜	64⅝	42⅛	
176⅜	153⅛	Liggt & Myr	2,700	176	175	176	— ⅝		155	
116⅝	91	Lima Locom	2,700	110¼	106¼	108⅝	— ⅝	106⅝		
56⅝	53⅜	Do ctfs	9,900	55¾	53⅜	55⅝				
5⅝		Do rights	9,100	5⅝	5⅜	5⅝				
21⅝	11	Loews Inc	13,400	19⅝	15¼	19⅝	+ 1¼	15⅜	11⅜	
18¼	9	Loft Candy	500	12½	12	12	— ¼	12⅜	8½	
164½	147	Lorillard P	1,600	155⅜	152	154	+ ½	153	140⅛	
126¼	108¾	L & N	1,900	125	123	125	+ 4	120	109¾	
126⅝	108¾	McKay & Co	900	101⅛	100	100	— 1⅛	99	94	
105	73	Do pfd	200	97	97	97		96	55	
69	47	McKes & Co	200	67	67	67		66	53	

1922 High	1922 Low	Description	Sales	High	Low	Close	Net chg.	Close 1922	Close July 8, 1921	Close Aug. 6, 1921
60	23½	Mack Motors	7,900	54⅝	56	56⅝	— 1½	55	32	
89½	60	Do 1st pfd	200	89¾	87⅞	88⅝	— ⅜	87½	66	
83¼	54½	Do 2d pfd	300	81	81	81	— 1	79		
39¾	15¾	Mallison	53,500	39¼	35½	36¾	+ 1½	35½		
92¼	47½	Do pfd	500	90⅜	90	90⅛	+ ½	92½		
69¾	41	Man El Sup	500	54	48¾	54	+ 3	47⅜		
53	30¼	Manati Sugar	1,200	48⅜	43	44	+ ¼	47	32	
82	73	Do pfd	500	81¼	80¼	80¾	— ¾	75		
55½	33¼	Man Elev std	2,000	47¾	46⅜	47¼	+ 1	48⅜	49	
47¾	45¼	Do ctfs	1,300	48⅜	45¾	46¼	+ ⅛			
43¼	32	Manh Shirt	900	38	38	38⅜	+ ⅜	35½		
11	2¼	Market St Ry	300	5⅝	5	6		7⅛	3⅝	
67	35	Do prior pfd	200	59¼	58	59½	+ ½	51¾	31	
46⅝	23⅝	Marland Oil	10,900	39⅝	37⅜	38	— 1	42	14⅝	
20⅝	5	Martin Rock	100	15	15	15	— 2	18		
36¾	30½	Martin Parry	1,800	31	28½	32	+ 2	30½		
46⅛	21½	Mathieson Alk	3,000	45¾	47	45	+ ¾	42		
74⅝	47¼	Max Mot A	6,300	61¾	57⅜	59½	— 1½	67	40	
25¾	14	Do B	14,100	22	18¾	19⅝	— 1⅝	22¾	10	
122⅝	101	May D Stores	4,000	121¼	117	120	+ 3¼	75	75	
51¼	13¾	Mckinlay P M	6,600	13¾	10⅝	13½	+ 3¼	10⅝		
204⅜	166⅜	Mex Petrol	117,200	177⅜	164⅜	173⅜	+ 3½	161⅜		
34⅜	20	Mex Seab'd	123,500	24⅜	20⅜	23⅜	+ ⅜			
32	16	Do ctfs	38,200	21¼	16	19⅞	— ⅜			
31⅝	26	Miami Copper	500	29⅜	29⅛	29¼		29½	20⅜	
15	11½	M States Oil	17,600	15	12⅜	13⅝	— ⅛	13⅜	11⅜	
45½	21¼	Midvale Steel	19,000	36¼	33⅜	34	— 1½	34½	24⅝	
14½	5	Minn & St L	4,100	12⅜	11½	12	+ ⅛	11½	11⅝	
71⅜	55	M StP & SS M	200	64	64	64	+ 1	61½	71	
11⅞	9⅜	M K & T	200	12	12	12		11¼	2	
14¼	12	Do pfd	100	12½	12⅜	12¾	+ ⅛			
19½	7⅜	Do w i	4,600	18¾	17⅜	18⅛	+	17⅜		
43⅜	25⅜	Do w i pfd	3,800	42	40½	42	+ 1½	40		
25	16	Mo Pacific	6,400	23½	22⅛	23½	+ ⅜	22¼	20¾	
59⅜	43⅜	Do pfd	9,300	57⅛	56	57	+ ⅜	53⅜	39⅜	
75	62	Most Power	900	73⅞	73	73⅝	+ 1⅛	71	45	
108⅝	100¼	Do pfd	200	109⅝	109⅝	109⅝				
24⅝	12	Mont Ward	31,800	24¼	21⅞	24¼	+ 2⅜	22⅜	18	
34	19	Mullin Body	300	24	23	23		22		
31⅛	10⅝	Nat Acme	800	17	16⅛	16⅝	— ⅜	17⅜	14⅛	
157	123½	Nat Biscuit	700	151⅜	149	150	— 1	147⅛	115	
125	113⅜	Do pfd	200	124	123	123	— 1	125		
4¼	1	Nat Cond'G	700	2⅜	2¼	2⅜	+ ⅛	3	1¼	
55¾	30¼	Nat Enamel	4,900	57⅜	54⅝	55	— ⅝	52	48⅛	
103⅜	84	Nat Lead	700	101⅜	100¾	101⅜		100	74⅜	
113⅜	106	Do pfd	300	111¾	111	111⅜		111¾	103	
6⅝	3	NRRMex 2d pf	500	3	4⅜	5	+ ⅜	6	3½	
19¼	12¼	Nev Copper	1,700	17	16⅜	17	+ ⅜	17	10	
70	54⅜	N O G & E	500	68¼	68¼	68¼	— 1¼	68¼	54½	
82½	57	N Y Air Br	200	80	80	80		76		
98½	72⅜	N Y Central	31,400	98⅜	96¾	97⅝	— ⅜	94½	70	
82	61⅜	N Y C & St L	300	78¼	77	78¼	+ 4	75⅜	51	
85	61⅜	Do 2d pfd	300	83	83	83		76	61⅜	
46	28	N Y Dock	100	36⅜	36	36	— ⅛	40	31	
68½	53¾	Do pfd	200	58⅜	56¼	59¼	+ ⅜	62½	52	
35½	12	N Y N H & H	33,500	32¾	30⅜	31⅝	+ ⅜	30¼	10⅝	
30½	19⅜	N Y O & W	1,400	27⅞	26	26	— ⅜	25⅜		
47⅞	38¼	Norfolk Sou	700	43⅜	41	42⅜	— 1⅝	41½		
118½	96⅝	Norfolk & W	11,200	118⅛	112¾	117	+ 5	108⅜	90	
78	72	Do pfd	200	78	77	77		77		
71⅜	36	North Amer	10,200	71⅜	69⅜	71⅛	+ 1¼	64⅜	60	
45	38	Do pfd	1,200	44⅛	44⅛	44½	+ ⅜	43		
11⅜	8¼	Do rights	3,000	11¼	11	11	— ⅛	8½		
82¼	73½	Nor Pacific	15,300	79½	77¾	79	+ 2	76¼	76	
37	22¼	N Scotia Steel	200	31	31	31		30¼		
12⅜	8	Nunnally	400	9¼	9¼	9¼	— ⅛	9	9	
14¼	7¼	Ohio B & B	800	7⅞	6	7	— ⅛	8¼		
4⅝	1½	Ohio Cities G	6,600	3⅝	3⅜	3⅜		3⅝	2	
9⅝	5½	Ontario Silver	300	7⅜	7⅜	7⅜	— ⅛	7¾	3⅛	
21½	12⅜	Orpheum	4,800	20¼	18½	19⅜	— 1⅜	19	20	
144⅜	116	Otis Elevator	200	134	132½	132½	+ 1½		68	
16⅛	9¼	Otis Steel	900	11⅜	11	11	— ⅛	10⅜	10⅝	
58⅝	40	Do pfd	200	59	57	57		57	56	
38⅝	24⅛	Owens Bottle	4,000	37¾	34⅝	36½	+ 1⅜	36	27⅜	
14½	6	Pacific Dev	4,000	7⅝	6	7⅜	+

SURVEY BY BANK SHOWS BUSINESS GAINS; NO BOOM

BY O. A. MATHER.

The urge of business and industry to go forward and the long range view that a period of prosperity awaits only the removal of temporary labor difficulties finds ample basis in practically all the well known "barometers of business." The statistical trend of these barometers indicate beyond doubht that the trend of business once more is toward expansion, although there is no likelihood of any return of anything like the boom times and inflation that characterized the war and post-war periods.

The July movement of the "trade barometers" is closely analyzed in the monthly digest issued by the Continental and Commercial bank of Chicago. The barometers are classified in three main groups, prices, credit conditions, and production and trade.

Price Level Increases.

Under "Prices" is noted the fact that the general price level has shown a monthly increase since June, 1921. Commodity prices have increased since October, last year. Stock exchange quotations have shown a monthly increase from last August to June, although declining slightly in June. These three barometers indicate the business cycle is in the expansion stage. Money rates have declined continuously since last August, but this softening of rates is favorable to expansion.

Under "Credit Conditions" is shown the fact that the federal reserve banks' reserve ratio has nearly doubled since October, 1920. Bills discounted and bills bought by these banks have declined steadily in the last eighteen months. Loans and discounts of member banks have declined since October, 1920. Business failures have declined in number and in amount of liabilities since last January. These four barometers indicate contraction but nevertheless are favorable toward expansion. Although federal reserve note circulation has declined since November, 1920, this is regarded as an inadequate basis for interpretation.

Farm Production Better.

Under "Production and Trade" is noted the fact that agricultural production is better. Industrial production increased from July, 1921, until the coal strike in April. Net railway operating income increased from June, 1921. New building permits increased from May, 1921. Bank clearings in the last five months have been higher than in last year. Commodity shipments have expanded since last January. Merchandise imports have increased since July, 1921. All these barometers again indicate the business cycle is in the expansion stage.

Merchandise exports have shown fluctuations. The balance of gold shipments has been favorable to this country since September, 1920, but have fluctuated. Foreign exchange rates have showed improvement since November, 1920, with some exceptions, although there was a decline last month. These three barometers, however, are regarded as of doubtful significance when judged by prewar standards.

"Runaway Lumber Market."

One of the drawbacks to prosperity in the near future is said to be a runaway lumber market. A large group of southern lumber mills has unfilled orders on the books aggregating about 300,000,000 feet of pine lumber. This would require five weeks' operations at top speed to catch up. But orders are being received at the rate of 4,000,000 feet a week beyond the present rate of production, which is causing the mills to fall still further behind.

Building now is being done at almost a record rate and generally under favorable conditions, but sudden and large increases in lumber prices would tend to check construction. The trend of prices is upward. Carload orders of lumber are slow in getting through because of the railroad situation, while production of the Pacific coast is held down until cold weather minimizes the danger of forest fires. The demand for lumber, however, is at least up to normal and possibly slightly stronger than normal for the season.

CHICAGO RETAIL FOOD COST IS UP 2 PCT. IN MONTH

Washington, D. C., Aug. 6.—[Special.]—The retail cost of food in Chicago increased 2 per cent during the month ending July 15, according to the department of labor.

For the year ending July 15, the cost of food in Chicago decreased 3 per cent, as compared with the previous year, but it was still 48 per cent higher than it was in 1913, the report showed.

Fifteen of the twenty-four cities covered by the report showed increases in the cost of food, while nine showed a decrease.

CONTINENTAL BANKS ISSUE CROP REPORT

The Continental and Commercial banks have issued their annual report on crops and agricultural conditions and find nothing in the situation that will tend to check business activity. The salient points of the report follow:

Weather conditions turn all farm operations into ventures, but this year they were unusual and were accompanied by shortage of labor. There was excessive rainfall in many sections and excessive dryness in others, but the farmers' rewards are likely to be beyond their early expectations.

Wheat and cotton are the two great export products. European countries, and very largely western Europe, is the great market. The European wheat and rye crops are reported as 100,000,000 bushels below those of last year. The United States and Canada will have something less than 500,000,000 bushels of wheat for export.

If conditions in Argentina and Australia are favorable in the coming season, the total amount available for export to Europe may become 700,000,000 bushels. In no sense will Europe be in danger of hunger. So far Europe has met the demand for payment of agricultural products she has bought.

Favorable weather may bring the cotton yield much above estimates. The hay crop is very large, acreage of tobacco is one-fifth greater and the yield is estimated at 30 per cent over last year. Acreage in beans has increased 40 per cent with the prospects of a proportionately large crop.

An aggregate of the five grains is 5,250,000,000 bushels, or 105,000,000 bushels more than last year. Potatoes increased 83,000,000 bushels, and sweet potatoes 13,000,000 bushels over last year. Hay increased 12,000,000 tons, and cotton 4,000,000 bales. Comparative estimates the last two years are:

	1922.	1921.
Corn, bu	3,050,000,000	3,080,000,000
Wheat, bu	825,000,000	720,000,000
Oats, bu	1,100,000,000	1,000,000,000
Rye, bu	90,000,000	59,000,000
Barley, bu	385,000,000	451,000,000
White potatoes, bu	440,000,000	347,000,000
Sweet potatoes, bu	111,000,000	98,000,000
Hay, tons	110,000,000	97,000,000
Cotton, bales	12,000,000	8,000,000

CHICAGO WEEKLY STOCKS

Div. per share	Pd. Div. Yield.	Description.	Sales.	High.	Low.	Close.	Net chge.	Close July 8, 1922.	Close July 1, 1921.
$4.00	3.9	American Radiator	255	103¼	101	103¼	+ 6	96¾	68
8.00	11.3	American Shipbuilding	534	71	70	71	+ 1	72	61½
7.00	8.1	American Public Service pfd	35	87	85	87	....	86	....
7.00	7.0	Armour & Co. pfd	1,105	99¾	99	99¾	+ ¾	97½	91
.....	.....	Armour Leather	543	13¼	12¾	12¾	— ¼	13¾	12¾
.....	.....	Do pfd	310	87¼	86¾	87½	+ ¼	87	82
.....	.....	Beaverboard cfts	100	5¾	5¾	5¾	....	5½	....
.....	.....	Booth Fisheries	480	9	8¾	8¾	— ¾	7¾	4
.....	.....	Do pfd	100	50	49	50	+ 2	45	23
.....	.....	Bunte Bros	30	6¾	6¾	6¾	....	....	10
.....	.....	Case Plow	175	6¼	6	6	....	5¾	4½
.....	.....	Do 1st pfd	35	20	20	20	....	....	....
.....	.....	Chi City & Connecting Rys	100	1¼	1⅛	1⅛	— ¼	....	....
.....	.....	Do pfd	1,020	7	5	6¾	+ 1¼	....	6
.....	.....	Chicago Railways series 1	20	14½	14½	14⅜	....	....	....
.....	.....	Do series 2	128	3	3	3	+ ⅛	....	....
.....	.....	Do series 3	100	1	1	1	....	....	....
14.00	.....	*Chicago Title and Trust	20	225	225	225	....	300	....
.....	.....	Cudahy	65	62	62	62	....	63	56
8.00	6.1	Commonwealth Edison	526	130¼	130	130¼	....	131	109
.....	.....	Consumers Company	105	6¾	6¼	6½	....	7	....
7.00	10.0	Do pfd	335	70¼	69	70	+ 1	70	....
.....	.....	Continental Motors	490	7¾	7¾	7¾	— ⅛	8⅛	5½
7.00	6.4	Crane Co pfd	135	110	109¼	109¼	....	109¾	....
3.00	3.9	Deere & Co. pfd	205	77¾	77	77	— 1	77	57
8.00	7.0	Diamond Match	35	115	115	115	+ 2¼	115	88
.....	.....	Earl Motors	145	3⅜	3⅛	3⅛	....	3⅛	11
.....	.....	Gimbal	200	45	44	45	....	....	....
7.00	6.8	Do pfd	100	102	102	102	....	....	....
8.00	8.9	Great Lakes Dredge	10	89¾	89¾	89¾	+ ⅛	88	....
.....	.....	Godchaux	360	15	14¾	15	+ 1	14½	....
.....	.....	Gossard	575	25½	22	25½	+ ¼	26¼	....
7.00	8.4	Hartman	160	84	83	83	+ ¾	84	....
.....	.....	Holland-St L Sugar	150	5¾	5½	5⅝	....	6½	....
1.00	5.6	Hupp Motor	3,830	18⅜	17¼	17⅜	— ⅛	19	11
1.00	1.9	Inland Steel	125	53	51	51	— 2	52	....
.....	.....	Illinois Brick Co	135	75	74	75	+ 3	73	....
.....	.....	Libby-McNeill	905	2¼	1⅞	1⅞	— ⅛	2	2¼
.....	.....	Do new	570	8	7¾	7¾	....	8	....
.....	.....	Lindsay Light	215	4	3¾	3¾	— ⅛	4	4½
.....	.....	Middle West Utilities	305	49½	47	48	....	48	19
4.00	5.3	Do pfd	175	77	76	76	— 1	75½	40
7.00	7.2	Do junior pfd	381	97	96¼	97	....	97¾	....
.....	.....	Mitchell Motors	150	6¼	6	6	....	7½	....
.....	.....	Montgomery Ward	7,270	24⅝	22¾	24¼	+ 2¼	23½	18
.....	.....	Do pfd	30	106	100	100	....	....	90
8.00	8.7	National Carbon pfd	90	118¾	118¼	118¾	....	....	....
.....	.....	National Leather new	1,005	8	7¾	8	+ ⅛	7¾	....
5.00	5.9	Peoples Gas	15	87	87	87	+ ½	83½	53
1.60	6.3	Pick & Co	1,590	27½	26	26⅜	— ⅛	26	23
4.00	9.5	Piggly Wiggly "A"	6,737	42⅛	41¼	42¼	+ 1⅜	42½	14
7.00	7.1	Public Service	734	100	98	99	— 1	99½	80
6.00	6.6	Do pfd	132	92	91	91¼	— 1¼	92	80½
.....	.....	Do rights	18,236	⅜	⅜	⅜	....	....	....
8.00	4.4	Quaker Oats	20	180	180	180	+ 5	....	....
6.00	6.1	Do pfd	190	99	98	98	— ½	97	84
1.00	7.7	Reo Motor	1,457	13½	13	13	....	27½	18
.....	.....	Sears-Roebuck	25	81¾	81¾	81¾	+ 1⅜	77¾	65¼
3.00	6.8	Stewart-Warner	4,617	44⅜	43¼	43⅝	— 1⅜	43⅞	24½
8.00	7.8	Swift & Co	2,386	103	101¼	102	+ ½	101	97¼
1.80	9.5	Swift Intl	2,973	19¼	18¾	19¼	+ ¼	19½	24½
.....	.....	Standard Gas	220	20	20	20	....	19½	7½
4.00	4.1	Do pfd	170	49¼	49	49¼	+ ¼	49	34½
2.00	3.9	Thompson J. R.	1,555	53½	51½	52	....	46	41½
7.00	6.9	U S Gypsum pfd	10	101	101	101	....	53½	....
4.00	7.6	Union Carbide & Carbon	4,982	57¾	56¾	57½	+ ¼	55¾	45¼
.....	.....	United Paper Board	70	16	15	15	....	....	....
.....	.....	United Iron Works	135	7¾	....	....	....	....	10
.....	.....	United Light & Ry	537	54	52¼	53	— ¼	54¾	....
6.00	7.9	Do 6% pfd	260	76¼	75¾	76	— ½	74¾	....
7.00	9.2	Do 7% pfd	350	76¼	76	76¼	— ⅜	79¼	....
.....	.....	Do rights	200	11¾	10¾	10¾	— ½	11	....
6.00	10.3	Wahl	1,155	59	57¾	58	— ⅜	59	42
.....	.....	Western Knitting	200	8	8	8	....	7¾	11¼
6.00	5.7	Wrigley	3,648	107¼	106¼	106	+ 1	103¾	73¾
7.20	5.0	Yellow Mfg	540	145¾	144	145	....	140¾	99
4.00	5.6	Yellow Taxi	8,623	73½	71	71¼	....	71	44¼

*Ex. stock dividend.

		BONDS.						
.....	.....	Beaver Board 7½s	$8,000	99¾	99¾	99¾	....	100	....
.....	.....	Chi City & Conn Rys 5s	41,000	49½	46¼	49¼	+ 2	49	36
.....	.....	Chi City Rys 1st 5s	5,000	78½	78½	78½	— ¼	.....	64¼
.....	.....	Chicago Rys 1st 5s	16,000	82¼	78½	82	+ 2	.....	64½
.....	.....	Do series B 5s	12,000	48	46	48	+ 1½	.....	32½
.....	.....	Do purchase money 5s	2,000	50½	50½	50½	....	.....	....
.....	.....	Commonw. Edison 1st 5s	4,000	98¾	98¾	98¾	— ¼	98¾	83
.....	.....	Do 1st 5s	3,000	107¼	107¼	107¾	....	.....	....
.....	.....	Metropolitan El Ry 1st 4s	11,000	58½	57	58½	+ 1½	.....	....
.....	.....	Swift 1st 5s	2,000	99	99	99	....	97½	....
.....	.....	West Va W & E 6½s	2,000	99¾	99¾	99¾	....	99¾	....

DRY·GOODS·AND·GARMENT·NEWS·

COPYRIGHT: 1922 BY FAIRCHILD NEWS SERVICE

NEW YORK.—The stage is all set for the opening of the National Merchandise fair, America's first attempt to rival the great fairs of Europe. More than 1,000 houses in the ready-to-wear, fabric and dry goods fields will exhibit their products. On Monday night the first showing of the fall show of the National Garment Retailers' association will take place. The National Retail Dry goods association will hold a convention during the first week. The largest assemblage of merchants and buyers from this country and Europe ever gathered in America is expected.

NEW YORK.—Success of the first midsummer fur auction sales leads the Winnipeg Fur Auction Sales company, Ltd., of Winnipeg, to stage a second sale on Aug. 17, according to information here. Among offerings will be: 950 red fox, 4,100 beaver, 875 white fox, 2,600 marten, 94,000 muskrats, 6,500 weasel, and 500 skunk.

NEW YORK.—An unusually good season for laces is predicted by buyers and manufacturers arriving from abroad. Bright metal laces lead in Paris, but silk laces also are used extensively. Laces are being employed for both millinery purposes and on evening and dinner frocks.

PHILADELPHIA.—Knit goods buyers interested in light weights are neglecting winter underwear, according to the trade here. Many of the smaller jobbers have not yet placed their initial orders.

PHILADELPHIA.—Bullish traders are surprised at continued indifference of yarn users regarding their future supplies. Values during the last week were barely steady as a result of the consumers' waiting attitude.

LONDON.—Cox, McEuen & Co., exporters and importers of flax, hemp and jute, filed a voluntary bankruptcy petition. The liabilities are estimated at $750,000. It will be impossible to ascertain the assets for several weeks.

NEW YORK.—Substantial orders are being placed for fancy worsteds. Advance offerings are said to meet with satisfactory results. This is said to mean either that prices are right or worsted business is on much better footing.

NEW YORK.—Rapid forward strides of cassimeres in last two or three seasons are said to be marked in importance. Development of these goods is being closely watched by factors.

NEW YORK.—Pongee prices show a softening tendency in the markets here. Quotations range from about 80 to 82 cents.

ATLANTA.—Wholesale cotton jobbers report improved business for fall delivery. Traveling men sending messages telling of decidedly more optimistic attitude prevailing among the smaller merchants in the rural sections.

AKRON.—European rubber and tire industry recedes from the new high point reached last fall and, for the present, offers no signs of immediate revival. Continental plants fail to offer any real competition in foreign field to American manufacturers, it is stated, in rubber and tire circles here.

NEW YORK.—The gray goods market was inactive yesterday. The following are latest prices for representative print cloths: 38½ inch 64x60, 5.35 yards to the pound, 7½c; 39 inch, 68x72, 4.75 yard, 9½c; 72x76, 4.25 yard, 11½c; 80x80, 4.00 yard, 12½c. For 36 inch, 64x60, 4.00 yard brown sheetings, 11c, with terms, is being asked.

NEW YORK.—Dullness still prevails in the local burlap market. Prices for 40 inch wide goods are being quoted as follows: 7½ ounce, 6.00c to 6.15c; 8 ounce, 6.10c to 6.20c; 10 ounce, 9.10c to 9.20c; 10½ ounce, 9.15c to 9.30c.

POLITICAL BOMBS SCARE TRADE ON LONDON MARKET

BY ROBERT STEELE.

LONDON, Aug. 6.—Every influence militated against a good showing by the stocks on the London exchange during the last week, and considering all possibilities, it is a wonder that prices did not suffer more. With the Greek crisis, France's ultimatum to Germany, the Balfour note bringing the sore point of the interallied debts forcibly to the attention of uneasy debtor nations, the markets have been decidedly scary. Added to all this, the collapse of the mark, infused the entire foreign exchange with unstability.

The foreign bonds were down all around. British government issues fared not so badly, and it is thought by many that if the holidays beginning this week-end hadn't come just now to discourage support the Britishers would have held firm despite the general depression. Trading in this department was slack and final prices showed a majority of fractional recessions with few scattered gains of like diminutive proportions.

Weakness Spreads to All.

The French and German bonds naturally were the quickest to react to the slumping influence but the weakness rapidly spread to the entire section. Brazilians and Peruvians also suffering considerably.

Foreign rails were dull, the Argentines reacting. San Paulos and United of Havanas losing ground. Grand Trunk firsts tumbled next to nothing, following last week's decisioh by the privy council.

The home rails were decidedly firm. The announcement of the completion scheme for amalgamating six English lines, whereof the Northeastern is the senior partner, into a single system boosted prices of all the companies concerned and the other issues benefitted by the movement. Bears in oils had things all their own way and forced selling in the middle of the week strained quotations severely until well timed support induced an effective if not brilliant rally and checked the downward slide. A marked shrinkage in values, however, was the outcome of the week's trading and prophets at closing refused to admit the turning point for better things was in sight. Reports of further invasions of salt water into the Mexican fields continue to harry the market, as also a steady drop in crude prices and what the final outcome will be no one is confident enough to predict.

Industrials Keep Up.

In the industrials a good appearance was well maintained. The business was negligible owing to a slack season. Prices were satisfactorily sustained, however. Coal shares again rose upon renewed orders from the United States. Steel shares, on the other hand, dropped in a number of instances. Marconis firmed up on the final dividend of 10 per cent, making 15 per cent for the year—the same as last year. Textiles were idle but firm, and tobaccos were strong.

Unusual activity for the season marked mines. There was a considerable degree of covering by option dealers against the mid-November calls. Buying by Paris of some of the older producers of the Central Rand area also helped and final quotations were well up.

Rubbers were lifeless, though well enough sustained, taken as a group.

The interesting development was the liveliness of the Russo-Asiatics—the company holding titles to enormous tracts in Siberia and southern Russia—on rumors of an explicit agreement with the bolsheviki, one even being signed and operation of the corporation's properties being resumed at an early date.

INVESTORS' GUIDE

Answers are based upon information which THE TRIBUNE believes correct, but beyond care in securing it THE TRIBUNE assumes no responsibility.

Inquiries must bear the signature and address of writer. Answers of public interest will be published, those not of general interest will be mailed if stamped, self-addressed envelope is inclosed. Address letters to Investors' Guide.

Long-Bell Lumber.

M. H. G., Joliet, Ill.—The $10,000,000 Long-Bell Lumber company 6 per cent bonds, series A, are secured by a first mortgage on standing timber appraised at $13,783,215 and by a mortgage on plants, mills, and other property of a value to make the total security back of these bonds equal to at least twice the amount of the issue. The consolidated balance sheet, including subsidiaries, as of May 31, 1922, giving effect to the present financing, shows net tangible assets of $70,561,869, or over seven times the bond issue, and net quick assets of $12,359,178, or over 1.3 times the issue. Net earnings for the last ten years before taxes have averaged $3,497,800 and the return of capital through conversion of timber and amortization of plant investment has averaged $2,826,052, making a total annual average of $6,323,852 available for taxes, interest, etc. The maximum annual interest and principal requirements on the present funded debt are $3,250,721 and average annual requirements are $3,124,907. A sinking fund provides for a sum to be paid with each thousand feet cut or sold. These bonds are a business man's investment.

American Bosch Magneto.

H. H. P., Oak Park, Ill.—The American Bosch Magneto corporation reported for the fiscal year ended Sept. 30, 1921, a deficit of $236,176 before dividends, compared with net profits of $1,465,473 for the previous fiscal year. These figures do not include deduction of $1,818,815 for sundry surplus and inventory adjustments. On May 4, 1922, the company reported that, during the first five months of the year, it had shipped 31,000 sets of starting and lighting systems, compared with 58,000 for the full twelve months of 1921. No dividend has been paid on the stock since April, 1921. This stock rates fairly well. We cannot predict future dividend actions.

630 Miles

Of Transmission and distribution lines of the Kansas Electric Power Co. serve prosperous territory. QWe recommend its 15 year non-callable first mortgage series 'A' gold bonds. Yield 6.30 per cent

Send for circular

GOODWILLIE & COMPANY

112 W. Adams St., Chicago
425 E. Water St., Milwaukee

We Offer

First Mortgages and First Mortgage Gold Bonds

for the investment of your funds in amounts

$500.00 and up

These mortgages and bonds are secured by choice Chicago property, and are recommended by this Bank.

RELIANCE STATE BANK

MEMBER FEDERAL RESERVE SYSTEM — A CLEARING HOUSE BANK

Corner Madison and Ogden
Phone Monroe 5900

Call, write or phone for descriptive list.

We take pleasure in announcing that
Mr. Paul V. Shields
has become a General Partner
in our Firm

Merrill, Lynch & Co.

Members New York Stock Exchange
120 Broadway — New York

Notice of Redemption Of First Mortgage Six Per Cent Gold Bonds of Central Illinois Utilities Company

Notice is hereby given to the holders of First Mortgage Six Per Cent Gold Bonds of the Central Illinois Utilities Company, issued under and secured by the First Mortgage Deed of Trust dated October 1, 1912, executed by that Company to Continental and Commercial Trust and Savings Bank, Trustee, that, pursuant to the terms of said bonds, the bonds of said issue bearing the numbers following, to wit, Nos. 2040 and 2074 for $500 each, and Nos. 108, 130, 279, 327, 346, 726 and 925 for $1,000 each, will be redeemed and become due and payable on October 1, 1922, at the office of Continental and Commercial Trust and Savings Bank in Chicago, Illinois, at 103 per cent of the principal amount thereof and accrued interest thereon to said date. Interest on each of said bonds herein called for redemption will cease on and after October 1, 1922. All of the bonds herein called for redemption, with all unmatured interest coupons attached, should be presented for payment at said office of the Continental and Commercial Trust and Savings Bank, 208 South La Salle Street, Chicago, Illinois, on October 1, 1922.

Dated July 31, 1922.

Central Illinois Utilities Company
By P. A. Erlach, Secretary.

A COMPANY THAT HAS NEVER PASSED A DIVIDEND

8% AND SAFETY

FIRST PUBLIC OFFERING

8% AND SAFETY

THE FOREMOST company in its line in America, supplying Equipment and Merchandise to Retail Dealers, Universities, Government Vocational and Other Schools and Colleges throughout the United States, Canada and a number of other foreign countries—

OFFERS: Its EXPANSION ISSUE OF 8% CUMULATIVE PREFERRED stock at par of $100.00 per share and accrued dividend; netting 8% per annum.

DIVIDENDS AND EXEMPTIONS: THIRTY-FOUR consecutive dividends have been paid to July 1, this year. Dividends are payable quarterly. This security is EXEMPT from Illinois Property Tax and the Normal Federal Income Tax.

SECURITY: THE SECURITY back of each $100.00 share of Preferred Stock is nearly $400.00 in ACTUAL assets and over $280.00 in NET TANGIBLE assets. There are no bonds or mortgages outstanding or other obligations that would affect this ratio of security; therefore, the OWNERS of the PREFERRED STOCK OF THE COMPANY are secured by a first lien on ALL of its assets.

RIGHTS AND PRIVILEGES: Certain subscription rights to COMMON STOCK, which has paid over 100% IN DIVIDENDS during the past 8 years, will be granted, or exchange privileges therefor, to subscribers of PREFERRED STOCK.

HISTORY AND PROGRESS: Established 1907; incorporated 1912; an Illinois corporation with principal place of business in Chicago and branches in other cities. The company has made rapid strides since 1916 and during period to 1922 has shown an increase in business of over 800%; and an increase in number of customers of over 1200% with a corresponding increase in profits.

PURPOSE OF SALE: To increase manufacturing and distributing facilities and to provide additional working capital to meet the continued growth and demands of the business. The business is staple and its greater future growth is assured by past performance and the stability of the market for its products.

SUBSCRIPTIONS OR RESERVATIONS will be received (for Preferred Stock only) at $100.00 per share and WITHOUT OBLIGATION; but subject to acceptance and prior sale. SUBSCRIPTION RIGHTS to Common Stock and EXCHANGE PRIVILEGES will be defined and complete information supplied upon request. Please address your inquiry as below:

For Convenience, Please Use This Coupon

CUT OUT ON DOTTED LINE

The President,
P. O. Drawer 773,
Chicago, Ill.

Reserve ..... shares of Preferred 8% Cumulative Stock
WITHOUT OBLIGATION
Supply complete information as advertised in Chicago Tribune, Monday, August 7th.
WITHOUT OBLIGATION
Name .....
No. and Street .....
City or Town .....

A COMPANY THAT HAS NEVER PASSED A DIVIDEND

Exempt from all Federal, State and Local Income Taxation

Southern Minnesota Joint Stock Land Bank

5% Farm Loan Bonds

Dated May 1, 1922 — Due May 1, 1952

Not Redeemable before May 1, 1932

Instrumentalities of the United States Government, issued under the Federal Farm Loan Act, which has been fully sustained as to both constitutionality and tax exemption by a decision of the Supreme Court.

Secured by first mortgages on farm lands in Minnesota and adjacent territory, one of the great agricultural sections of the country, or by United States Government Bonds or Certificates of Indebtedness.

Government Supervision: Joint Stock Land Banks operate under Federal Charters and these bonds and the collateral pledged as security have both been approved by the Federal Farm Loan Board, a Bureau of the Treasury Department, whose examiners have appraised the farms upon which the pledged collateral is a first mortgage.

Legal Investments for all Fiduciary and Trust Funds under Jurisdiction of Federal Government and acceptable at par as security for deposits of Government Funds

Price 103 and Interest

To Yield 4⅝% to optional date and 5% thereafter

E. T. KONSBERG & CO.

53 West Jackson Blvd. — Telephone
CHICAGO — Wabash 3600

This information is taken from official sources, and, while not guaranteed, has determined our purchase of these bonds.

Notice of Redemption To the Holders of Five Year Seven Per Cent Convertible Gold Bonds of Western Electric Company

Incorporated

Notice is hereby given, pursuant to the provisions of the trust indenture dated April 1, 1920, made by Western Electric Company, Incorporated, and the Chase National Bank of the City of New York, trustee, that said Western Electric Company, Incorporated, has exercised the right conferred upon it by said trust indenture to redeem and pay off on October 1, 1922, all of the Five Year Seven Per Cent Convertible Gold Bonds issued under the provisions of said trust indenture and then outstanding, at 102 per cent of their face value, plus accrued interest to the date of redemption. From and after October 1, 1922, said bonds shall cease to bear interest and the coupons thereto appertaining and subsequently maturing shall be void.

The holders of said bonds may present the same for redemption at the office of the Chase National Bank of the City of New York, No. 57 Broadway, Borough of Manhattan, City of New York, or at the office of Lee, Higginson & Company, No. 44 State Street, Boston, Massachusetts, or at the office of Lee, Higginson & Company, No. 209 South La Salle Street, Chicago, Illinois.

Pursuant to the provisions of said trust indenture the right, which now exists, of converting said bonds into the seven per cent cumulative preferred stock of the company will terminate on September 21, 1922.

Dated New York, August 7, 1922.

Western Electric Company
Incorporated
By Charles G. Du Bois, President

THE DENVER & RIO GRANDE RAILROAD COMPANY

To the Holders of Certificates of Deposit for First and Refunding Mortgage 5% Gold Bonds of The Denver and Rio Grande Railroad Company issued by the Bankers Trust Company as Depositary for the undersigned Committee:

Notice is hereby given that holders of the Bonds aforesaid having failed to deposit the same under the Plan and Agreement of Reorganization of The Denver and Rio Grande Railroad Company dated January 27, 1922, in sufficient amount to render the said Plan operative, and a receiver of the properties embraced in the Refunding and Adjustment Mortgages of the Railroad Company having been appointed, The Western Pacific Railroad Corporation has withdrawn its offer in said Plan set forth and the undersigned Committee has therefore abandoned the said Plan and Agreement of Reorganization. Holders of said Certificates of Deposit will, upon the presentation and surrender of their respective Certificates in negotiable form to the Depositary or any of the Sub-Depositaries hereinafter named, be entitled to withdraw Bonds to the amount represented by the Certificates of Deposit so surrendered without expense.

Before acting hereunder Certificate Holders are requested to read the Committee's further statement dated July 31st, 1922, advising the re-deposit of Bonds with the Committee under a new Protective Agreement.

Dated July 31, 1922.

JOHN HENRY HAMMOND, Chairman.
BERTRAM CUTLER,
CHARLES HAYDEN,
ANDREW J. MILLER,
FREDERICK STRAUSS,
MELVIN A. TRAYLOR,
Committee.

R. W. JONES, Secretary,
16 Wall St., New York City.

Depositary:
BANKERS TRUST COMPANY, 16 Wall St., New York City.

Sub-Depositaries:
First Trust and Savings Bank, 69 West Monroe St., Chicago, Ill.
Provident Trust Company, 442 and Chestnut Sts., Philadelphia, Pa.
Mercantile Trust Company, St. Louis, Mo.
The International Trust Company, Denver, Colo.

Bond Sales Manager

There is an opening in the organization of a responsible La Salle Street bond house for a successful sales manager. This house participates in all the high grade offerings of corporate bonds and has a well developed sales organization. The man they want must be able to take entire charge of selling. His compensation, whether salary or with commission, will be as large as his record and ability justify. Confidential interview can be arranged through

Doremus & Company
Advertising
208 South La Salle Street, Chicago
Telephone Harrison 3960

37 Years of Service

For 37 years we have been serving investors who require the maximum interest yield with prompt payment of interest and principal. More than [illegible] insurance and investment [illegible] have found [illegible] to Peoples [illegible] tion. Have an interest [illegible] offering booklet that points the way to profitable [illegible]. For [illegible] write your name and address in [illegible] and mail to us. No salesman will call.

GEORGE M. FORMAN & CO.
First Mortgage Investments
Bank of Italy Bldg., Chicago
37 Years Without Loss to a Customer

8% PUBLIC UTILITIES AND INDUSTRIALS
Camp, Thorne & Co.

The alert man or woman gets a flying start every day of the year by consulting The Tribune for news and merchandising information.

PRICES OF GRAIN LOW DESPITE FAIR EXPORT DEMAND

BY CHARLES MICHAELS.

There is a supply and demand situation in all grains which is about even, but the speculative trading, which is the main balance wheel of all markets, is practically absent aside from the operations by a few professionals.

Prices are moving within a moderate span, that on wheat being 3 to 4c last week, corn 3 to 2¾ to 1⅞ with the close around the lowest of the week and the finish with wheat off 1⅛ to 3c, corn off 1¼c, oats 1⅜ to 1¼c, rye 4¼ to 5c, and 45 to 53½c and short ribs 80c.

Farmers Can Govern Prices.

Farmers hold the key to the situation as regards grain prices. If they sell freely regardless of price, a lower level is threatened, although a scarcity of cars is preventing a heavy movement. The country similar to that of last year's.

An average marketing it is believed would be more beneficial to farming interests, and trade leaders here and in the east favor it, believing that it will assist in maintaining values somewhere near the present level. Every cent advance in grain prices means a great deal for the producer as values are at a level where there is little or no profit on them, particularly on course grains.

Crops Generally Good.

Producers generally have good crops this year, above the average, as nature has been better to the farmer than in most years and losses of acreage on the whole has been comparatively small. We have a good exportable surplus of all grains in the United States and Canada. European requirements are expected to be large and world's requirements are estimated at 575,000,000 to 600,000,000 bu, or at the rate of 56,000,000 to 60,000,000 bu of wheat per month. The exportable surplus is a little above estimated requirements. This should mean that a good level of values will be maintained.

Exporters are doing most of their buying on breaks. Cash premiums advanced early in the week and weakened at the last. Chicago received 4,922,000 bu last week and shipped 4,341,000 bu, the in and outward movement exceeding last year's. Contract stocks were cut down 1,000,000 bu, and are only about 250,000 bu.

The trade generally is bearish while the majority of the large cash handlers are friendly to the buying side.

September closed Saturday at $1.07 to $1.07⅛, or almost the same as December against a 2c premium a week ago. December $1.07⅛ to $1.07, May $1.12 to $1.11⅞. Prices for the week follow:

	September.	December.	May.
Sat	1.06¼-1.06¾	1.07¼-1.09	
Mon	1.06 -1.07	1.07 -1.08⅜	1.11 -1.12¼
Tue	1.04⅝-1.07	1.07⅜-1.09	1.12 -1.12⅝
Wed	1.04⅜-1.07	1.06⅜-1.07	1.11⅜-1.11⅝
Thu	1.06 -1.08¼	1.08 -1.09⅝	1.12⅛-1.14¼
Fri	1.07 -1.08¾	1.07 -1.09⅝	1.11⅝-1.13⅜
Sat	1.06⅝-1.08¾	1.06⅜-1.09⅝	1.11⅛-1.14¼
Week	1.04⅝-1.08¾	1.06⅜-1.09⅝	1.11⅛-1.14¼
P. wk	1.04⅝-1.09⅝	1.08⅝-1.11⅛	
L. yr	1.13 -1.26	1.13¼-1.29¼	
Two	1.06⅝-1.22¼	1.06⅜-1.21¾	1.11⅛-1.14¼

Prospects for 2,000,000,000 Bushels Corn.

Indications are that the corn crop may reach 2,000,000,000 bu, two private estimates likely exceeding that figure. This is dependent upon perfect conditions to harvest. There will be enough corn for consumptive and export purposes. This tends to check new speculative buying, while foreigners who have been buying freely have held off in the last few days. Movement from the country is above the average, despite the car shortage. Stocks are to show another big increase at Chicago and the visible total also show smaller than last week.

September closed Saturday at 61¼ to 61⅝, December 57¼ to 57⅝, May 60½c, showing losses of 1 to 1¼c for the week. Prices for the week follow:

	September.	December.	May.
Sunday	60¾@63	57¼@59	60½@62
Monday	60¾@62¾	57¼@59⅝	61¼@62¾
Tuesday	61¼@62¾	57¼@59	61¼@62¾
Wednesday	60¾@61¾	57¼@58⅛	60⅝@61¾
Thursday	61¼@62¾	57¼@58⅝	60¾@61¾
Friday	61¼@62¼	57¼@58⅝	60¾@61¾
Saturday	60¾@62¼	57¼@59⅝	60¾@62¾
Week	60¾@63⅜	57¼@60⅝	
Prev week	55¼@60¾	56 @60¾	
Last year	61¼@63⅝	57¼@60⅝	
Two years	60¾@73¾	57¼@68	60¾@62¾

Small Interest in Oats.

Aside from the hedging and spreading trade in oats there is little of interest. Prices are at a level where there is little to be made on the shore side. Marketing of the new crop is limited and below the average and there is so little doing in oats that the farmers are indifferent.

September closed Saturday at 32⅞ to 33, December 35½ to 35⅝, May 35¾c, showing losses for the week of 1⅝ to 1¾c. Prices follow:

	September.	December.	May.
Sunday	32¼@34	36 @37	
Monday	33 @33⅝	35⅝@36¼	39¾@40
Tuesday	33 @33¼	35⅝@36¼	39¼@40¼
Wednesday	32⅝@33½	35¼@35⅞	39 @39¾
Thursday	33¼@33⅝	35⅝@36¼	39¼@39¾
Friday	32⅝@33⅜	35¼@36¼	38¾@39⅜
Saturday	32⅜@34	35¼@37	38¾@40¼
Week	33¼@35	36⅜@37¼	
Prev week	36 @38⅜	39 @41¾	
Last year	37⅛@76	69¼@73¾	
Two years	35¾@44¼	35¾@43⅜	35¾@40¼

Marketing of rye is under way and promises to be limited only by the car supply. Exporters are buying and northwestern cash handlers are the principal buyers.

Provisions Finish at Inside.

Lower prices for hogs and product with selling by packers and liquidators with a fair domestic and export trade in lard and meats and a light demand for hams, despite the reduced prices, were features of the provision market. Closing prices were the lowest of the week. The week's range follows:

	Lard.		Short Ribs.	
		Close.		Close.
	Aug 5	July 29	Aug 5	Aug 6.
High.	10.90	1922. 10.90	1922. 11.42	1921. 11.65
Low.	10.45	10.95	11.50	11.77
Closing	0.60	0.25	0.72	10.30
	Short Ribs.			
Sunday	10.75	10.07	10.07	10.40

BETTER BUSINESS IS PREDICTED IN NATIONAL SURVEY

New York, Aug. 6.—A telegraphic business survey made by the Journal of Commerce indicates that the leading dry goods merchants of the country agree that prosperity is "just around the corner."

While business has been holding back and while merchants have been unwilling to stock up their shelves or to contract for supplies at any great distance in the future, it is believed that fundamental conditions have so far improved that business is going to be brisk.

Merchants are having no trouble with credits and are able today to obtain all the bank backing they desire. A fair cotton crop is indicated which will be marketed at high prices. This means a brisk fall season for the merchants.

NEW YORK WEEKLY CURB

	Sales.	High.	Low.	Last.	Net chge.
Acme Coal	33,500	66	50	54	-31
Acme Pack	20,000	47	40	44	+ 1
Do pfd	100	32	31	32	+ 1
Alum Mfg	200	21⅝	21⅛	21⅜	- ⅛
Am Hav'n Sh	100	21	21	21	- 1
Amal Leather	100	9¼	9¼	9¼	- ⅛
Am G & E pfd	45	45	45	45	....
Am Light & Tr	40	129	126	129	+ 3½
Am Rl Fruit	1,000	2¾	2¼	2¾	+ ⅛
Skiya City Ry	500	8½	8¼	8⅜	....
Brit Am Ops	1,900	1⅝	1⅝	1⅝	....
Do Reg	200	18⅛	18⅛	18⅜	- ⅛
Buddy Buds	17,000	1⅞	1½	1½	- ⅛
Carlisle	600	1⅛	1⅛	1⅛	- ⅛
Chge Nipple	800	5¼	4¾	4¾	- ⅜
Cuban D Sugar	200	9¼	8¾	9¼	+ ⅜
Do rights	200	50	50	50	....
Cleveland Auto	100	27	27	27	- ⅛
Col Emerald	1,800	72	70	70	+ 2
Col Motor	400	3½	3	3	....
Cont Motor	700	7¾	7½	7¾	....
Con Solv A	1,900	46¾	44⅜	45½	+ 1⅜
Do B	300	40½	40½	40½	....
Col Power	210	18½	18½	18½	- ⅛
Daniel Mot	900	11¾	11¼	11⅜	- ⅛
Denver Rio pfd	600	65	60	60	....
Dictagraph	200	1⅜	1⅜	1⅜	....
Durant Mot	3,400	42½	39	40	- 1⅜
Durant of Ind	100	13⅜	13⅛	13⅜	- 1
Dubilier C B	7,900	9⅜	8¾	8⅞	....
Earl Mot	100	23⅜	23⅜	23⅜	....
Firestone	100	85	85	85	....
Federal Tel	100	5⅝	5¼	5¼	- ⅜
Garland SS	100	75	75	75	....
Gibson Howell	1,400	20⅝	18½	18⅝	- 2
Goodyear Tire	1,400	10½	9⅞	10	....
Do pfd	200	31	31	31	- 2½
Goldwyn Pict	9,400	7¼	6⅝	6⅝	- ⅜
Grant Mot	1,700	85	75	75	- 1
Glen Alden	300	55	55	55	- ¾
Hayes Wheel	1,500	31½	29⅞	30⅛	+ ⅛
Hayden Chem	1,500	1¼	1¼	1¼	- ⅛
Hudson M Co pfd	200	17¾	17	17	+ ⅛
H'ds'n M'nh'Tn	200	13	12	12	- 1
Inland Steel	100	52⅜	52⅜	52⅜	....
Inter Carb	500	12	11	12	+ 1⅛
Lake Tor B pf	300	1½	1½	1½	....
Libby	400	2	2	2	....
Do new	200	8	8	8	....
Lima Coal w i	3,100	54⅛	53½	54½	+ ⅜
Do part pd	200	29	29	29	....
Locomobile	1,000	25	25	25	....
Lincoln	200	2⅝	2⅜	2⅜	+ ⅛
Maxwell, cl'ss	3,800	3¼	3¼	3¼	....
Mercer Mot	1,900	3½	2⅝	3⅛	- ⅛
Do cl's	1,100	3¼	2⅝	3	....
Moon	1,100	10⅜	10⅜	10½	....
N J Zinc	35	144⅜	142½	144½	+ ⅜
N Y Tel pf w i	3,070	107⅛	106⅜	107	....
Packard Mot	2,300	14⅜	13	13	- 1⅛
Do pfd	120	85	84	84½	- 1½
Peerless	700	59	56	56	....
Philip Morris	20,100	22⅜	19½	20¾	+ ⅜
Pyrene Mfg	1,200	9	9	9	....
Pub Ser N J pf	100	103¾	103¼	103¾	+ ⅛
Radio	11,800	4¾	4⅛	4⅛	- ⅝
Do pfd	2,100	3¾	3	3¼	....
Rep Tire	100	58	55	58	+ 3
Reo Mot	800	26	25½	26	+ ¼
Southern Coal	72,100	40	30	33	- 7
Stutz Mot	13,900	19¾	13½	17⅜	- 1¾
Swift's Int	100	18⅛	18⅛	18⅛	....
Tech Prod	4,300	5½	5	5½	....
Tenn Ry & Lt	1,200	2¼	2¼	2¼	....
Tenn Elec pfd	1,900	14½	13¾	14	....
Do 1st pfd	200	14	14	14	....
Do 2d pfd	100	37¼	37¼	37½	- 1¼
Tob Prod w i	3,100	69½	68¾	69	....
Tob Prod Exp	500	6½	6½	6⅝	- ⅛
Timken	200	29⅝	29	29	....
Todd Shipyard	455	70	66¾	67	- 2½
Torbensen	200	26¼	26	26	....
U S Lt & Ht	4,200	1¾	1½	1⅝	- ⅛
Do pfd	600	1⅜	1⅜	1⅜	....
Un Prof Shr	100	6¾	6¾	6¾	....
U S Ret Candy	1,400	6¼	6	6	- ⅛
U S Ship Corp	3,000	12	11	12	+ 3
U S Steamship	11,000	10	9	9	....
Wayne Coal	500	1⅝	1⅝	1⅝	- ⅛
Willys 1st pfd	2,600	30½	26	30	+ 4
Do cfs	100	28	28	28	+ 3
West End	4,300	55	50	51	- 1
STANDARD OILS.					
Anglo-Am	5,400	19⅜	18½	19	+ ¼
Atl Lobos	6,100	11	9	10	+ 1¼
Eureka Pipe	10	89	89	89	+ 1
Imp Oil Can	555	111	109	110½	....
Ill Pipe	185	162	160	160	- 2
Ind Pipe	80	89	88½	88½	- ⅛
Prairie Pipe	430	255	254	254	+ 6
N Y Transit	110	165	165	165	....
Nat Transit	326	26¼	26	26	....
Ohio Oil	25	278	270	270	- 5
S O Ky	2,700	96¾	95	95½	+ 1
S O Ind	48,900	111¾	107½	110¾	+ 2⅜
S O Ohio	15	455	455	455	....
S O Neb	118	426	422	422	....
S Pa Oil	40	216	210	210	- 2
S W Pa Pipe	10	93	93	93	....
Vacuum	10	423	423	423	+ 8
Swan-Finch	10	33	33	33	....
INDEPENDENT OILS.					
City Sve com	2,157	190	180	187	-13
Do B	800	6¼	6	6	....
Do B cfs	2,700	19⅝	18	18⅝	....
Do p Brs' s	800	67½	67½	67⅝	+ ⅛
Int Petrol	15,400	21⅜	20⅜	21	+ ⅛
Marscathe	16,000	2¾	1.53	2¾	- ⅛
Mariand Ref	3,700	6¼	5¼	5⅝	- ⅜
Mariand Refg	100	4¼	4¼	4¼	- ⅛
Merritt	1,100	8¾	8½	8½	- ⅛
Mex Oil	5,800	1⅛	1⅛	1⅛	- ⅛
Mex Eagle	1,300	13½	13	13	- 1
Noble Oil	13,000	19	18	19	....
Omar new	24,900	1⅛	1⅛	1⅛	....
Penn Mex	1,200	¾	27	27	....
Pennock	200	6⅝	6⅝	6⅝	+ ⅛
Red Banks	18,000	14	13	13	+ 1
Salt Creek	1,500	15¾	15¼	15⅜	- ⅛
Salt Crk Cons	300	11	11	11	....
Simms Petrol	10,900	8¾	8¼	8¼	- ⅜
Sou P R	28,700	15	10	10	- 4
Sou St cons	5,000	30	28	29	....
Texon	59,000	74	65	70	....
Turman	9,000	1¼	1	1¼	+ ⅛
Ventura	100	20½	20½	20½	- 1
Wilcox	12,600	5¼	5	5	- ⅛
Y Oil	24,000	16	14	15	+ 2
MINING.					
Am Exp	3,600	2¼	1⅞	1¾	+ ⅛
Belcher ext	50,000	5	3	4	....
Big Ledge	26,000	13	10	10	- 2
Bost Mont	72,700	21	18	19	- 1
Do Corp	61,500	1⅜	1	1⅛	- ⅛
Can Copper	22,500	23	19	20	+ 1
Candelaria	40,000	34	33	33	- 1
Cons Copper	12,200	60	50	60	+10
Con Nev Utah	4,300	7	6	6	- 1
Howe Sound	5,800	3¾	3	3	....
Hellinger	1,600	10	9½	10	+ ⅜
Hardshell	51,000	10	6	10	- 3
Indep Lead	141,700	58	48	50	- 3
Magma Copper	300	27½	27¼	27½	....
Nat Tin Cop	57,800	41	32	34	+ 1
Nevada Ophir	10,000	18	13	17	+ 2
New Cornelia	100	19¾	19¾	19¾	+ ⅛
New Dominion	5,300	2¾	2½	2⅝	....
Ohio Copper	9,000	10	8	8	+ 2
Park Utah	2,500	5¾	5¼	5¾	+ ⅛
Ray Hercules	3,100	1¾	1⅜	1⅜	- ⅛
Pitt Mt Shasta	4,000	22	22	22	....
Rex Cons	5,000	8	7	8	....
Shattuck Min	800	1⅜	1⅛	1¼	+ ⅛
Silver Horn	1,000	7	7	7	....
So Am Gold	200	4⅝	4⅝	4⅝	....
Stand Silver	1,000	18	18	18	- 1
Speerhead	13,000	1	1	1	....
Success	95,000	41	30	38	+10
Teck Hugh	9,100	64	60	63	+ 3
Trinity	300	2¼	2¼	2¼	....
Tono Cash B	1,000	7	7	7	....
Tono Belmont	600	1½	1⅜	1⅜	+ ⅛
Div	5,200	77	74	74	- 2
Do Ext	1,300	1½	1⅜	1⅜	+ ⅛
Do Mining	1,900	1⅜	1⅜	1⅜	+ ⅛
Tono No Star	1,000	7	7	7	....
Tribullion	4,100	13	12	12	- 1
Tuolumne	2,800	75	70	72	+ 2
United Exan	5,000	1⅜	1⅜	1⅜	....
Unity Gold	800	3⅜	3⅜	3⅜	....
United Verde	300	27½	27½	27½	- ⅜
United Zinc	900	1¼	1	1	....
Volcano	8,000	35	30	34	- 1
West End Cons	7,100	1⅛	1⅛	1⅛	....
White Caps	5,000	8	8	8	+ 1
Wilbert	10,000	8	5	5	- 3
Yukon Gold	1,400	1	.95	.95	- 5
BONDS.					

No. thou.	High.	Low.	Close.	Net chg.
13 Allied Pck 8s	83	83	83	....
16 do cfs	64½	64½	64½	+ ⅛
40 Aluminum 7s '25	103⅜	103⅛	103⅛	+ ⅛
4 do 1933	105⅞	105⅝	105⅞	+ ⅛
14 Am Lt & Tr 6s	106¾	106⅜	106½	—
5 Am Cotton 6s	90½	90¼	90½	....
49 Am Tel 6s 1922	100¾	100¾	100¾	....
12 do 1924	101⅝	101⅜	101⅜	- ⅛
1 Am Tob 7s 1922	102⅝	102⅝	102⅝	....
24 A G W I 5s	61	60	60½	....
33 Anaconda 6s	101	100¾	100¾	....
23 do 7s	103⅜	103⅛	103⅜	+ ⅛
12 Asgrio Am 7½s	104¼	103⅞	103⅞	—
51 Armour 7s	105	104¾	104¾	—
30 Beth St 7s 1923	105⅛	104⅝	105⅛	+ ⅛
22 do 1935	103⅛	103⅛	103⅛	....
13 Bu Gas 6s	104⅛	104⅛	104⅛	+ ⅛
37 do 7s	110¼	109⅝	109⅝	—
59 Can P Ry Eq 7s	110⅛	109	110⅛	+ 1⅛
15 do 5s	99¼	99¼	99¼	+ ⅛
Can Pac Ry 6s	101⅜	101⅛	101⅜	+ ⅛
18 Charcoal Iron 8s	94¾	94	94	- ¼
51 Cent Steel 8s	106	105⅝	105¾	+ ⅛
11 Col Graph 8s	32¾	32	32¾	....
1 Con Gas 7s	100⅞	100⅝	100⅞	....
25 do Balti 6s	100⅝	100⅜	100⅝	+ ⅛
33 Con Textile 8s	98⅛	98⅛	98⅛	+ ⅛
11 Consp Power 6s	89	88½	88½	....
6 Con ex ass 8s '24	103	102⅞	102⅞	—
16 do 1925	104⅛	103⅞	103⅞	—
2 Cuban Tel 7½s	106½	105⅞	106⅛	....
6 Dcere 7½s	103⅜	102⅞	103¼	+ ⅛
11 Empire G 6s	101⅞	101⅝	101⅞	....
3 Freeport Te	123¼	123⅛	123⅛	- 1⅛
24 Fed Land B 4½s	101⅛	101	101⅛	+ ⅛
10 Gal Signal 7s	105⅝	105¼	105⅜	+ ⅛
9 Gen Asphalt 8s	105	104⅜	104⅜	....
51 Goodrich 7s	103⅛	103⅛	103⅛	....
10 Goodrear 7s	103⅜	103⅛	103⅜	....
15 Gr Trunk 6½s	107	106	106¼	+ ⅛
30 Gulf Oil 7s	104¼	104	104	—
4 Hocking 7½s	103⅜	103⅛	103⅜	—
49 Hood Rub 7s	99	98⅜	99	....
27 Humble 7s	100⅜	100⅛	100⅜	....
947 I C T 5s 1922	93	91⅝	92¼	+ ⅛
19 do 7s cfs	93	92	92	+ 1
11 Kennecott 7s	105	104⅝	105	....
1 Kinloch 7s	96	95¼	95½	- ⅛
25 Kan City Rl 7s	105	105	105	....
46 Libby 7s	99¾	99¾	99¾	+ ⅛
2 Lig Meyer 7s	100⅜	100⅜	100⅜	....
259 Laclede Gas 7s	101¼	100	101¼	+ ⅜
2 Morris 7½s	105¼	105¼	105¼	—
26 Magma 7s	108⅛	107	108⅛	....
5 Manitoba 7s	98	98	98	....
20 Nat Acme 7½s	97¼	96¾	97¼	+ ⅛
29 Nat Leather 8s	99	98½	98½	+ 1⅛
216 N Y R & R 7s	87⅝	86½	86½	....
23 Otis Steel 7½s	95¼	95	95¼	—
14 Phila Elec 5½s	101¼	101	101¼	—
6 Phillip Pet 7½s	117	117	117	+ 2
1 Proct & Gam 7s	100⅝	100⅝	100⅝	....
10 Pub Serv N J 7s	104	103	103⅝	....
8 Robert Gair 7s	98	97¾	97¾	—
9 Sears Roe 7s '22	100¼	100¼	100¼	....
40 do 7s 1923	101¼	101¼	101¼	....
223 Southwest Tel 7s	104⅝	103⅝	104⅛	+ ⅛
13 Solvay 8s	106¾	106	106	—
45 Shawsheen 7s	104¼	103⅜	104¼	+ ⅜
12 S O N Y 7s 1925	105¼	105	105	—
6 do 1926	106¼	106¼	106¼	....
9 do 1928	106⅜	106⅛	106⅜	+ ⅛
14 do 1929	107⅜	107¼	107⅜	—
10 do 1930	107¼	107¼	107⅜	—
11 do 1931	110	109¼	110	+ ⅜
28 do 6½s	109¾	109¾	109¾	....
13 Stewart War 8s	111⅛	109	109	—
10 Sin Oil 7s	101⅛	101⅛	101⅛	+ ⅛
31 Swift Co 7s 1925	102¼	102	102	....
30 do 1931	103	102¾	103	....
6 Tidal Osage 7s	101⅛	101⅛	101⅛	....
17 Un Oil Cal	100⅛	100⅛	100⅛	+ ⅛
26 Union O P 8s	100¼	98¼	100¼	+ 2
27 Un Ry Hav 7½s	106¾	105½	105½	....
12 Vanvel 7s	99	98¾	98¾	—
37 Vacuum 7s	107¾	107¼	107¾	+ ⅛
51 West Elec 7s	108⅝	107¼	107¾	—
24 Win Rep F 7½s	102¼	101¾	102	—

OFFICIAL WEATHER FORECAST.

The official forecast for today and tomorrow and yesterday's table of records follow:

Ohio—Local thunder showers Monday, cooler by Monday night; Tuesday fair and cooler.

Indiana—Generally fair Monday and Tuesday; slightly cooler Tuesday in north portion.

Lower Michigan—Showers and probably thunderstorms Monday; Tuesday unsettled with probably showers in east portion; not much change in temperature.

Upper Michigan—Rain Monday; Tuesday unsettled, probably rain in east portion; not much change in temperature.

Wisconsin—Unsettled Monday, probably showers in north and central portions; Tuesday partly cloudy; not much change in temperature.

Missouri—Generally fair Monday and Tuesday; slightly cooler Monday in southeast portion.

Minnesota—Generally fair Monday and Tuesday except showers in northeast portion Monday; cooler south portion Monday; rising temperature Tuesday.

Iowa—Generally fair Monday and Tuesday; cooler Monday.

North Dakota—Partly cloudy Monday and Tuesday; rising temperature Tuesday.

South Dakota—Generally fair Monday and Tuesday; cooler in east portion Monday.

Place of observation.	Direction of wind.	Temp. 7 p. m.	Highest today.	Lowest last night.	Precipitation last 24 hours.
State of weather.					
Aug. 6, 1922, 7 p. m.					
Central time.					
Eastern states—					
Albany, cloudy	S.	72	82	60	....
Atlanta, clear	S.W.	84	92	70	....
Boston, cloudy	S.W.	76	84	66	....
Buffalo, cloudy	N.	66	74	58	.26
New York, fair	N.	76	82	66	....
Philadelphia, clear	S.	78	86	68	....
Pittsburgh, cloudy	S.	78	84	62	....
Washington, clear	S.	78	86	64	....
Southern states—					
Fort Worth, clear	S.E.	92	98	76	.10
Galveston, cloudy	S.	80	86	78	.84
Jacksonville, cloudy	S.	80	90	74	....
Miami, cloudy	S.E.	84	88	76	....
Mobile, cloudy	N.E.	78	90	76	.86
New Orleans, fair	S.W.	82	88	76	....
San Antonio, clear	S.	78	92	70	....
Tampa, cloudy	S.W.	78	80	74	.38
East central states—					
Alpena, rain	E.	64	66	60	1.30
Cairo, cloudy	S.	86	94	74	....
Chicago, clear	S.W.	78	82	70	.03
Cincinnati, cloudy	S.W.	84	92	60	....
Cleveland, rain	S.W.	76	82	66	....
Detroit, cloudy	S.W.	76	82	66	....
Escanaba, cloudy	S.E.	66	66	56	.42
Evansville, fair	S.W.	86	94	74	....
Fort Wayne, cloudy	S.W.	74	86	64	.01
Grand Haven, rain	S.	72	72	66	.16
Grand Rapids, cloudy	S.	72	80	62	....
Green Bay, fair	S.E.	72	80	58	....
Indianapolis, cloudy	N.	84	88	68	....
Mackinac Island, cloudy	E.	64	66	60	.76
Madison, clear	S.W.	80	86	54	....
Marquette, rain	N.	58	66	54	.11
Memphis, clear	S.W.	90	92	74	....
Milwaukee, fair	S.W.	80	84	68	1.17
Nashville, clear	W.	86	92	66	....
Peoria, clear	W.	84	92	64	....
Ste. Marie, clear	S.	62	64	48	.54
Western states—					
Bismarck, cloudy	N.W.	62	72	64	....
Davenport, clear	W.	86	94	72	....
Des Moines, clear	W.	84	94	72	....
Dodge, fair	S.	72	92	68	.20
Dubuque, clear	S.W.	82	88	68	.84
Duluth, rain	N.W.	58	64	52	.53
Huron, clear	W.	80	84	64	....
Kansas City, fair	S.W.	80	90	74	.42
Keokuk, fair	S.W.	86	92	72	....
Little Rock, clear	S.	90	94	72	....
Oklahoma City, clear	S.	94	96	74	....
Omaha, clear	S.W.	86	92	72	.02
Sioux City, clear	N.W.	86	92	72	....
St. Louis, cloudy	S.W.	90	94	74	....
Minneapolis, cloudy	W.	80	86	62	.36
Springfield, Mo., cloudy	S.W.	82	86	72	....
Mountain states—					
Boise, clear	W.	92	92	62	....
Cheyenne, clear	S.E.	68	78	58	.44
Denver, clear	S.E.	74	82	62	....
Helena, cloudy	N.E.	76	82	52	....
Phoenix, clear	W.	104	106	84	....
Pueblo, cloudy	S.E.	74	86	58	.01
Salt Lake City, clear	N.W.	88	88	66	....
Yellowstone Park, clear	S.	66	72	42	.16
Pacific states—					
Los Angeles, clear	S.W.	78	86	64	....
Portland, Ore., clear	N.W.	80	86	58	....
San Diego, clear	W.	70	76	64	....
San Francisco, clear	W.	70	76	62	....
Seattle, Wash., fair	N.W.	72	72	52	....
Spokane, clear	S.W.	86	88	62	....
Canadian stations—					
Calgary, cloudy	S.	72	80	48	....
Edmonton, cloudy	S.W.	78	82	46	....
Medicine Hat, fair	S.	78	80	52	.18
Minnedosa, cloudy	N.	56	66	58	.66
Montreal, rain	E.	66	66	58	....
Qu'Appelle, fair	N.	64	72	52	.56
Toronto, rain	S.	66	74	56	.70
White River, fair	Calm	58	70	30	....
Winnipeg, cloudy	N.	66	68	60	.36

INDEX TO CLASSIFIED AD

WANTED—MALE HELP.
Professions and Trades.

NICKEL PLATE ROAD

WANTS

Machinists and Helpers,
Boilermakers and Helpers,
Blacksmiths and Helpers,
Car Repairers and Helpers,
Welders and Helpers,
Passenger Car Repairers,
Carpenters and Painters,
Coal Crane Engineers,

to fill vacancies of men who are on a strike against decision of U. S. Labor Board.

Positions in and out of Chicago. Wages standard.

Good working and living conditions.

FREE BOARD.

APPLY ROOM 837
WEBSTER BLDG.,
327 S. LA SALLE-ST.

OPERATORS.
Brown & Sharpe automatic screw machine operators, WESTERN SCREW PRODUCTS CO., St. Louis, Mo.

PAINTERS AND PAPER HANGERS—1447 E. 58th-st.

PENNSYLVANIA

SYSTEM

OFFERS

PERMANENT RAILROAD

JOBS

FOR QUALIFIED

MACHINISTS,
BOILERMAKERS,
PIPEFITTERS,
ELECTRICIANS,
BLACKSMITHS,
CAR REPAIRMEN
AND HELPERS,
ROUNDHOUSE LABORERS.

Apply at
33 S. Canal-st.
428 S. Clark-st.
621 W. Madison-st.
561 W. Madison-st.
6401 S. State-st.
9341 Commercial-av.
CHICAGO.

PRESSMAN—CYLINDER: ONE WHO CAN handle catalogue and color work; must be steadily employed. WORZ DEARBORN PRINTING CO., 418 S. Clinton St.

PRESSMEN—CYLINDER, FOR HALFTONE book, catalog and color work. Apply R. R. DONNELLEY & SONS CO., 731 Plymouth-ct.

PRINTER—JOB GERMAN AND ENG., 1ST class, union. 2153 Lincoln-av.

RAILROAD MECHANICS AND HELPERS

WANTED BY THE NICKEL PLATE RAILROAD.

Machinists and helpers,
Boilermakers and helpers,
Qualified car repairmen and helpers,
Car inspectors,
Blacksmiths and helpers,
Clam shell operators,

to take places of men on strike. Free transportation, board, and sanitary quarters will be furnished.

426 S. CLARK-ST.

RAILROAD WORKERS,
MACHINISTS,
BLACKSMITHS,
BOILERMAKERS,
ELECTRICIANS,
SHIP DAILY.

None but experienced men wanted. Prefer men who want permanent employment; no helpers needed. To take place of men on strike. Out of Chicago. Free transportation, board and lodging. Excellent working conditions.
UNION PACIFIC RAILROAD,
Apply 2d floor, 561 W. Madison. Open until 8 p. m. and Sunday.

RAILROAD WORKERS,
MECHANICS, HELPERS,
LABORERS.

Good wages. Time and one-half for overtime. Free board and transportation.

APPLY 608 FEDERAL-ST.

THEM DAYS IS GONE FOREVER—Trap This on Your Trap Drum—BY AL. POSEN

WANTED—MALE HELP.
Professions and Trades.

RAILROAD MECHANICS
AND HELPERS
WANTED BY

THE ATCHISON, TOPEKA & SANTA FE RAILROAD.

MACHINISTS,
BLACKSMITHS,
SHEET METAL WORKERS,
BOILERMAKERS,
PIPEFITTERS,
QUALIFIED CAR REPAIRMEN and INSPECTORS, Etc.

TO TAKE THE PLACE OF MEN ON STRIKE.

FREE TRANSPORTATION, BOARD, AND HOUSING WILL BE FURNISHED.

GOOD WAGES.
PERMANENT POSITIONS.

Apply at once,
612 S. WABASH,
or to
SUPT. OF SHOPS, Topeka, Kansas; to SANTA FE LABOR BUREAU, 10 W. Missouri-av., Kansas City, Missouri; and MASTER MECHANICS at 18th and Wentworth-av., Chicago; at Fort Madison, Iowa; Kansas City, Kansas; Argentine Station, Chanute, Newton, and Arkansas City, Kansas.

RAILROAD MECHANICS
WANTED BY THE
BIG FOUR RAILROAD.

MACHINISTS,
BOILERMAKERS,
QUALIFIED CAR REPAIRMEN AND HELPERS,
CAR INSPECTORS.

FREE TRANSPORTATION AND BOARD.

ROOM 1039,
WEBSTER BUILDING,
CORNER LA SALLE AND VAN BUREN-STS.

RAILROAD WORKERS.
MACHINISTS,
BOILERMAKERS,
BLACKSMITHS,
ELECTRICIANS,
SHEET METAL WORKERS,
PIPEFITTERS,
CAR MEN,
HELPERS OF ALL KINDS,
STATIONARY ENGINEERS,
to take places of men on strike in and out of city; free transportation; excellent working conditions; steady employment assured; board and lodging as good as money can buy furnished free. Plenty of protection.
LIBERAL BONUS
in addition to
STANDARD WAGES.
CHICAGO & ALTON RAILROAD,
88 S. Canal-st.
or
174 W. Randolph.

RAILROAD WORKERS
MACHINISTS,
BOILERMAKERS,
BLACKSMITHS,
CAR REPAIRERS,
SHEET METAL WORKERS,
PIPEFITTERS,
ELECTRICIANS,
WELDERS,
TELEGRAPH LINEMAN.
To take the place of men on strike at western points on ROCK ISLAND LINES. Good pay, free board and transportation. Apply 147 West Van Buren-st.

ROLLING MILL HAND.
SOME EXPERIENCE ON COLD ROLLING OF LIGHT SHEET METAL.
WESTERN ELECTRIC CO., INC.,
48th av. and 24th st.

WANTED—MALE HELP.
Professions and Trades.

RAILROAD MECHANICS and helpers wanted by the Illinois Central System.
MACHINISTS,
BLACKSMITHS,
SHEET METAL WORKERS,
TOOLMAKERS,
BOILERMAKERS,
PIPEFITTERS,
QUALIFIED CAR REPAIRMEN AND INSPECTORS, ETC.
Free transportation and board and housing will be furnished.
Permanent positions.
Wage standard as directed by United States Railroad Labor Board.
Apply at once,
523 S. Cark-st.,
or to Room 401, 109 E. 12th., Master Mechanics at Clinton, Mattoon, Centralia, and East St. Louis, Illinois.

ROUNDHOUSE FOREMEN — EXPERIENCED: good wages and steady employment assured to the right men. Apply H. L. STURT, Chicago & Alton R. R., Room 500, 340 W. Harrison-st.

SCREW MACHINE HAND—MUST HAVE AT least 10 yrs. experience and be able to make own tools. Apply before 10 a. m. JOSEPH WEIDENHOFF, 4352 W. Roosevelt-rd.

SKILLED MEN FOR THE FOLLOWING POSITIONS:
Machinists.
Car repairers.
Car inspectors.
Boiler makers.
Pipe fitters.
Tinners.
Steel car workers.
Torch welders.
Air brake men.
Bull headers.
Threaders.
Standard wages, time and a half for overtime. Free board and lodging in clean and sanitary quarters.
THESE JOBS FOR R. R. IN CHICAGO.
618 W. MADISON.

SOLDERMEN—ON WIRE LAMP SHADE frames, must be exp. None other need apply. MODERN WIRE SPEC. CO., 1618 Fulton-st.

SUIT CASE MAKERS—APPLY P. BECKER & CO., 755 W. Polk-st.

THE
C. B. & Q.

Wants men who are trying to better their condition and mean business for desirable and permanent work in Illinois, Wisconsin, Iowa, Missouri and Nebraska.

Machinists, boilermakers and blacksmiths, 70 cents per hour.

Experienced helpers for these crafts, 47 cents per hour.

Passenger car carpenters and repairers, 70 cents per hour.

Freight car carpenters, repairers and inspectors, 68 cents per hour.

Strike conditions.

Free transportation.

Call or write today.

C. B. & Q. R. R.,
Room 206,
547 W. Jackson-blvd.

THE NORTHERN PACIFIC RAILWAY COMPANY WANTS
COMPETENT MACHINISTS, BOILERMAKERS, AND CAR REPAIRERS.
Standard Wages.
Permanent Positions for Experienced Men.
APPLY ROOM 104,
226 W. ADAMS-ST.,
CHICAGO.

TIN MILL CATCHERS,
MATCHERS,
DOUBLERS AND
HEATERS' HELPERS,
ALSO
SHEET MILL HEATERS,
HEATERS' HELPERS,
DOUBLERS,
ROUGHERS,
AND CATCHERS.
ADDRESS A D 21, TRIBUNE.

TINNER'S HELPER—
WILBUR J. CORNELL, 1756 W. 85th.
UPHOLSTERER—REPAIR WORK, $1.25 PER hr. 1142 E. 47th-st. Oakland 0157.

WANTED—MALE HELP.
Professions and Trades.

THE SOO LINE

WANTS

Boilermakers,
Machinists,
Blacksmiths,
Welders,
Car Men.

FREE BOARD and LODGING APPLY
ROOM 707,
112 W. ADAMS-ST.,
NEAR CLARK.

WANTED
RAILROAD MACHINISTS,
BOILERMAKERS,
CAR REPAIRERS,
AND CAR INSPECTORS,
FOR SERVICE AT PLACES OUTSIDE OF CHICAGO TERRITORY ON MICHIGAN CENTRAL RAILROAD.
GOOD CONDITIONS AND STEADY EMPLOYMENT.
COME EARLY AND SIGN UP AND ESTABLISH YOURSELF ON SENIORITY LIST, SO YOU WILL INSURE YOURSELF GOOD JOBS and STEADY EMPLOYMENT, WITH PRIVILEGES FOR YOURSELF AND FAMILY.
APPLY ROOM 405,
120 E. SOUTH WATER-ST.,
7:30 A. M. TO 5:30 P. M.
MICHIGAN CENTRAL RAILROAD.

WANTED—BY
THE BALTIMORE & OHIO RAILROAD COMPANY:

First Class
Lathe, Planer, and Shaper Operators.
Locomotive Erecting, Bench, and Airbrake Mechanics,
in supervising capacity, to instruct new men.

Salary, $228 a month.

Board and Lodging Provided by Company.

Permanent Positions for First Class Men.

Applications should be addressed to Chief of Motive Power and Equipment, Rm. 710 Baltimore & Ohio Building, Baltimore, Md.

WANTED
BY
THE BALTIMORE & OHIO RAILROAD COMPANY
AND
THE BALTIMORE & OHIO CHICAGO TERMINAL R. R. CO.

The following railroad mechanics and helpers;
Boilermakers,
Blacksmiths,
Car Repairers,
Electrical Workers.

Can use helpers with two or more years' experience and will advance them to mechanics' rate of pay if they can qualify. Ship daily.
APPLY ROOM 218,
2D FLOOR GRAND CENTRAL STATION, WELLS AND HARRISON-ST.

WANTED — MAN TO OPERATE rubber calender in up to date factory; good opportunity. Phone Midway 0142. VAN CLEEF BROS., 7750 Woodlawn-av.

WANTED—MALE HELP.
Professions and Trades.

WANTED
BY THE
C., M. & ST. P. RY.

MECHANICS
AND
HELPERS

for permanent positions.
Machinists, Boilermakers, Blacksmiths, Sheet Metal Workers, Electricians.
70C AN HOUR.

Machinists' Helpers, Boilermakers' Helpers, Blacksmith Helpers, Sheet Metal Workers' Helpers, Electricians' Helpers.
47C AN HOUR.

Passenger Car Repairers and Inspectors.
70C AN HOUR.

Freight Car Repairers and Inspectors.
68C AN HOUR.

To replace men who are on strike against the decision of United States Railroad Labor Board.
Special attention will be given to training of young men, with or without experience in mechanical work.

Apply
C., M. & ST. P. RY.
EMPLOYMENT DEPARTM'T,
80 E. Jackson-blvd.,
Room 221,
or in person to any Master Mechanic or Supervisor at any point.

13033.

WANTED
BY
M., K. & T. LINES
IN
MISSOURI, KANSAS, OKLAHOMA, AND TEXAS.

MACHINISTS,
BOILER MAKERS,
BLACKSMITHS,
ELECTRICIANS,
SHEET METAL WORKERS,
CAR MEN.

Experienced mechanics of all kinds wanted for permanent positions.
Men now entering the service will be protected in their seniority rights thus acquired and assured permanent positions where qualified to perform the work of their class.
Wages, rules, and working conditions are those made and ordered by the United States Railroad Labor Board.
Free board and transportation, adequate protection, and good living conditions afforded.

APPLY
ROOM 5, GRACE HOTEL, OR
H. E. KINNEY,
40 S. CANAL-ST.

WANTED—
COMPETENT MEN.
THE DENVER & RIO GRANDE WESTERN RAILROAD SYSTEM
will employ competent men for railroad service as follows:
MACHINISTS,
BOILERMAKERS,
BLACKSMITHS,
SHEET METAL WORKERS,
CAR REPAIRERS.
Standard wages will be paid under rules and working conditions with seniority dating from time of employment as prescribed by the United States Labor Board. Those wishing to enter the service of this company will report to
J. L. HOHL,
GENERAL AGENT,
The Denver & Rio Grande Western Railroad System,
700 Westminster Building,
110 S. Dearborn-st.,
Chicago, Ill.

WANTED—
By the Grand Trunk Railway System, Western Lines—
Machinists, Boilermakers, Blacksmiths, Sheet Metal Workers, Electrical Workers, Passenger Car Repairers and Inspectors, Seventy cents per hour.
Freight Car Repairers and Inspectors, sixty-three cents per hour; Machinists' Helpers, Boilermakers' Helpers, Blacksmiths' Helpers, Sheet Metal Workers' Helpers, Electrical Workers' Helpers, Carmen's Helpers, forty-seven cents per hour.
Men who have had some experience in mechanical work.
Also young men for helpers, to be placed under instruction, will be advanced to positions carrying higher rates of pay as they become efficient.
In accordance with resolutions issued by the United State Railroad Labor Board July 3d, men accepting employment are within their rights who are not strikebreakers, and have the moral as well as legal right to engage in railroad service, and will have protection of every branch of Government, both State and National.
Apply to W. B. Davidson, General Supt., Room 901, 112 W. Adams-st., Chicago, Ill.

WANTED—MALE HELP.
Professions and Trades.

WANTED—BY THE CHESAPEAKE AND OHIO RAILWAY COMPANY FOLLOWING RAILROAD MECHANICS AND HELPERS AT THE RATES OF PAY ESTABLISHED BY THE UNITED STATES RAILROAD LABOR BOARD: 70 CENTS PER HOUR—MACHINISTS, BOILERMAKERS, BLACKSMITHS, SHEET METAL WORKERS, ELECTRICAL WORKERS, AND PASSENGER CAR REPAIRERS. 68 CTS. PER HOUR—FREIGHT CAR REPAIRERS. 47 CTS. PER HOUR—HELPERS IN ALL TRADES.
IN ACCORDANCE WITH RESOLUTIONS ISSUED BY THE UNITED STATES RAILROAD LABOR BOARD JULY 3D, AND APPROVED BY PRESIDENT IN HIS PROCLAMATION OF JULY 11TH, NEW MEN ACCEPTING EMPLOYMENT ARE WITHIN THEIR RIGHTS AND ARE NOT STRIKEBREAKERS, AND HAVE THE MORAL AS WELL AS LEGAL RIGHT TO ENGAGE IN RAILROAD SERVICE, AND WILL HAVE PROTECTION OF EVERY BRANCH OF GOVERNMENT, BOTH STATE AND NATIONAL.
APPLY AT
NEWPORT NEWS, VA.
RICHMOND, VA.
CLIFTON FORGE, VA.
HINTON, W. VA.
HUNTINGTON, W. VA.
RUSSELL, KY.
COVINGTON, KY.
PERU, IND.
FREE TRANSPORTATION WILL BE FURNISHED WHERE NECESSARY.
JNO. R. GOULD,
SUPT. MOTIVE POWER,
RICHMOND, VIRGINIA.

WANTED BY
THE BALTIMORE & OHIO RAILROAD COMPANY.

Men having experience in the following supervising positions:

Erecting Shop Foreman,
Machine Shop Foreman,
Boiler Foreman,
Blacksmith Foreman,
Electric Foreman,
Engine House Foreman,
Steel Car Foreman,
Wooden Car Foreman,
Pipe and Steam Fitter Foreman,
Tin and Sheet Metal Foreman,
Painter Foreman,
Air Brake Foreman,
Foreman Car Inspectors,
Asst. Foreman and Gang Leaders for above various crafts.

Address communications to Chief of Motive Power and Equipment, Baltimore & Ohio R. R. Co., Room 710 B. & O. Building,
Baltimore, Md.
GIVE PAST EXPERIENCE.

WANTED
By WABASH RAILWAY CO.

Machinists,
Boilermakers,
Blacksmiths,
Pipefitters,
and their helpers,
Roundhouse laborers,
Car repairers.
Good wages; steady work.
Board and sanitary housing free.
Apply R. 231 Dearborn Sta.

WATCHMAKER—WANTED; RUFF, 321 S. Wells-st.

YOUNG MEN.
WE have openings for single men between the ages of 18 and 25 years to learn installation of telephone switchboard. No experience necessary. Good pay while learning.
Western Electric Co., Inc.,
838 W. Jackson-blvd., 4th flr.

Pharmacists.

DRUG CLERK—
3034 Sheridan-rd.

PHARMACIST — REGISTERED OR AN assistant; at once. 1065 W. Madison-st. Monroe 0442.

PHARMACIST — REGISTERED ASSISTANT. 4058 Armitage-av.

PHARMACIST—FULL REGISTERED OR assistant; ref. req. 4041 W. Lake.

PRESCRIPTION CLERK—REGISTERED, OR assistant. Apply ECONOMICAL DRUG CO., 20 W. Washington-st.

WANTED—MALE HELP.
Salesmen. Solicitors. Etc.

A BOND SALESMAN.
We have an opening in our sales organization for a high grade salesman with personality, education, and a clear record; experience in this field preferred but not absolutely essential.
We want a real man—who can with our help and training—become a big producer in the general investment field. If you believe you are the man come in and if you can qualify an unusual opportunity will be placed before you. Ask for Sales Manager, bank floor, 110 N. Dearborn.

A LIVE ORGANIZATION
needs a salesman of energy and ability, a man accustomed to making big money. We are growing fast and have a staple product. If you can measure up to these requirements phone Randolph 7230 for appt.

ACCIDENT-HEALTH SALESMEN—WHOLE- part time. Chicago, Iowa or Ill., Ind. General Accident Ins. Co., 64 E. Jackson-blvd.

ADVERTISING AND COMMERCIAL EXHIB- it space solicitor—Only result getter need apply. Room 2236, 31 W. Lake.

AUTOMOBILE SALESMEN.
One of the largest and finest showrooms in city has opening on sales force for 2 high grade salesmen; men who are able to go out and produce; to represent an automobile that is selling. Ask for Sales Manager, SECURITY AUTO SALES, 5100 Broadway.

AUTOMOTIVE SALESMEN.
Specialty men, experienced in selling high class standard equipment; can make good connection, either exclusive or side line. Commissions very attractive. Call Monday 9 to 5. WESTLAKE, CAUER & HULL, 1716 S. Michigan.

AUTOMOBILE SALESMEN.
Expert salesmen on Oakland cars; highest commission paid in Chicago; don't apply unless you know Oakland cars and can produce results. KRETZMANN AUTO SALES, 3347 Montrose-av. See Sales Manager.

AUTO ACCESSOR SALESMEN—WITH FORD car, for Chi. Rm. 418 Otis Bldg.

CREDITORS' ASSN. WANTS AGENTS TO call on jobbers and mfrs. Apply Rm. 840, First National Bank Bldg.

ENGINEERS—2; ELECTRICAL FOR SALES engineers for new electrical equipment; men experienced in electrical line preferred; responsible company; permanent positions for right men. State age, experience, education, and salary expected. Address H F 67, Tribune.

MAN—HIGH CLASS, TO SELL NORTH Shore homes, lands or furnished; income $5,000 to $8,000. HILL & WHEELER, 411 Linden-av., Wilmette, or 728 Elm-st., Winnetka.

MAN — EXPERIENCED, FAMILIAR WITH selling mill supplies, carbon brushes, for Chicago and surrounding towns. Give age, whether single or married, references, and salary desired. Address H B 599, Tribune.

MEN—LARGE NEW YORK CONCERN HAS opening in local branch for 2 ambitious men desirous of learning salesmanship and making permanent connections; must be satisfied with $30 per week at start. Room 844, 127 N. Dearborn-st.

PAINT SALESMEN — EXPERIENCED, TO sell paint and wallpaper trade in Wisconsin, Indiana, Illinois, and Kentucky. Colonial Works, 307 Chamber of Commerce Bldg.

PAPER BOX SALESMEN.
Prefer man familiar with Chicago trade; must be experienced in this line.
Mutual Paper Box Corp.,
1502-4 W. Harrison-st.

REAL ESTATE SALESMEN.
We have an opening for 3 exp. R. E. salesmen. South Shore office, $5,000 to $10,000 a year. Buyers in the market now. A. H. BRINDLER & CO., 7435 Stony Island-av. Midway 1760.

Real Estate Salesman.
Good opportunity to make money. Large Rogers Park concern. Best stand in park. Wants live wires who want to work and look for future. Call Rogers Pk. 0085 for appointment.

REPRESENTATIVE
High grade, capable man with motor truck experience for position as district representative. Write GRAHAM BROTHERS, 1256 Meldrum-av., Detroit, Mich.

SALESMEN.
Real hustlers can make better than $100 per week selling bungalows and 2 flat buildings on easy payments to people who visit our big exclusive booth at the Pageant of Progress. Quick action required. Experience in this business not necessary, as we will train you.
WILLIAM ZELOSKY COMPANY,
Room 253 Conway Bldg.,
111 W. Washington-st.

SALESMAN—HIGH GRADE, AT ONCE, WITH car, to sell large apartment building; best proposition in city; earning $ to $10,000 a year; no previous experience necessary; live leads and properties furnished.
SAMUEL WALKER & CO.,
WOODLAWN'S LIVEST REAL ESTATE FIRM,
64th and Cottage, opposite Tivoli Theater.

SALESMAN.
Young man of good appearance, willing to work hard. Travel, selling to retail stores high grade china and glassware. Commission basis; expenses advanced. Some selling experience necessary. In reply state age, experience, and phone number. Address H S 194, Tribune.

SALESMEN—$25 DAILY TO hustlers. Commission basis. Gentiles. Room 24, 227 N. La Salle-st.

SALESMAN—TO CARRY SMALL LINE twenty-four samples popular priced serge and marquisette curtains and curtain material as a side line; strictly commission basis; give full particulars in first letter as to exact territory you cover and lines you carry. All territories open. SPIEGEL & STRAUSS, 37 6th-av., New York City.

SALESMAN — TO SELL BUNGALOWS, houses, and flat buildings in every part of Chicago; can make $5,000 to $10,000 a year; men who produce within the first 10 days will be put on a drawing account of $2,000 a year. Don't waste your time calling unless you can prove production. Room 209, 6 N. La Salle-st.

SALESMEN—HIGH GRADE CAN EARN $300 per week; not stock, book or book proposition; experience selling railway supplies preferred, but not essential. Ask for MR. BENSON, Suite 304, 53 E. Adams-st. Apply between 10 and 11 a. m. and 12 to 1, noon.

SALESMEN — 2 REAL WORKERS FOR road; to interview merchants, bankers and doctors; $150 per week net, easily made by men stung by the work bug; no samples to carry; nothing to sell; no dull season. Sales Mgr., 37 W. Van Buren, Rm. 475.

SALESMAN — SINGLE, SOUTHERN TERRI- tory; established factory; notions; hardware specialty lines; general retail trade; line consists of great variety of patented staple items; commission basis; salary guaranteed. Sales Mgr., 4343 Ravenswood-av.

SALESMEN—OPENING IN SALES ORGANI- zation for two neat appearing, single men. Expenses advanced. Will pay $50 weekly to right party. For particulars apply A. W. Bodle, New Fremont Hotel, 10 a. m. to 4 p. m.

SALESMEN—WE WILL TRAIN A LIMITED number of young men for selling positions in our branch stores. Must be satisfied with $20 per week to start. See Mr. R. A. Debs, 6545 Normal-blvd.

SALESMEN — TO TAKE ORDERS; POSI- tions pay $32 a week on average of four orders daily; experience not necessary. Room 600, 443 S. Dearborn.

SALESMAN—AUTO; POPULAR PRICED 8 cylinder car, to demonstrate at Pageant exhibit; permanent. Call 1223 S. Michigan-av. Mr. Stewart.

SALESMAN—ESTABLISHED LADIES' NECK- wear manufacturer seeks salesman with following for Middle West and coast territories. Splendid opportunity. Address A P 53, Tribune.

SALESMEN—FOR RETAIL DRUG TRADE in Chicago and vicinity; a real opportunity for a producer; liberal commission; must furnish references. Address G 308, Tribune.

SALESMAN—LIVE WIRE, ENERGETIC clean cut; must have good record. We train the right man. Excellent opportunity. Phone Wabash 8371 Monday between 10 and 1.

SALESMEN — 2 NEAT APPEARING, AG- gressive young men for local sales force large N. Y. concern; satisfied with $65 wk. to start. Rm. 844, 127 N. Dearborn-st.

SALESMEN—150 WANTED; WHITE OR colored; live wires only, or advertising and concession on street carnival. Call at 4058 S. State, 2 p. m.

SALESMEN—TO CALL ON RETAIL GRO- cers, druggists, butchers, etc.; full commission paid daily; references. Address P 496, Tribune.

SALESMEN — ADVERTISING OF EXCEP- tional ability to sell our special service. Apply or letter for appointment. AD-SALES CO., 814 Cable Bldg.

SALESMEN—3 JUNIOR, $60-$65 WEEK; consumer leads; married and under 35 yrs.; h. s. or college ed. pfd.; permanency and advancement. Rm. 905, 6 W. Randolph.

SALESMAN — BLOOMERS, SLIPS, SIDE line, commission basis; strong eastern manufacturer; state territory now covering; give references. Address A D 12, Tribune.

SALESMAN — DRY GOODS SPECIALTY; good proposition for producer; city and country territory. Address A D 50, Tribune.

SALESMEN—EXPERIENCED IN CITY, TO- bricating oils and greases; good proposition to right men. Call Humboldt 8404, Monday.

SALESMAN — PERFUMERY, IN EVERY state, to carry our line on commission. The Mentoson Co., 53 W. 30th, New York.

SALESMEN — FOR HOME AND OFFICE specialties; fine opportunity. Call before 10 a. m. Room 410, 333 S. Dearborn.

SALESMEN — BIGGEST 100 A DAY $20 seller ever offered. See it. Mills & Mills, 53 W. Jackson-blvd.

SALESMEN—REAL ESTATE, WITH AUTO. See us old reliable firm on Wards Island. Paul Schenker & Co., Wilmette.

SALESMAN—IMPORTED GOODS; CITY TRA. Phone Dearborn 2448 for appointment.

SALESMEN—EX-SERVICE MEN, STEADY work; good pay. Apply 503 N. Dearborn.

WANTED—MALE HELP.
Salesmen. Solicitors. Etc.

SALESMEN

YOU FURNISH
Personality and ability;

WE FURNISH
Opportunity to achieve real success.

If you have personality and application, regardless of sales experience, we will show you how to succeed.

Only men who desire a permanent connection, with adequate remuneration, need apply.

Our departments offer a splendid chance for advancement. Apply between 9:30 a. m. 12:00 a. m.

DIVERSIFIED NATIONAL SERVICE,
3935 W. Madison-st.

SALESMAN.
Carbon paper and typewriter ribbons. Must be thoroughly experienced in selling to the retail trade in Chicago. Reply by letter, giving references, with whom now employed, age, address and phone number. All replies treated confidential. KIM LOX RIBBON CO., 7 E. Harrison-st.

SALESMEN WANTED.
Large specialty manufacturing concern; only men with successful selling records need apply. Salary and commission. State age, experience, and salary expected. Address A J 167, Tribune.

SALESMEN—IF YOU HAVE A MOTIVE SUFFICIENT TO SUPPORT IF YOU DON'T GET MARRIED, OR IF FOR ANY OTHER REASON YOU WISH TO INCREASE YOUR INCOME BY DOING A MAN'S WORK FOR A MAN'S PAY, WITH EXCEPTIONAL OPPORTUNITY FOR AN ASSURED FUTURE, SEE MR. SHELDER BEFORE 10 A. M. OR E. MONROE-ST.

SALESMEN—THE OLD COLONY LIFE IN- surance Company insures man, woman or child from ages 2 to 60 inclusive, writes usual premium policies, participating and non-participating, thereby providing a wide field and an increased opportunity to the life insurance salesman. Substandard insurance for impaired risks brings relentless doors to a very small percentage.
Gentlemen desiring to enter the life insurance business please address or call on J. Swenie, City Manager, 166 W. Jackson-blvd., 11th floor. Telephone Harrison 1866.

SALESMEN—
A high class specialty product, acknowledged leader of its kind for 15 yrs., nationally known and enthusiastically indorsed by every user. We are increasing our organization, giving opportunity to earn while learning and promotion; 4 weeks' course to insure success; salary and commission. Call between 9:30 and 11:30 a. m. or 4:30 p. m. American Ironing Machine Co., 6 W. Adams-st.

SALESMAN.
Real producer who has had experience selling subdivision property, insurance, etc., to work in Chicago and suburbs. Have a proposition of the highest nature to offer with unlimited opportunity for making good money. If you qualify call and see Mr. Koch, Room 1108 S. La Salle-st., Sunday between 9 a. m. and 12 noon, or Monday after 9. This is not a stock selling proposition.

SALESMEN — 2 NEAT APPEARING, AG- gressive young men to join means of selling in the state, satisfied with guarantee of expenses advanced, with guarantee soon as you qualify. HAMMER, Chas. Pfeil Bldg., 309 S. Wabash, 4th floor.

SALESMAN.
Permanent salary; position open for experienced electric appliance salesman; references required. O'HARE ELECTRIC SHOP, 6600 W. Madison-st.

SALESMEN—OVER 25; HIGH CALIBER to sell everything for the office and factory; big with fastest growing stationery house in Chicago. Liberal commissions. Write, giving full information. Address A C 8, Tribune.

SALES MANAGER — WANT RELIABLE man, capable handling sales dept. and training company in official capacity, to represent high grade specialty selling to the business, educational and other markets. Call Superior 6361.

SALESMAN — WHO HAS FOR YEARS called on jobbers of confectionery, to sell fast selling candy specialty. Salary, expense and commission to right man. Address, in your first letter, ICANCO CANDY CO., Davenport, Ia.

SALESMEN—TO CALL ON DOCTORS, DEN- tists, furniture houses, stock brokers, dealers in stocks or real estate; experience unnecessary; opportunity for energetic men; no investment; state age, experience, and phone. Address J 416, Tribune.

SALESMEN—REAL ESTATE, FOR MEN who have confidence in their ability to get Lincoln Park District real estate. Our office offers an exceptional opportunity for a high grade men. For interview call Drexel 6100.

SALESMAN—MILLINERY, TO REPRESENT manufacturer; young man with some millinery experience preferred. Address A J 419, Tribune.

SHOE SALESMEN.
We have openings for several high class experienced retail shoe salesmen (also men managers preferred), who are seeking connections for traveling position.
Remuneration covers good salary, commission, bonus and expenses; in fact, individual efforts are the answer to your re check each week.
Producers with proven clean cut records are assured of rapid advancement with an old established and nationally advertised mail order concern. State age, experience, references, nationality and salary expected. Address A J 150, Tribune.

TRUCK SALESMAN—TO SELL CHEVROLET trucks; must have real ability, good record and experience in selling low priced trucks. Our proposition is much better than the average. IRVING ROBEY MOTOR SALES CO., 1928 Irving Park-blvd.

WE WANT 6
ADVERTISING
SALESMEN
(willing to travel).
TOP NOTCHERS
USED TO EARNING
FROM $5,000 UPWARD.
The right kind of men can make $10,000 to $15,000 yearly. You must come well recommended and show you have been successful.
NATIONAL SERVICE BUREAU, Inc.,
325 So. Market-st.,
Second Floor.

WE HAVE A FEW OPEN- ings for good, steady men selling to an established trade; a nationally known necessity; $20 a week salary and commission. Apply 8444 Southport-av., 4656 Grand-blvd., Rm 2.; 4 N. Cicero-av., Room 26.

YOUNG MAN.
You can make a good income and begin to assured future selling high grade Shore first mortgage 7% real estate bonds. If you are a clean cut, wide awake young man, over 26 years, and can show successful sales record in any line, we will show you to sell bonds. Liberal salary and commission. 918, 220 S. State-st.

Agents.

AGENTS — HERE IS A PROPOSITION IN- sure big money. A. WINTER, A. 907 Madnock Bldg.

MEN—ATTENTION—CONCESSION MEN— absolutely new gents' garter. The biggest turnover on the market. Exclusive sales rights given on contract. Address Box 85, La Crosse, Wis.

Miscellaneous.

MEN—2, FOR SALES WORK: PREFERABLY without sales experience between 25 and 35 years of age. Apply 823 W. Madison, Room 2, 2 to 5 p. m.

COLLECTORS — WITH OR WITHOUT EX- perience, to collect monthly accounts; permanents; work for hustlers; must furnish bond. 844, 127 N. Dearborn-st.

CHIEF JANITOR—EXPERIENCED, MUST be able to handle large cleaning force; apply Roosevelt Theater, 110 S. State-st., 9 a. m. and 7 p. m. Mon., Tues. and Wed.

COLLECTORS — 2 LIVE WIRES TO CALL in massive accounts; bond required. Monday, 9 a. m. to 2 p. m., D. W. Mc- 1520 N. Laramie-av.

ROOFING FACTORY—EXPERIENCED girl necessary. Come ready for work. Richardson Co., 27th-av. and Lake-st., Rose Park.

SHIPPERS — EXPERIENCED, ON STEEL and castings. Apply Y. M. SMITH FOUNDRY, 2300 Bloomingdale-av., Milwaukee and Western-avs.

PACKERS—WITH FREIGHT EXPERI- good starting salary. BUNTE BROTHERS. 3301 Franklin-blvd.

JANITOR — NIGHT; EXPERIENCED; clean office. GEO. RASMUSSEN & CO., 1000 Crosby-st.

LABORERS AND TRUCKERS — IN FRE- house. $4 day. CHICAGO EXPRESS LINE, Door 129, Municipal pier.

MAN—YOUNG CATHOLIC TO REPRE- southern college; call before 9 a. m. 811 Blackstone Bldg., 6th floor.

MAN—EXPERIENCED IN TOY fancy goods, to work in stock and assist in sales conference. P. Shure Co., 227 W. Madison.

USHER — MUST LIVE NORTH. APPLY 3913 Sheridan-rd. from 6 to 7 p. m.

PORTER — IN METAL FACTORY. CHICAGO METALLIC MFG. CO., 1400 W. 37th-st.

MAN—AMERICAN BORN; FACTORY WORK; steady employment. 2433 S. Racine-av.

WANTED—MALE HELP.
Miscellaneous.

FLOORMEN.
...have positions for men ...od education and per... 30 to 35 years of ... with experience in retail ..., capable of filling ...ions as floormen. Apply ...erintendent's Office, 9th ...

MARSHALL FIELD & CO., RETAIL.

TIME STUDY MAN.
...perienced man who can ..., adjust, set, and main... ...premium ,bonus rates; ...d equalified in every re... ...excellent salary and ...portunity. Reply, giving ..., exper., and phone. ...TEEL BOILER WORKS, ...P.O. Box 536, Chicago.

YOUNG MEN,
...TO 25 YEARS OF AGE,
...work in our shipping ..., packing and sorting ...ed post packages.
...EARS, ROEBUCK & CO., ...man-av. & Arthington-st.

...CKERS — EXPERIENCED ...ware, china packing; ...ll ventilated packing rms.; ...dy positions all year. Ap... ...ready for work. JOHN ...AGNUS & CO., 1039 W. ...th-st.

...MEN,
...17 to 30, for big railroad, ...bitious to learn rules and ...graphy. Also one steno... ...her; $25 per week to ...rt; give details, phone, etc. ...dress H M 260, Tribune.

...RAILROAD ROUNDHOUSE ...laborers—$5 per day; trans... ...portation, board, and room. ...ply immediately, Room ...72, 608 S. Dearborn-st.

THREE YOUNG MEN
...wanted work, $90 to $105 to start. Are ...ys, 21 to 25, of coll. preferred. Perma... ...opportunity for advancement. MR. ...19, 9 to 11 a. m. Mon., Rm. 715, 451 ...Peters.

A MAN
...who wants to learn the real estate business ...with a future, to sell and trade ...investment. Experience not necessary. ...Call room 312, 31 E. Madison-st., near ...Michigan. C. H. SCOTT.

MEN, 21 TO 35.
...ambitious; opening sales offices in Chicago ...and suburbs; men for branch office positions ...to start at the city. See our Sales Man... ...ager, 8th floor State-Lake Bldg., 9 to 11.

...SALES MAN — YOUNG MAN; MUST BE ...of neat cut, of neat appearance; must ...have desire to succeed; apply in person and ...ask for Mr. Keller, Rm. 301, 209 W. ...Jackson-blvd.

...MILEAGE COLLECTOR — EXPERI... ...man, over 30 yrs., single, for Central Illi... ...nois; for the office and grain ...magazine experience preferred; ...must furnish surety bond and ref.; ...all commission. Call Wabash 8487.

...MAN — WANT RELIABLE ...handling sales dept. and jan... ...official capacity, in business ...specialty; calls to dealers ...tional and other institutions. ...361.

...WHO HAS FOR YEARS ...best of confectionery, to sell ...dy specialty. Salary, com... ...to right man. Full particu... ...ars. UCANCO CANDY CO.

...TO CALL ON DOCTORS, GRO... ...ers, houses, -and garages; no ...estate; exceptionally good op... ...portunity for man; mustache... ...rience, and phone. Address ...

...REAL ESTATE. FOR THOSE ...desiring to engage in the real ...estate business in their spare time ...District real estate. Our office ...offers unusual opportunity for high ...grade interview call Harrison 5151, ...ROOM 1114, ROOKERY BLDG.

...SALESMAN WANTED, TO REPRESENT ...hardware, paint and varnish line; ...young man with wholesale ...experience preferred. Address A ...

...SALESMEN.
...wanted for several high class ex... ...tra shoe salesmen to those who ...have proved; who are seeking over... ...seeing position. ...covers good salary, commis... ...expenses; in fact, the best ...ers are the answer to your pr... ...With proven clean cut record ...rapid advancement with an ...and nationally advertised mer... ...age, experience, reference ...salary expected. Address A ...

...SALESMAN—TO SELL CHEVROLET ...have real ability, good record ...to secure now protected ter... ...is much better than the av... ...ROBEY MOTOR SALES CO., ...Clark-blvd.

...WE WANT 6
...ADVERTISING
...SALESMEN
...willing to travel).
...P NOTCHERS
...ED TO EARNING ...M $5,000 UPWARD. ...ind men can make $10,000 ...arly. You must come well re... ...show you have been making ...

...SERVICE BUREAU, Inc. ...28 So. Market-st., ...Second Floor.

...E A FEW OPEN... ...good, steady men, ...an established trade ...ally known neces... ...a week salary and ...sion. Apply 8444 ...t-av., 4656 Grand... ...2.; 4 N. Cicero-av.,

...OUNG MAN.
...e a good income and build as ...g selling high grade North ...erigage 7% real estate bonds. ...clean cut, wide awake young ...years old can grow a suc... ...cord in any line, we will train ...nds. Liberal salary and com... ...220 S. State-st.

Agents.
...ERE IS A PROPOSITION TO ...ney. A. WINTER, R. 933 N. ...e.

...TION—CONCESSION MEN—IN ...y rents' garter. The quickest ...ion contract. Address Box 819.

Miscellaneous.
...SALES WORK: PREFERABLY ...experience and between 25 ...ge. Apply 822 W. 79th-st., ...5 p.m.

...— WITH OR WITHOUT EX... ...collect monthly insurance ...nesses for insurance; ...944, 127 N. Dearborn-st.

...OR—EXPERIENCED, MUST ...ge large cleaning force. ...Theater, 110 N. State-st., ...m. Mon., Tues. and Wed.

...— 2 LIVE WIRES; MONTH ...accounts; bond required; ...to 3 p. m., D. W. HENRY ...mic-av.

...CTORY—EXPERIENCE NOT ...Come ready for work. ...27th-av. and Lake-st.

...EXPERIENCED, ON GRAY ...Apply V. P. BENDIX ...600 Bloomingdale-av., between ...Western aves.

...TH FREIGHT EXPERIENCE; ...salary. ...NTIE BROTHERS. ...901 Franklin-blvd.

...NIGHT, EXPERIENCED, NO ...GEO. HAMMUSSEN & CO.

...ND TRUCKERS—IN FREIGHT ...ter day. CHICAGO STEAMSHIP ...29 Municipal pier.

...CATHOLIC TO REPRESENT ...Call betw. 8 and 10 a. ...ms, 311 Rivers-st., R. 37.

...ENCED IN TOYS AND ...$25 work in stock. Apply at ...ce No. 207 W. Madison.

...UST LIVE NORTH. APPLY ...from 5 to 6 p. m. ...METAL FACTORY ...ALCO MFG. CO., 542 W. 35th-st.

...CAN BORN; FACTORY WORK. ...yment. 2433 S. Robey-st.

WANTED—MALE HELP.
Employment Agencies.

POSITIONS OPEN AT THE "A. R. B."
The American Railway Bureau has the following positions open today:
Credit and Collection Man, with whole... or mfg. exp. ..... $1,800-$2,000
Freight Rate Clerk, exper. ..... $1,800-$2,000
5 Ledger Clerks and Asst. Bookkeepers, various firms ..... $1,200-$1,500
Railroad Disbursement Accountant $2,000
2 Bookkeepers, for junior auditing ofs. $1,200
Stenographers (4) railroad offices ..... $115-$130
Fire Insurance Account Checker $140
City Collector, wholes. exp. $140
Clerk and Typist, downtown sales of... ..... $100
Clerk, rapid extender, to figure mar... ..... $100
Railroad Freight Cashier's Clerk ..... $115-$125
Railroad Freight Claim Clerk ..... $120-$140
Insurance Clerk, loss dept. exp. ..... $115-$120
Map Clerks, insurance exp. ..... $90-$110
Junior Corres., collection dept. ..... $90-$100
Railroad Freight Tariff Compiler $140
Clerk and Typist, downtown bank $100
General Merchandise Manager, with mail... order or wholesale dry gds. exp. $4,000
Elderly Jr. Bk., good penman only, ofc. wk. $70
Railroad Machine Biller ..... $115-$140
4 Elliott Fisher Operators, various ... firms ..... $18-$22
5 Typists, various firms ..... $18-$25
JUNIOR DEPARTMENT.
10 High School graduates, gentiles, for general office work $20
Longhand Bill Clerk $22
Assistant Bookkeeper ..... $20-$22
5 Junior Clerks, gentile ..... $15-$20
3 Merchandise Packers $20
Trucker $18
12 Office Boys, grammar graduates; gen... tile, various firms ..... $10-$14
TECHNICAL MEN.
Estimator and Draftsman, cash carrier devices $45
Draftsman and Detailer, typewriter parts $30
Structural Draftsman, with bridge exp. ..... $215-$250
Architectural Draftsman ..... $40-$50
Other high grade openings. Call today—NOW.

American Railway Bureau,
11 S. La Salle-st. Room 1131.

O.-B. CERTIFIED POSITIONS
MANAGER, CLAIM AND COM... PLAINT, correspondence dept.... $5,000 YR.
FOREMAN, exp. in gear cutting machinery ..... 2,000 YR.
SALES PROMOTIONAL CORRE... SPONDENT ..... 2,000 YR.
6 GENERAL CORRESPONDENTS (young men) ..... $150 MO.
COLLECTION CORRES., good opportunity ..... 125 MO.
BOOKKEEPER, full charge ..... 150 MO.
BOOKKEEPER ASST., to develop ... 100 MO.
ASST. PURCH. AGENT, H. S. grad. OPEN
DRAFTSMAN, elec. experience ... $160 MO.
INSPECTOR AND TESTER, elec. equipment $125
BANK CLERKS [4], some banking exp. ..... $100 MO.
MECHANICAL ENGINEER [student] 110 MO.
STENOGRAPHER, start at once ... 150 MO.
PAYING AND RECEIVING TELL... ER, No. West Side ..... 140 MO.
TYPIST-TRAFFIC CLERK ..... 25 WK.
COST CLERK-TYPIST, who under... stands printing ..... 30 WK.
COLLECTOR, must be chauffeur ..... 25 WK.
STENOGRAPHER-BEGINNER ..... 20 WK.
OFFICE BOYS [10 opening with ... bright future] ..... 15 WK.
SALESMAN [bldg. material] COMM. 150 MO.
SALESMAN, call on retail grocers, ... Ill. ..... 175 MO.
SALESMAN-JUNIOR, to learn bus. ... 100 MO.

O.-B. SYSTEM,
28 E. JACKSON-BLVD, 2D FLR., N. W. COR. WABASH.

CONSOLIDATED AGENCIES.
Bank Bkkpr. ..... $ 85
Coll. Corr., inst. exp. 150
Bkkpr., good penman 35
Typ.-Typist, loop 100
Bkkpr., loop, full charge 150
Stenographer, loop 125
Ledger clerk, W. S. 90
Ledger clerk, exper. 110
STENOGRAPHER, W. S. 115
7 STENOGRAPHERS $100-150
TYPIST, bank exp. 90
Clerk, ticket ofc., poss. 100
Collector, live S. S. 110
Claim clerk, r. r. 110
Cash. office exp. 125
Rec. teller, W. S. 125
Pur. agt., prig. exp. 130
Ins. Clerk, Loop, ofc. 150
Packing house sales 150
Jr. salesman $25
Oil salesman 250
Paper salesman 200
Food products, high grade salesman 150
Flour salesman, must speak Polish 150
Suite 500, 110 S. Dearborn.
Suite 201, 1046 Wilson-av.
Same positions at both offices
CONSOLIDATED AGENCIES.

STEADY GUARANTEED POSITIONS—MANY GOOD OPENINGS.
Machinists ... 80c-85c
Lathe Hands ... 60c-75c
Bench Mach. ... 65c-70c
Drill Press ... 40c-45c
Milling Mach. ... 45c-50c
Mach. Helpers ... $25
Learn Trades ... $18-$20
Engineers ... $40-$50
Firemen ... $25-$30
Carpenters ... 80c-$1.30
Handy Men ... $25-$30
Blacksmiths ... 80c-90c
Tool and Dies ... 90c
Chefs ... $35-$45
Cooks ... $30-$35
Kitchen Men ... $18-$20
Dishwashers ... $15-$18
Counter Men ... $18
Bus Boys ... $16, B.
Lunchmen ... $20-$25
Shop Porter ... $20-$25
Packers ... $25-$26
Factory ... $18-$25
Stenographers ... $90
Auto Washers ... $30-$35
Auto Floor ... $30
At any of our three agencies.
LA SALLE—166 W. LA SALLE.
WASHINGTON—175 W. WASHINGTON.
MORRELL—160 W. RANDOLPH.

VOCATIONAL OPENINGS.
Executive, accounting exp., out of city, $60 a wk.; 2 Sr. Accountants, out of city, $250-$300 a mo.; 2 semi-Sr. Accountants, out of city, $175 to $200 a mo.; 2 Jr. Accountants, out of city, $150 a mo.; one Cost Acct. depends; 6 Salesmen, specialties, comm. and ex... pense basis; $40 a wk.; 2 General Office Clks., loop, $100 a mo.; 2 Jr. Clerks, loop, $20 a wk.; Shipping Clk., plumbing supply exp., $35 a wk.; Bkkpr., loop, $35 a wk.; Clerk and Asst. Bkkpr., mfr. concern, $100 a mo.; 2 Ledger Clks., $50 a week. Besides many others. Nothing to pay unless you actually accept a position. No registration fee.
THE VOCATIONAL BUREAU, Inc.
SUITE 1126. 220 S. STATE-ST.

BOYS—JUNIOR CLERKS.
Jr. Clerks, age 17-19 ..... $15-$20
Boys, 15, Amer. Gentile ..... $12-$14
COME EARLY.
ASSOCIATED SERVICE,
Room 212, 5 N. La Salle. Tacoma Bldg.

TRADE SCHOOLS.

BE AN AUTOMOBILE MAN.
Our practical course in automobile mechanics and driving will prepare you for a steady job with good pay.
Get out of the ranks of the unskilled workers with irregular employment and low pay.
COURSES FROM $15 UP.
Learn in the Big GREER SHOPS, where you get actual practice from the start.
Successful graduates placed in good jobs without charge. Day and evening classes. If will pay you to investigate. Write, phone, or call for our FREE BOOKLET. Ph. Dalzell 2967.
Greer College of Automotive Engineering.
2022 Wabash-av., Chicago, Ill.

JOBS WAITING THAT PAY $40 TO $150 A WEEK.
Biggest pay to automotive electricians; no commission jobs at $40 to $150 a week. I will teach you in 8 short weeks—a few more men needed for Aug. 21 class. ENROLL NOW! Limited. Your one chance for big money. Call or write for complete information. We help you get a job. Ask for Mr. Georgy.
AMBU INSTITUTE,
Dept. 56, 2032 Prairie-av., Chicago.

PRIVATE AUTOMOBILE $20—INSTRUCTIONS—$25
IF YOU WANT A GOOD JOB see us. We teach driving and repairing the most practical way on all makes of cars and trucks; no blackboards used. Licensed guaranteed good job; day and evenings classes.
MUNSON SCHOOL OF MOTORING.
1507 Madison-st. Hay. 1906.

MAKE MONEY AT HOME—YOU CAN EARN from $1 to $2 an hour in your spare time writing showcards; quickly and easily learned; no canvassing or soliciting. We teach you how; sell your work, and pay you cash each week. Full particulars free. Write today to AMERICAN SHOWCARD SCHOOL, 228 Ryrie Bldg., Toronto, Ontario, Canada.

TELEGRAPHY.
Radio, wireless or Morse; day or evenings; short courses; easy terms; $145 and $200 when qualified; build your own radio phone. Phone Harrison 6521, call or write.
ILLINOIS INSTITUTE OF COMMERCE.
509 S. La Salle, 1st floor.

HOTELS NEED TRAINED MEN—NATION-wide demand for high salaried executives; past experience unnecessary; we train you by mail, and put you in touch with big openings in your spare time. Write at once for particulars. Lewis Hotel Training Schools, Desk 718, Washington, D. C.

MEN—LEARN BARBER TRADE. SEE THE advantages of our system that qualifies for top wages or shop of your own; short courses; few weeks. Call or write for catalog. MOLER BARBER COLLEGE, 105 S. Wells-st.

SALESMEN—DEP. OR EXP., WRITE OR call for list of live openings; $3,500 to $10,000 yearly; big demand for men, city or traveling. Nat'l Salesman's Training Assn., 1st Monadnock Block.

EARN $25 TO $125 A WEEK.
Motion picture, commercial and portrait photography; 3 to 6 months' course; day or night. Catalogue free. New York Institute of Photography, 630 S. Wabash-av.

LEARN TO DRIVE—$15; LICENSE GUARANTEED; jobs open. Bookman Auto School, 414 S. Halsted.

LEARN SIGN PAINTING, CARD WRITING, decorating, auto painting, paper hanging. Chicago Painting School, 148 W. Austin.

LEARN DENTAL LABORATORY WORK; day or evening classes; $12 per week. Write for Book 51. McCarrie School, 64 W. Lake.

SPEND A DAY OR EVENING FREE WITH Chicago's best Automobile School, 1214-18 Michigan-av. Ask for Mr. Sachse-av.

CREW PUBLIC ACCT. WILL PERSONALLY train you for exp. ing. ...ex. C. P. A. exams. state end. Address H Y 132, Tribune.

WANTED—FEMALE HELP.
Stores and Offices.

ADDRESSERS, ENTRY CLERKS, ORDER CLERKS, FILE CLERKS, WRAPPERS, CHECKERS,
Permanent positions.
Liberal starting salary.
No experience required.
PHILIPSBORN'S,
Congress and Paulina, Marshfield L Station.

ADDRESSERS.
25, experienced; steady position.
BETTY GORDON CO.,
738 W. Monroe-st.

ADDRESSOGRAPH AND GRAPHOTYPE operator—Permanent position; state experience and salary expected; residence, South Side preferred. Address A B 83, Tribune.
BILLER—EXPERIENCED ON ELLIOTT-Fisher machine; one living on South Side preferred; steady position. Beckley-Cardy Co., 17 E. 23d-st.
BOOKKEEPER AND STENOGRAPHER — Gentile, not over 30, having at least 5 yrs. experience in general accounting and stenography. Resident of N. Side preferred. Will have entire charge of accounting department in small office. Pleasant surroundings. Excellent chance for advancement. $35 to start. Must be ready for immediate acceptance. Phone for appointment. State 6347. MR. WYNNE.

BOOKKEEPER WANTED.
Woman preferred, past 25; must be efficient in every detail; salary to commence $125 per month. Our factory and office located in one of the prettiest spots in the U. S. at Bellevue, 160 miles directly west of Chicago on the Mississippi river. Working conditions ideal. Population of city 2,000 and growing. HENRY C. JOHNSON PIANO MFG. CO., BELLEVUE, IOWA.

Bookkeeper and Cashier.
Thoroughly experienced, capable of handling accounts receivable ledger and trial balances. Gentile; $25.
Braender Rubber & Tire Co.,
2001 W. Pershing-rd.
Building B.

BOOKKEEPER—WITH EXPERIENCE, AND who can assume full responsibility of accounts receivable records; must also have some stenographic experience; permanent position; state experience, references, and salary expected. Address A B 80, Tribune.
BOOKKEEPER—GENTILE, FOR CUSTOMERS' ledgers in loop wholesale house; state age, experience, and salary expected. Address A J 303, Tribune.
BOOKKEEPER—ASSISTANT TO ACCOUNTS receivable ledger; follow collection; must use Burroughs bookkeeping machine. 4343 W. 63d-st.
BOOKKEEPER—EXPERIENCED; PERMA... nent position. Apply Wabash Electric Co., 541 S. Wabash-av.
BOOKKEEPER—EXPERIENCED ON AC... counts receivable and general ledger. Address A C 283, Tribune.

CASHIERS.
Want experienced cashiers; prefer those having had clothing experience. Apply Employment Office, 7th floor.
MAURICE L. ROTHSCHILD'S
Southwest corner State and Jackson,
Good Clothes Specialists.

CASHIERS—AGES 25 TO 30, EXPERIENCED in handling coin-changers and ticket machines desirable. Roosevelt Theater, 110 N. State-st., 11 a. m. and 3 p. m., Mon., Tues. and Wed.
CASHIER—BRIGHT, ENERGETIC YOUNG lady; hours are 10 to 4; salary $12 per wk.; honesty, neatness and accuracy only qualifications. Address H K 534, Tribune.

CLERICAL POSITIONS.

YOUNG WOMEN.

RECORD CLERKS
for figuring stock inventory records; card system. Must be extremely accurate at figures and write a neat hand.
ENTRY CLERKS.
This work affords an opportunity later to learn typewriting.
ELLIOTT-FISHER MULTIGRAPH AND DICTAPHONE OPERATORS.
GIRLS,
16 years, and over, for mail sorting and inside errands.
SEARS, ROEBUCK & CO.,
Homan-av. and Arthington-st.

Competent Stenographer.
HILLS, INC.,
325 Jackson-blvd., 2d floor.
DICTAPHONE OPERATOR—EXPERIENCED high school graduate; permanent position in law office, with congenial surroundings. State education, experience, salary and references. Address A C 286, Tribune.
DICTAPHONE OPERATOR—EXPERIENCED; permanent position; congenial surroundings; good starting salary. Manhattan Electrical Supply Co., 114 S. Wells-st.
DICTAPHONE OPERATOR—EXPERIENCED, by large corporation; pleasant working conditions; fine location; salary open. Call and phone number. Address A C 297, Tribune.
DICTAPHONE OPERATOR—ONE CAPABLE of supervising small department. State particulars. Address A C 287, Tribune.

ELLIOTT FISHER
Bookkeeping or Billing.
We have good, permanent positions to offer; also temporary vacation positions. Call at Room 1601, 67 S. Wabash-av.
ELLIOTT-FISHER BOOKKEEPER—STATE experience, etc. Address H P 235, Tribune.

FILE CLERK.
Must be experienced; Englewood mfg. concern; hours 8-5. Sat. 12 m. C. CASSADY FAIRBANKS MFG. CO., 1056 S. Halsted.
GENERAL OFFICE AND STATEMENT Clerk—Good handwriting, some office experience; permanent. BOYE NEEDLE CO., 4343 Ravenswood-av.

GIRLS
for filling orders in ladies' wearing apparel and light stock work. This is pleasant work and pays a good starting salary; no experience required; come prepared to work.
BERNARD HEWITT & CO.,
910 W. Van Buren.

GIRL — ABOUT 20, TO WORK IN VOUCHER and invoice dept.; some filing exp. necessary; large mercantile establishment. Address H L 107, Tribune.
GIRL—BRIGHT FILING AND OFFICE clerical work; steady position, 2d floor, 357 S. Franklin.
GIRL—FOR GENERAL OFFICE WORK; NO experience required. OELITE PRODUCTS CO., 537 Monadnock Bldg.
GRAPHOTYPE OPERATOR—EXPERIENCED permanent; good salary. LA SALLE EXTENSION UNIVERSITY, 4046 S. Michigan.

INTELLIGENT WOMEN.

YOU FURNISH
Personality and ability.
WE FURNISH
Training without cost to you and an opportunity to achieve real success.
The women we employ need not worry over money matters, if you pass muster you are bound to succeed.
We will not reply to a letter which fails to state age, nationality and experience; do not be brief; include telephone number.
Address H K 525, Tribune.
LADY — YOUNG HIGH SCHOOL GRADUate, living on South Side, as physician's asst.; no experience necessary. Apply Mon. morn. 10 to 12. 232 W. Garfield-blvd.

SALESLADIES
For permanent positions.
Apply
S. S. KRESGE CO.,
10 S. State.
3d fl., Miss Hagemeyer.

SALESWOMAN—LIVE STORE, TOWN 22d thousand, Central South Dakota, needs capable saleswoman for display department; prefer one who understands measuring and selling; experience necessary; also 2 salesmen; can arrange personal interview. Address A F 39, Tribune.
SALESLADIES — LIMITED NUMBER TO fill Christmas orders; salary and commission. Apply 8 to 9 a. m. Room 1108, 7 W. Madison.
SALESLADIES — AT ONCE; NO EXPERIence necessary. Apply S. S. Kresge Co., 5 and 10c Store, 10 S. State.

SODA DISPENSER.
Day or night shift; best working conditions, good pay; permanent if proved qualified.
BUCK & BAYNES,
Apply Room 1108, 7 W. Madison.

WANTED—FEMALE HELP.
Stores and Offices.

STENOGRAPHER.
Young lady, competent, $25 per week; desirable position; modern office; experienced, with high school education preferred. Half day Saturday; city references required. Permanent position.
EDWARD KATZINGER CO.,
910 W. Washington-blvd.

STENOGRAPHER-SECRETARY.
Large manufacturer located on North Side, has exceptionally attractive opening for competent, rapid stenographer; excellent working conditions and splendid chance for advancement. Address A C 266, Tribune.

STENOGRAPHERS.
High school graduates with several years' experience. Only first class stenographers need apply.
AUTOMATIC ELECTRIC CO.,
1001 W. Van Buren.

STENOGRAPHER.
Well paid position for girl, 2 years' experience, preferably one living on Northwest Side.
WABANSIA MFG. CO.,
2300 Wabansia.

STENOGRAPHER.
Stenographer with at least 3 years' experience; attractive salary and congenial environment for one capable of volume of work.
THE BETTER TIRES CO.,
Michigan-av. and 18th-st.

STENOGRAPHER.
Must be rapid and accurate. For wholesale general merchandise house. Salary depends on ability.
Mr. Butler,
CROWN MERCANTILE CO.
27 So. Franklin-st.

STENOGRAPHER.
We are in need of a bright, intelligent young lady for stenography and dictaphone; also several office clerks.
BANNER TAILORING CO.,
843 W. Adams-st.

STENOGRAPHER.
Thoroughly competent, neat appearing young lady, 18 to 24 years old; Gentile; high grad. preferred; permanent position; $20 to $22; state age, exp., etc. Address A J 266, Tribune.

STENOGRAPHER AND SECRETARY — AT least 4 years' experience; must be good writer; rapid and accurate; good education, neat handwriting; excellent position for girl with initiative. Salary $115 per month to start. Apply Truscon Steel Company, 23 W. Monroe-st.

STENOGRAPHER.
High class North Side mfg. company for office, $25 to start. Hours 8:15 to 5, 12 o'clock Saturdays. Mr. Northwestern L and surface line. Permanent position. Address A J 211, Tribune.
STENOGRAPHER — AT LEAST 3 YRS.' EXperience; rapid and accurate; neat penman; some record work; under 30; ideal office conditions; permanent position.
KENNEY & SONS,
700 E. 40th-st. Oakland 5641.

STENOGRAPHER.
Experienced; high school graduate; age 21-25; for permanent position in prominent merchandising organization. Franklin 5800.
STENOGRAPHER AND TYPIST — MUST have year or more experience and do neat, accurate and quick work; permanent position and opportunity for advancement; state age, phone, and salary desired. Address L R 452, Tribune.
STENOGRAPHER — ALSO DICTAPHONE operator; experienced; good salary to start; excellent opportunity for advancement.
MENGEL & RUSSELL,
Wabash-av. and 17th-st.
STENOGRAPHER—18 TO 22 YEARS, WITH KNOWLEDGE OF BOOKKEEPING NECESsary; $20.00. LADY WITH GOOD HAND. H. HOYT CANDY CO., 1427 CARROLL-AV., NR. ASHLAND.
STENOGRAPHER — EXPERIENCED, WITH good knowledge of office detail; good hours; pleasant surroundings. JOS. WEIL & SONS, 1423 S. Halsted.
STENOGRAPHER—YOUNG WOMAN, NEAT, accurate; good hours. Apply Monday, Rm. 507, Northwestern Bldg., corner Wells and Lake-sts.
STENOGRAPHER — EXPERIENCED, BY Hyde Park manufacturing Call Van Eps Laboratories, 5007 Lake Park-av., or phone Drexel 0178 for appointment.
STENOGRAPHER—COMPETENT, PACKING house experience preferred. Call Monday morning. INDEPENDENT PACKING CO., 41st and Halsted.
STENOGRAPHER — EXPERIENCED, FOR small office; some clerical knowledge, to take entire charge eventually. 1800 S. Clark. Mr. McArdle.
STENOGRAPHER—MUST BE FIRST CLASS, hours 8:30 to 5:30, half day Saturday. Smith-McCarthy Typewriting Co., 637 S. Dearborn.
STENOGRAPHER — BEGINNER; PERMAnent position; salary $15 to start. AMERICAN PROFESSIONS SUPPLY CO., 230 S. Ohio-st.
STENOGRAPHER — CAPABLE, RELIABLE girl, with at least 2 years' exp.; must have initiative; permanent position; good salary. Address A C 289, Tribune.
STENOGRAPHER—EXP. HIGH SCHOOL EDucation or equivalent. Ask for Mr. Harris, 10th floor, 29 S. La Salle-st., between 10 and 3.
STENOGRAPHER — EXPERIENCED AND neat appearing; permanent position; small office; pleasant surroundings; $20 to start. Address A C 145, Tribune.
STENOGRAPHER—INVESTMENT FIRM; state age, salary, references. Address H B 500, Tribune.
STENOGRAPHER — EXPERIENCED; GOOD hours, light work, gd. salary. Joseph Schiller, 241 W. Van Buren.
STENOGRAPHER — GENTILE; MUST BE thoroughly experienced and capable; loop wholesale house. 20 N. Franklin. Main 2712.
STENOGRAPHER—EXPER., BRIGHT, GENtile; good appearance; pleasing personality. Call 1210 Century Bldg.
STENOGRAPHER—YOUNG LADY; MUST have few years' experience; small office, loop. Address A C 298, Tribune.
STENOGRAPHER — TEMPORARY WORK; must be rapid; $1 per hr. pd. Apply STENOVARIANT CO., 520 S. Clinton. Mr. Smith.
STENOGRAPHER AND GENERAL OFFICE work; location nr. 22. W. station. Address H P 240, Tribune.
STENOGRAPHER AND BOOKKEEPER—FOR light office work. Modern Hat Works, 229 W. Washington-st.
STENOGRAPHER — EXPERIENCED; GIVE references. U. S. ASBESTOS CO., 620 Washington-blvd.
STENOGRAPHER — WITH CLERICAL EXperience; permanent position. $12 Union Park Conservatory, Dearborn.
STENOGRAPHER—GENERAL OFFICE WK. $17. Sibley Fountain Pen Shop, 31 N. Dearborn.
STENOGRAPHER—COMPETENT, IN CLAIM dept., permanent; $25. Apply at once for Huber, L. GOULD & CO., 700 W. Lake-st.
STENOGRAPHER—EXPERT, HIGH SCHOOL graduate; permanent position; two blocks from loop. Ph. Franklin 1700.
STENOGRAPHER — EXPERIENCED GENeral office work; opportunity for advancement. Address A C 240, Tribune.
STENOGRAPHER—SALES WORK; HOURS 8:30 TO 5; CONVENIENT TO NORTH SIDE. RHODES, 153-157 W. AUSTIN.
STENOGRAPHER — TEMPORARY POSItion; $18 a week. 632 Webster Bldg. Call Monday a. m.
STENOGRAPHER—ONE WHO CAN ASSIST the bookkeeper. Bedford Shirt Co., 320 S. Wabash-av.
STENOGRAPHER—COMPETENT, $25 TO start. Oil and Chemical Corp., 4640 Iowa.
STENOGRAPHER—GOOD, BRIGHT BEGINner. Gentile. Apply 1410 S. Mich., 2d.
STENOGRAPHER—BEGINNER WITH GOOD education. Rm. 415, 30 E. LA SALLE-ST.
STENOGRAPHER—EXP.; ENGINEER'S OFfice. 717 Monadnock. Har. 7846.
STENOGRAPHER AND OFFICE GIRL — Experienced. 1240 S. Michigan.
STENOGRAPHER — FIRST CLASS. Spiegel's House Fur. Co., 115 S. Wabash.
SWITCHBOARD OPERATOR AND TYPIST — Exp. not necessary. For office 7 miles southwest of loop. Must be willing to start at moderate salary. In replying state age, exp., etc., and salary expected. Address H P 60, Tribune.
SWITCHBOARD OPERATOR — WITH A knowledge of stenography. The Dean Specialty Co., 2245 S. Crawford-av.
SWITCHBOARD OPERATOR AND TYPIST — Permanent position; $ Side office; reference necessary. Address A B 414, Tribune.
TYPIST — ACTIVE BEGINNER FOR GENeral office work; state salary. Address A B 412, Tribune.
TYPIST — SOME EXPERIENCE; REF. REQ.; st. starting salary. Address A C 144, Tribune.
TYPIST — FOR GENERAL WORK IN ADvertising department. The Florsheim Shoe Co., 541 W. Adams-st.
TYPIST—RAPID AND EXPERIENCED; PERmanent; $18 to start. Davis Photo Service, 1148 S. Wabash-av.
TYPIST—EXPERIENCED, AND FILE GIRL; state age, experience, etc., no., and salary desired. Address A B 348, Tribune.
TYPIST AND BOOKKEEPER—ACCURATE, neat, on detail; state age and experience. Address H P 11, Tribune.
YOUNG LADY — COMPETENT, EXPERIenced for billing and general office work; must be rapid and accurate at figures. State experience, reference, and salary. Address H J 455, Tribune.

WANTED—FEMALE HELP.
Stores and Offices.

YOUNG LADY OFFICE
clerks, index and file clerks, posting, entry clerks, dictaphone operators, typists, comptometer operators, mail folders, order fillers, and stock clerks, and many other positions are open; excellent opportunities for ambitious young ladies. Apply at once, ready for work. JOHN MAGNUS & CO., 1039 W. 35th-st.

YOUNG LADY—PERMANENT POSITION. West Side. Must be good at figures, be able to take dictation, operate switchboard. Address A C 290, Tribune.
YOUNG LADY—FILING, MAILING AND clerical work in loop office. Must be experienced. Apply Mr. Schroeder, 63 W. Lake.

Factory and Trades.

BINDERY GIRL—EXPERIENCED. WINSHIP CO., 500 S. Throop.
BOX MAKERS—FOR LETTER FILE CASES. Band work. See MR. PATTERSON, Anthony File & Index Co., 1400 Fulton-st., cor. Sheffield.

CANDY WRAPPERS, EXPERienced and beginners; good pay and steady employment.
GURINIAN CANDY CO.,
728 W. Jackson-blvd.

DRESSMAKER—WITH BIG FOLLOWING; wonderful prop. Address A B 326, Tribune.

EXPERIENCED SILK LAMP shade makers. Also good hand sewers, to learn. Also home workers. Apply Modern Lamp & Shade Co., 736 Tilden-st., 4th floor, 1 blk. s. of Van Buren, between Halsted and Des Plaines.

EXPERIENCED JUNIOR CUTTERS, EXAMINERS, AND STOCKKEEPERS.
Also experienced silk lamp shade makers for home work. Apply at 3035 Charleston-st., 9 blks. north of Armitage-av., nr. Robey. L. Bhachter.

EXPERIENCED FRAME copyist—Apply 5th flr.
D. B. FISK & CO.,
225 N. Wabash.

EXPERT MACHINIST — TO TAKE PLACE operator for the week of Aug. 21st-26th. Wellington 1445.
FOREMAN — EXPERIENCED; ONE CAPable of taking charge over 14 machines in the manufacture of juvenile novelty suits. Apply at once. 2nd floor, 542 W. Erie. FINISHERS—ON PUMPS; GOOD PAY. SOLOMAN, 17 N. State-st., Room 1002.

GIRLS.
A GOOD OPPORTUNITY TO LEARN ONE OF SEVERAL ATTRACTIVE JOBS.
ASSEMBLY, INSPECTION, COIL WINDING, PAPER INSULATING.
BEST WORKING CONDITIONS AND A GUARANTEED WAGE WHILE LEARNING.
WESTERN ELECTRIC CO., INC.,
48th-av. and 24th-st.

GIRLS AND YOUNG WOMEN
for punch press and light machine work. We will teach you the work and pay you good wages while learning. If under 18 bring birth certificate. Apply Employment Dept.,
AMERICAN CAN CO.,
1884 Clybourn-av.

GIRLS.
A number of positions open in our clean, day light bindery for experienced and inexperienced girls; excellent chance for advancement. Apply Employment department, 2d floor.
RAND McNALLY & CO.,
536 S. Clark-st.

GIRLS — OVER 16 YEARS, TO OPERATE power sewing machines; light, clean work. We teach beginners.
BAUER & BLACK,
41 W. 25th-st., Corner Dearborn.

GIRLS — 16 TO 25 YEARS, FOR LIGHT, clean, factory work; no experience necessary.
BAUER & BLACK,
41 W. 25th-st. Corner Dearborn.

GIRLS—OVER 16 YEARS OF AGE, FOR light work in candy factory; no experience required; steady work and good pay; come ready for work. CURTISS CANDY CO., 3145 S. Halsted.

GIRLS, 16 YEARS OLD,
For light, clean factory work; good, steady positions. THE JOHN B. WIGGINS CO., 1104 S. Wabash-av.
GIRL — FOR WORK IN REED LABORAtory, 10th floor, 29 S. La Salle-st., between 10 and 3.
GIRLS — EXPERIENCED ON SPECIAL MAchine; steady work; good wages. 6th Floor, 227 W. Van Buren-st.
GIRLS—FOR LIGHT SHOP WORK. APPLY Monday. Wagge Elec. Co., 5100 N. W. Expressway.
GIRLS—FOR LIGHT MACHINE WORK. American Lock Mfg. Co. 1428 N. Wells.
GIRLS — EXP. BRAIDERS. H. P. WALLACE CO., 434 S. Wabash.
HAND GRAPHOTYPE OPERATOR — EXPEnienced; temporary. Report Sun. and Mon. morning. SINCLAIR REFINING CO., 224 and Rockwell.
MACHINE OPERATORS — EXPERIENCED on velvet and fabric hats, also experienced trimmers for ready to wear hats. Albert Adams Hat Works, 208 S. Wabash-av.
MAKERS AND TRIMMERS — EXPERIENCED. Apply at once. Imperial Millinery, 1364 Milwaukee-av.
MARCEL WAVER—AND ALL AROUND OPerator for first class establishment; good opportunity to learn hustle waving. 705 Marshall Field Annex.

MERCHANDISE HELP.

YOUNG WOMEN,
INEXPERIENCED,
For work in our Yard Goods, Millinery, Sporting Goods and other departments, such as:
Examining and barring merchandise, filling customers' orders, wrapping bundles, etc.
We also need three or four experienced wearers and ventilators in our Hair Goods

LOST AND FOUND.

BAR PIN—LOST—$100 REWARD FOR THE return of platinum and white gold Bar Pin, set with seven diamonds. Lost in Mandel's Store July 31st. Inquire Cashier, Drake Hotel. No questions asked. Keepsake.

BAG—LOST—LIBERAL REWARD TO FINDer of blue and red crochet bag lost between Municipal pier and Rush and Ohio-sts. No questions asked. Call Armitage 0375.

BILLFOLD—LOST — SMALL, CONTAINING $11; reward. Rogers Park 7369.

BLACK TRAVELING BAG—LOST — ON North Side Saturday afternoon; bag locked; lost from auto north of Addison and Broadway; $5 reward. Address G 240, Tribune.

DIAMOND PENDANT—LOST — BETWEEN Lake and N. La Salle, Aug. 4; heirloom; reward. Irma Johnson, 830 N. La Salle.

DOG—LOST—THE LATTER PART OF JUNE. A black police dog with brown markings, answering to the name of "Tim." Address on collar, 1427 Astor-st. Finder will receive good reward by telephoning to Harrison 7602 regarding same.

DOGS—LOST OR STRAYED—2 FEMALE brindle Boston terriers; last seen in vicinity of 4046 Sheridan-rd. Return to 4047 Kenmore-av. and receive reward. Ph. Graceland 0457.

DOG—LOST—LARGE FOX HOUND, WHITE with black and brown spots. $10 reward. T. Stob, Van Buren 2783.

DOG—LOST—BOSTON TERRIER, FEMALE brindle, white face, ears; reward. W. L. Johnson 5903 S. Ashland.

DOG—LOST—WHITE SPITZ, FEMALE, JULY 16, near Franklin Park, Ill. Reward, Box 197 Franklin Park, Ill.

DRESSES—LOST—1 PACKAGE OF 4 BOXES, containing ladies' dresses in vicinity of Chicago-av. and Larrabee-st. out of our truck; liberal reward and no questions asked. BAER'S EXPRESS & STORAGE CO. Ph. Humboldt 0067.

FOX TERRIER BULLDOG—LOST—MIXED BREED, white breast. Harness. Answers name of "Trixy." Please return; child's pet. Rew. No questions asked. Monroe 1031.

FUR NECKPIECE — LOST—LEFT IN FORD Sedan Sat. night; liberal reward. Phone Spaulding 2642.

FUR NECKPIECE LOST—IN FRONT OF 4306 Drexel. Rew. 4204 Drexel. Oak. 5731.

KEYS—LOST—SATURDAY MORN. IN AUTO on South Side. Call Normal 0789.

LADY'S HANDBAG — LOST — 800 LINE train, arrived 9:30 a.m. Aug. 6. Liberal reward. Phone Lincoln 0356.

NOTE BOOK—LOST—LOOSE LEAF; REward. Central 2398.

RINGS—LOST—ONE DIA., ONE SAPPHIRE, with 6 small diamonds; lost Sunday, 1 st. car, Sunnyside to Forest Preserve. Saturday; reward. Phone Newell 3096.

TROUSERS—LOST—PAIR, BY TAILOR. Reward. 4079 Broadway. Lake View 5176.

WATCH—LOST—INITIALS "M. L. J." Reward. Central 2398.

PERSONAL.

PERSONAL—NOTICE IS HEREBY GIVEN that on and after July 24, 1922, I am no longer connected with the partnership of Chicago Bazaar, at 1354 E. 63d-st. Chicago, Ill., and that Mr. A. F. Beese will pay all debts and receive all moneys due the company. CHARLES H. ATWOOD.

PERSONAL—IF A. J. BERNSTEIN DOES not call for sedan, $78,000, within 10 days same will be sold for charges. ASCOB BROS., 755 S. State-st., rear.

PERSONAL—ON AND AFTER AUG. 6, 1922. I will not be responsible for any debts contracted by any one except myself. MICHAEL KLEICH, 2223 Seminary-av.

PERSONAL—J. G. HAKE: PLEASE COMmunicate with son, Donald Baker, 109 S. Main-st., Oshkosh, Wis. DON B.

PERSONAL—WANTED TO ADOPT YOUNG baby; excel. home. Address D 52, Tribune.

CLUB AND ASS'N MEMBERSHIPS.

MEMBERSHIP FOR SALE IN ONE OF THE North Shore golf clubs, reasonable. Address E 534, Tribune.

BUSINESS PERSONALS.

DRUM & DRUM,

Superfluous hair destroyed by 1 to 16 needle electrolysis. Gold needle specialists. We have the life work of Dr. B. Smolinsky. 910 Stewart Bldg., 108 N. State-st. Con. 1512.

ELLA LOUISE KELLAR.

Multiple electrolysis. Work guaranteed permanent. 36 S. State-st., R. 1200. Cent. 6468.

PERSONAL—FULL VALUE PAID FOR OLD gold, silver, platinum, diamonds, false teeth; also gold needle operator in Chicago. Mme. Grace Earl, 1039 Marshall Field Annex.

PERSONAL — SUPERFLUOUS HAIR PERmanently removed by multiple electrolysis. MME. GRACE EARL, 1039 Marshall Field Annex.

PERSONAL—SAVE YOUR HAIR BY THE Fox method. Expert treatment. Results guaranteed. Room 1112, 15 N. Washington-st.

STORE AND OFFICE FIXTURES.

The GLOBE-WERNICKE CO.

170 W. Monroe-st.

BARGAINS IN USED FURNITURE taken in exchange and discontinued patterns. Desks, tables, chairs, sectional bookcases, card index and vertical letter files; priced for quick movement.

TELEPHONE MAIN 3068.

JULIUS BENDER,

901-915 W. MADISON-ST.

Largest stock of new and used store and office fixtures of every description. Terms if desired. Special rates for cash.

PURCHASING AGENT—TO BUY OFFICE supplies and stationery from the fastest growing stationery house in Chicago.

ED. GARVEY & CO., 333 Plymouth-ct. Wabash 1807.

REFINISHED FLAT TOP DESKS, $10 UP; arm, swivel, and side chairs, $6 up; roll top desks, tables, files, etc. cheap. LOMB, 408 S. Dearborn-st.

STORE FIXTURES—PLATE TOP SHOWcases, cigar cases, etc.; also wallcases, soda fountains; new and used; save money. CHAS BENDER CO. 608 N. Wells-st.

FOR SALE—FOUR SWIVEL CHAIRS, TABLE 3x7 ft., stenographer's desk, double desk, oil oak, like new. Inquire 1st floor, 208 N. Canal-st.

DESKS — USED ROLL TOP, FLAT, TABLE, chairs taken in exchange for new, roc; bottom prices. PEERLESS DESK CO., 463 W. Monroe-st. Franklin 5845.

FOR STORE FIXTURES FOR ANY BUSIness at big savings, STANDARD STORE FIXTURE CO., 1214 W. Madison-st.

BUTCHER SHOP FIXTURES — COMPLETE up to date outfit for sale cheap; to be removed. 511 Milwaukee-av.

ROLL DESK, $10; LETTER SIZE transfer cases $1; also other bargs. Kendrick Furn. Co., 108 N. Franklin. Main 1602.

ELEGANT ROLL TOP DESK AND 4 FLAT top desks; office furniture; Room 200, State-Lake Bldg.

WANTED — TO BUY SET OF BAR FIXtures; must be in good cond.; 25 to 30 ft. Victor 2337, 2347 S. Ashland-av.

DESKS, OFFICE FURNITURE OF EVERY description, new and used; lowest prices. SARATH DESK CO., 178 W. Lake-st.

NEW AND USED OFFICE FURNITURE— See us before you buy. Monroe-Benbrook & Co., 507 S. Dearborn. Harrison 5326.

LOW PRICES ON STORE FIXTURES FOR every business. See us. AMERICAN STORE FIXTURE CO., 121-127 S. Halsted-st.

SHOW CASES, COUNTERS, SHELVING, ETC. To be removed. 944 W. Madison-st.

RESTAURANT OUTFIT, JUST REMOVED. Will sell cheap and deliver. 610 N. Wells.

FOR SALE—3 FT. CIGAR CASE; 1 PLATE glass gum case. Zank, 4049 Drexel-blvd.

5 21 INCH SODA TABLES, 36 OAK SODA chairs; like new. Buckingham 2192.

2 MILLINERY WALL CASES, 8 FT., $125. 1017 E. 47th-st.

FOR SALE—MAHOGANY CIGAR FIXTURES. Leahcase case, 901 W. Adams-st.

50 SALOON AND COFFEE SHOP OUTFITS. Complete. Cheap. 1702 S. State.

COMPLETE SET SALOON FIXTURES; PRIvate party. 3410 Clark-st.

SAFES.

WE ARE CLOSING OUT SECOND HAND safes and offering sales at certain prices. DIEBOLD SAFE & LOCK CO., 122 S. Wells-st.

WE BUY EM—USED SAFES—WE SELL EM. Vault doors, cabinets for vaults, cheap. Chicago Safe Vault Co., 1000 W. 53d-st.

SAFES—VAULT DOORS, FUR SAFES, CAbinets, fire and burglar proof; new and used; lowest prices. Sabath & Co., 372 W. Lake.

WE HAVE LARGE STOCK OF DISCONtinued safes at liberal discounts. Herring-Hall-Marvin Safe Co., 211 W. Wash. Main 1858.

SAFES — SEVERAL HIGH GRADE SAFES; large and small; cheap. 944 W. Madison-st.

BOATS, YACHTS, ETC.

CABIN CRUISER, 30x8½; FINE BOAT FOR lake or river. Will accept first reasonable offer. Phone Superior 6898 week days between 9 and 5:30 p. Can be seen southeast corner of Orleans-st.

WANTED—IMMEDIATELY FOR CHARTER, 40 to 50 ft. graphine cruiser accommodating 8 to 10; purchase. Tel. Sunday, Wilmette 206 or Harr. 0530 Monday.

FOR SALE—40 FT. BOAT, DORIS, CLIPPER bow, fantail stern, brand new motor, fully founded; can be seen at Belmont Harbor, Lake View 7642.

FOR SALE—16 FT. CANOE, AI CONDITION. Call Kenwood 1171 after 6:30 p. m.

TRUNKS, BAGS, SUITCASES.

SPECIAL.

30 SLIGHTLY SHOP WORN SAMPLE wardrobe trunks, fully equipped, lift top, etc.; value to $350; while they last, $17.95 to $24.75. MONARCH TRUNK & LEATHER WORKS, 210 Clark. Central 8313. 71 W. Van Buren.

PITTSFIELD TRUNK CO.,

1214 N. Wells-st. Superior 0111. Traveling goods at factory prices. REPAIRING DONE.

HORSES, HARNESS, CARRIAGES.

CHESTNUT MARE, REGISTERED TROTter; good saddler or driving horse. Call Atlantic 0117 or write D. M. Wood, 4350 Berwyn-av.

TO RENT—ROOMS—SOUTH.

BERKELEY-AV. 4425—TO RENT—LG. FRT. rm. with lav.; also sink, rm.; mod.; reas.

BLACKSTONE 4850—TO RENT—EXCEPtionally well furn. lg. rm., conv. bath. $8. blk. I. C.

CALUMET, 4725, 2D—TO RENT—SING. AND 2 comb. rms.; mod.; good trans.; conv. and surface.

COTTAGE GROVE, 8721—TO RENT—HOTEL Evans, of Wash. Pk., $4 up. $1 day up. Or light hskpg. rms. Hyde Park 7369.

DORCHESTER, 6142, 2D—TO RENT—LRG. airy outside rms.; reas.; I. C. and L.

EBERHART, 7026—TO RENT—FURN. RM., priv. fam.; conv. N. Y. C.; $5. Vinc. 7572.

ELLIS, 5533—TO RENT—COZY RMS. WITH all comforts of your own home, $4 to $5 pr. wk. up; $1 day up; phone in all rms.; I. C. Lake Mich. surf. lines 7 blk.; 10 min. to loop. J. O'Donnell, Mgr. Doug. 7100.

ELLIS, 6420, 2D—TO RENT—LARGE NICE lg. furn. rm. good trans.

ELLIS, 6418, 3D—TO RENT—NICELY FURnished front room; $5 per wk. H. P. 1609.

FIFTY-SEVENTH, E., 1328—TO RENT — Nicely furn. rms., single or double, reas. rates; nr. I. C. Jackson Pk., lake. Fair 5873.

FIFTY-SIXTH-ST., E., 211, 2D—TO RENT — Neatly fur. frt. rm.; nr. L.; park. Eng. 5665.

FORTY-SEVENTH-ST., E., 1035—TO RENT — Newly dec. rm., $7 sgle., $8 up dble.; also frt. bdrm., water, phones all hrs. Oak. 1051.

GRAND-BLVD., 4027, 3D—TO RENT—LGE beau. furn. front rm. with lav.; reas.

GREENWOOD, 4353, 3D—TO RENT—FRT. rm.; pleas.; nr. Kcn. L. I. C.; ref.; hskpg.

GREENWOOD-44TH—TO RENT—DES. OUTside rm., nr. I. C.; reas.; priv. Drex. 1578-J.

GREENWOOD, 4317, 2D—TO RENT—NICELY furn. rm., reas.; 3 blks. I. C. Atlantic 1091.

HARVARD-AV., 7129—TO RENT—2 ADJ. frt. rms.; priv. fam.; lgt. hskg. opt. Stew. 6081.

INDIANA-AV., 5512—TO RENT—2 LIGHT, unfurn. connecting rms. Hot and cold water. Normal 9022.

INGLESIDE, 6042, 3D—TO RENT—2 RM. suite; lav.; nr. U. of C.; hskpg. priv.

KENWOOD-AV., 6615—TO RENT—BEAUT. fr. rm.; $ wind.; also sm. rms.; blk. I. C.; conv. "L" and surf. Reas. Midway 8140. Burchett.

KENWOOD-AV., 6030, 1ST — TO RENT — attractive rm. nr. I. C., L. and surf. Hyde Park 6097.

KENWOOD, 6328, 1ST—TO RENT—LGE. frt. rm., $ wd. suit, 2 gents; nr. L. C., L.

SABLE NECKPIECE—LOST—IN LIMOUSINE which I left at Milwaukee and Gale, 2 p. m. Sat.; rewy. Rogers Park 6795.

TORTOISE SHELL GLASSES—LOST — IN black case at Morgan Park or Thornton Forest Preserve, Saturday; reward. Phone Newell 3096.

TROUSERS—LOST—PAIR, BY TAILOR. Reward. 4079 Broadway. Lake View 5176.

WATCH—LOST—INITIALS "M. L. J." Reward. Central 2398.

PERSONAL.

PERSONAL—NOTICE IS HEREBY GIVEN that on and after July 24, 1922, I am no longer connected with the partnership of Chicago Bazaar, at 1354 E. 63d-st, Chicago, Ill., and that Mr. A. F. Beese will pay all debts and receive all moneys due the company. CHARLES H. ATWOOD.

PERSONAL—IF A. J. BERNSTEIN DOES not call for sedan, $78,000, within 10 days same will be sold for charges. ASCOB BROS., 755 S. State-st., rear.

PERSONAL—ON AND AFTER AUG. 6, 1922. I will not be responsible for any debts contracted by any one except myself. MICHAEL KLEICH, 2223 Seminary-av.

PERSONAL—J. G. HAKE: PLEASE COMmunicate with son, Donald Baker, 109 S. Main-st., Oshkosh, Wis. DON B.

PERSONAL—WANTED TO ADOPT YOUNG baby; excel. home. Address D 52, Tribune.

CLUB AND ASS'N MEMBERSHIPS.

MEMBERSHIP FOR SALE IN ONE OF THE North Shore golf clubs, reasonable. Address E 534, Tribune.

BUSINESS PERSONALS.

DRUM & DRUM,

Superfluous hair destroyed by 1 to 16 needle electrolysis. Gold needle specialists. We have the life work of Dr. B. Smolinsky. 910 Stewart Bldg., 108 N. State-st. Con. 1512.

ELLA LOUISE KELLAR.

Multiple electrolysis. Work guaranteed permanent. 36 S. State-st., R. 1200. Cent. 6468.

PERSONAL—FULL VALUE PAID FOR OLD gold, silver, platinum, diamonds, false teeth; also gold needle operator in Chicago. Mme. Grace Earl, 1039 Marshall Field Annex.

PERSONAL — SUPERFLUOUS HAIR PERmanently removed by multiple electrolysis. MME. GRACE EARL, 1039 Marshall Field Annex.

PERSONAL—SAVE YOUR HAIR BY THE Fox method. Expert treatment. Results guaranteed. Room 1112, 15 N. Washington-st.

STORE AND OFFICE FIXTURES.

The GLOBE-WERNICKE CO.

170 W. Monroe-st.

BARGAINS IN USED FURNITURE taken in exchange and discontinued patterns. Desks, tables, chairs, sectional bookcases, card index and vertical letter files; priced for quick movement.

TELEPHONE MAIN 3068.

JULIUS BENDER,

901-915 W. MADISON-ST.

Largest stock of new and used store and office fixtures of every description. Terms if desired. Special rates for cash.

PURCHASING AGENT—TO BUY OFFICE supplies and stationery from the fastest growing stationery house in Chicago.

ED. GARVEY & CO., 333 Plymouth-ct. Wabash 1807.

REFINISHED FLAT TOP DESKS, $10 UP; arm, swivel, and side chairs, $6 up; roll top desks, tables, files, etc. cheap. LOMB, 408 S. Dearborn-st.

STORE FIXTURES—PLATE TOP SHOWcases, cigar cases, etc.; also wallcases, soda fountains; new and used; save money. CHAS BENDER CO. 608 N. Wells-st.

FOR SALE—FOUR SWIVEL CHAIRS, TABLE 3x7 ft., stenographer's desk, double desk, oil oak, like new. Inquire 1st floor, 208 N. Canal-st.

DESKS — USED ROLL TOP, FLAT, TABLE, chairs taken in exchange for new, roc; bottom prices. PEERLESS DESK CO., 463 W. Monroe-st. Franklin 5845.

FOR STORE FIXTURES FOR ANY BUSIness at big savings, STANDARD STORE FIXTURE CO., 1214 W. Madison-st.

BUTCHER SHOP FIXTURES — COMPLETE up to date outfit for sale cheap; to be removed. 511 Milwaukee-av.

ROLL DESK, $10; LETTER SIZE transfer cases $1; also other bargs. Kendrick Furn. Co., 108 N. Franklin. Main 1602.

ELEGANT ROLL TOP DESK AND 4 FLAT top desks; office furniture; Room 200, State-Lake Bldg.

WANTED — TO BUY SET OF BAR FIXtures; must be in good cond.; 25 to 30 ft. Victor 2337, 2347 S. Ashland-av.

DESKS, OFFICE FURNITURE OF EVERY description, new and used; lowest prices. SARATH DESK CO., 178 W. Lake-st.

NEW AND USED OFFICE FURNITURE— See us before you buy. Monroe-Benbrook & Co., 507 S. Dearborn. Harrison 5326.

LOW PRICES ON STORE FIXTURES FOR every business. See us. AMERICAN STORE FIXTURE CO., 121-127 S. Halsted-st.

SHOW CASES, COUNTERS, SHELVING, ETC. To be removed. 944 W. Madison-st.

RESTAURANT OUTFIT, JUST REMOVED. Will sell cheap and deliver. 610 N. Wells.

FOR SALE—3 FT. CIGAR CASE; 1 PLATE glass gum case. Zank, 4049 Drexel-blvd.

5 21 INCH SODA TABLES, 36 OAK SODA chairs; like new. Buckingham 2192.

2 MILLINERY WALL CASES, 8 FT., $125. 1017 E. 47th-st.

FOR SALE—MAHOGANY CIGAR FIXTURES. Leahcase case, 901 W. Adams-st.

50 SALOON AND COFFEE SHOP OUTFITS. Complete. Cheap. 1702 S. State.

COMPLETE SET SALOON FIXTURES; PRIvate party. 3410 Clark-st.

SAFES.

WE ARE CLOSING OUT SECOND HAND safes and offering sales at certain prices. DIEBOLD SAFE & LOCK CO., 122 S. Wells-st.

WE BUY EM—USED SAFES—WE SELL EM. Vault doors, cabinets for vaults, cheap. Chicago Safe Vault Co., 1000 W. 53d-st.

SAFES—VAULT DOORS, FUR SAFES, CAbinets, fire and burglar proof; new and used; lowest prices. Sabath & Co., 372 W. Lake.

WE HAVE LARGE STOCK OF DISCONtinued safes at liberal discounts. Herring-Hall-Marvin Safe Co., 211 W. Wash. Main 1858.

SAFES — SEVERAL HIGH GRADE SAFES; large and small; cheap. 944 W. Madison-st.

BOATS, YACHTS, ETC.

CABIN CRUISER, 30x8½; FINE BOAT FOR lake or river. Will accept first reasonable offer. Phone Superior 6898 week days between 9 and 5:30 p. Can be seen southeast corner of Orleans-st.

WANTED—IMMEDIATELY FOR CHARTER, 40 to 50 ft. graphine cruiser accommodating 8 to 10; purchase. Tel. Sunday, Wilmette 206 or Harr. 0530 Monday.

FOR SALE—40 FT. BOAT, DORIS, CLIPPER bow, fantail stern, brand new motor, fully founded; can be seen at Belmont Harbor, Lake View 7642.

FOR SALE—16 FT. CANOE, AI CONDITION. Call Kenwood 1171 after 6:30 p. m.

TRUNKS, BAGS, SUITCASES.

SPECIAL.

30 SLIGHTLY SHOP WORN SAMPLE wardrobe trunks, fully equipped, lift top, etc.; value to $350; while they last, $17.95 to $24.75. MONARCH TRUNK & LEATHER WORKS, 210 Clark. Central 8313. 71 W. VAN BUREN.

PITTSFIELD TRUNK CO.,

1214 N. Wells-st. Superior 0111. Traveling goods at factory prices. REPAIRING DONE.

HORSES, HARNESS, CARRIAGES.

CHESTNUT MARE, REGISTERED TROTter; good saddler or driving horse. Call Atlantic 0117 or write D. M. Wood, 4350 Berwyn-av.

TO RENT—ROOMS—SOUTH.

BERKELEY-AV. 4425—TO RENT—LG. FRT. rm. with lav.; also sink, rm.; mod.; reas.

BLACKSTONE 4850—TO RENT—EXCEPtionally well furn. lg. rm., conv. bath. $8. blk. I. C.

CALUMET, 4725, 2D—TO RENT—SING. AND 2 comb. rms.; mod.; good trans.; conv. and surface.

COTTAGE GROVE, 8721—TO RENT—HOTEL Evans, of Wash. Pk., $4 up. $1 day up. Or light hskpg. rms. Hyde Park 7369.

DORCHESTER, 6142, 2D—TO RENT—LRG. airy outside rms.; reas.; I. C. and L.

EBERHART, 7026—TO RENT—FURN. RM., priv. fam.; conv. N. Y. C.; $5. Vinc. 7572.

ELLIS, 5533—TO RENT—COZY RMS. WITH all comforts of your own home, $4 to $5 pr. wk. up; $1 day up; phone in all rms.; I. C. Lake Mich. surf. lines 7 blk.; 10 min. to loop. J. O'Donnell, Mgr. Doug. 7100.

ELLIS, 6420, 2D—TO RENT—LARGE NICE lg. furn. rm. good trans.

ELLIS, 6418, 3D—TO RENT—NICELY FURnished front room; $5 per wk. H. P. 1609.

FIFTY-SEVENTH, E., 1328—TO RENT — Nicely furn. rms., single or double, reas. rates; nr. I. C. Jackson Pk., lake. Fair 5873.

FIFTY-SIXTH-ST., E., 211, 2D—TO RENT — Neatly fur. frt. rm.; nr. L.; park. Eng. 5665.

FORTY-SEVENTH-ST., E., 1035—TO RENT — Newly dec. rm., $7 sgle., $8 up dble.; also frt. bdrm., water, phones all hrs. Oak. 1051.

GRAND-BLVD., 4027, 3D—TO RENT—LGE beau. furn. front rm. with lav.; reas.

GREENWOOD, 4353, 3D—TO RENT—FRT. rm.; pleas.; nr. Kcn. L. I. C.; ref.; hskpg.

GREENWOOD-44TH—TO RENT—DES. OUTside rm., nr. I. C.; reas.; priv. Drex. 1578-J.

GREENWOOD, 4317, 2D—TO RENT—NICELY furn. rm., reas.; 3 blks. I. C. Atlantic 1091.

HARVARD-AV., 7129—TO RENT—2 ADJ. frt. rms.; priv. fam.; lgt. hskg. opt. Stew. 6081.

INDIANA-AV., 5512—TO RENT—2 LIGHT, unfurn. connecting rms. Hot and cold water. Normal 9022.

INGLESIDE, 6042, 3D—TO RENT—2 RM. suite; lav.; nr. U. of C.; hskpg. priv.

KENWOOD-AV., 6615—TO RENT—BEAUT. fr. rm.; $ wind.; also sm. rms.; blk. I. C.; conv. "L" and surf. Reas. Midway 8140. Burchett.

KENWOOD-AV., 6030, 1ST — TO RENT — attractive rm. nr. I. C., L. and surf. Hyde Park 6097.

KENWOOD, 6328, 1ST—TO RENT—LGE. frt. rm., $ wd. suit, 2 gents; nr. L. C., L.

KIMBARK-AV. 6238—TO RENT—NICELY furn. frt. rm. with sun par.; also single rm., best trans., L. C., L.; ring office bell.

KIMBARK, 6318, 1ST—TO RENT—LG. LT. rms., sep. beds, $7 up; also 3 rm. apt.

LAKE PARK-AV. 4919—TO RENT—NEWLY furn. rm., lake, beach, I. C.; choice location.

LAKE PARK, 4810—TO RENT—A WELL furn. roof, suit, for 1 or 2; reas. SCHALL.

MICH.-AV. 5744—TO RENT—NEW MANAG. thoroughly cleaned; single and dble. rms.; run. water; priv. bath; 1 hskp. suite.

MICHIGAN, 4838—TO RENT—RM. WITH priv. porch, $10; also 2 hskg. rms., $10.

MICHIGAN, 5010—TO RENT—RM., RUN. water and single rm., nr. bath; 51st L.

MICHIGAN, 4137, 2D—TO RENT—FURN. frt. with bath, 1 or 2 gents; reas. Yards 6835.

MICHIGAN, 4140—TO RENT—NICE sleeping room, adj. bath, near pk. and L. Kelley.

MICHIGAN, 5440—TO RENT—LG. SPLEND. furn. rm., adj. bath, near pk. and L. Kelley.

OAKENWALD, 4454—TO RENT—MOD. 1 OR 2 rm. apt., nr. lake, I. C.; $5 up. Ken. 4504.

SEVENTY-FOURTH-ST., W., 300—TO RENT —Room for 1 or 2. $4-$5. R. I. R. R.

SIXTY-FIRST-ST., W., 523—TO RENT — Large front room, twin beds; another room with sgl. bed; ed. trans.; ref. Normal 2909.

ST. LAWRENCE, 4756, 2D—TO RENT—FRT. rm., $7; furn. fr. fam.; gent.; 47th L.

UNIVERSITY, 6447, 3D—TO RENT—COOL outside rm. for 1 or 2; L. I. C.; near park. Hyde Park 2955.

WOODLAWN, 6455, 2D—TO RENT—LARGE attract. outside rm. adj. bath. Kenwood L. I. C. Eriesion. Kenwood 0984.

TO RENT—RM., WITH PRI. FAM.; BREAKfast if desired; 7 minutes to 'L' near Washington Pk. Tel. Kenwood 10277.

TO RENT—RMS. KIT. PRI. & H. GAS ELC. 'L' sr. Nr. W. Pk., cpl. emp. Ref. Ken. 9583.

TO RENT—ROOMS—NORTH.

AINSLIE, 946—TO RENT—BEAUT. FRONT room, sun par., twin beds, adj. shower; suit, for 3. Other rm. Argyle ex., bus, tech.

BEACON, 4717, 2D—TO RENT—LARGE airy rm., newly furn. Edge. 7671.

BROADWAY, 4201—TO RENT — NICELY fur. rm., nr. Lawrence L. reis.

BURLING-ST. 2528, 3D—TO RENT—2 ADJ. rooms, steam heat, suit, for 2 or 3 gentlemen; private fam.; Diversey 5079.

CLARK, N. 2419, 3D—TO RENT—COOL rm. 2 clsets, r. w. bri. lav. Div. 2421.

CLEVELAND, 2350, APT. 8 — TO RENT — Frt. rm., $5. Line. 4600J. Call after 3.

CRESCENT-PL., 621—TO RENT — NOW open, large front rm., suit. for 2 gentlemen; single, $6 up. Sheridan exp., bus, tech.

CRESCENT-PL., 934, 1ST—TO RENT—LGE. rm., adj. bath; reas.; priv. family.

DEARBORN, 1440—TO RENT—BEAUtiful lge. dbl. room, r. w., shower; also rm. with priv. bath; 1 blk. s. of Linc. pk., 2 blks. to lake. Superior 4235.

DEARBORN, 1546—TO RENT — BEAUT. furnished room; also housekeeping; overlooking Lincoln Park.

DIVERSEY, 1140—TO RENT—FRONT RM., priv. family, fine trans.; gent. preferred. Lake View 3754.

DIVISION, E., 21—TO RENT—ATTRACTIVE rms., with baths or suite; gentlemen.

EASTWOOD, 851—TO RENT — FRT. RM., pch.; 1 or 2; also lge. rm. Edge. 0423.

EASTWOOD, 857 — TO RENT—BEAUT. FT. rm. twin beds, porch. Wills. L. Sunny 2395.

FULLERTON, 503, APT. 22—TO RENT— Beaut. frt. rm. Linc. pk., car line, $7.

FULLERTON, 2606, 2D—TO RENT—BEAUTiful furn. single fr. rm., nr. bus and L.; $6. Edgewater 3201.

KENMORE, 4923—TO RENT—LGE., LGT. outside rms., suit for style, $50 per mo.

LARRABEE-ST., 2240—TO RENT—1 FR. R. suitable for 2; kit. and home privileges; steam ht. and hot water. Div. 9121.

LA SALLE-ST., 1506—TO RENT—OUTSIDE rm.; elec. lt., run. water; reas.

LELAND, 810—TO RENT—FRT. RM. AT lake; also hskpg. suite. Edge. 4418.

MAGNOLIA, 4700, 3D—TO RENT—COOL, light dble. and single rms.; reas. exp.

MAGNOLIA, 4706, 1ST—TO RENT—CLEAN, comf. inexpensive rm. young man emp.

MARGATE, 945—TO RENT—LOVELY RM., sing. or dbl.; ½ blk. beach; bus, Ary.

MICHIGAN, 7400—TO RENT—LG. RMS. in high class apt., con. baths, lake view, also large unfurn. rm., kitchenette. Evans.

MICHIGAN, N., 841 — TO RENT — FURN. rms., with or without private bath.

MILDRED, 3820—TO RENT—LGE. FRT. apt.; large priv.; L. surf.; mod.; $5.50 wk.

PINE GROVE, 4630—TO RENT — WELL fur. out. rm., Chi. Sch.; pref. Buck. 8004.

RACINE-AV., 4415—TO RENT—SINGLE and double rms., $5 to $10; Wil. L. Sheridan Park Hotel.

RACINE, N., 4415—TO RENT—BEAUT. RM., suit, 2-3-4 rms.; fam.; nr. beach. L. bus. Edgewater 2861.

RACINE-AV. 4632, 3D—TO RENT—SINGLE frt. rm.; gent. Sunnyside 2483.

ROSLYN, 1353—TO RENT—LGE. FRT. rm. with kitchenette; elec. lt.; near park.

SHEFFIELD-AV., 3724 — TO RENT—LGE. light, pleas. rm. for two; opp. bath; phone; extra large closet; mod. apt.; priv. trans. Greenleaf apt.; excel. trans. Fr. L. 4009.

SHERIDAN, 4825, LAFAYETTE APTS.—TO Rent—Single and double outside rms., run. water; also 2 rm. hskpg. suite. Edge. 5116.

SHERIDAN, 4909—TO RENT—2 AND 3 RM. apts., sun par., in-a-door beds; priv. bath; ph. and L.; reas. exp., bus, WILLIS.

SHERIDAN-RD. 843—TO RENT—3 OR 4 R. suite, real kitchen, suit, for 4 or 6.

SHERIDAN, 4322—TO RENT—LGE., AIRY 3 rm. apt., Murphy bed, pr. bth. pch.; Wilson L. Sunny 1490. RENT—NEW, 3 RMS., newly furn. and redec.; walk, electric kitchen.

WINDSOR-AV. 823—TO RENT—HSKPG. suite, 1 blk. no. of Wilson. Sunny. 847.

WINTHROP, 4850—TO RENT—NEW 1-2 RM. suites; priv. bath. Arr. 2 p. m. Sun. 1-2 p. m. Mon. Ardmore 2361.

TO RENT—IN EXCLUSIVE APT. BLDG., walk, dist., near Newberry library and beach, 1 and 2 rm. suites; hskpg. can be arranged for in general kitchen. Bachelors and business women preferred. Refs. required. Tel. Superior 3519.

TO RENT—LIVING ROOM, BEDRM. AND kitchenette, priv. lavatory, piano, oriental rugs; high class res., nr. bus line and golf links, $20 week. Lake View 1808.

TO RENT—2 LIGHT HSKPG. ROOMS, OPposite Lincoln Park; suit. for 2. Dearborn 9234.

TO RENT—LIVING RM., BEDRM., KITCH., nr. lake; $18 wk. Edgewater 0800.

Rooms, People Employed.

4031-4051 Broadway. Liv. rm. and kitch., $60; mos. up. Sing. rms. reas. Beaut. furn. High class. mgmt. Ph. Well. 5499.

West Side.

CONGRESS-ST., 2037—TO RENT—2 LIGHT hskpg. rms., r. water, use of piano, $7; excel. transp. Ph. Seeley 2449.

WANTED—TO RENT—ROOMS.

WANTED—TO RENT—2 OR 3 ROOMS, about Sept. 1, young married couple, $45-$55. Main 4030, MR. DUGGAN.

BOARD AND LODGING—SOUTH.

BLACKSTONE, 5714, THE HARVARD—AT. tractive in every way; rooms and suites; fine board.

CORNELL-AV. 5470—LARGE RM. LIGHT and airy, 2 blks. 53d I. C. exp. Dorchester 9690.

FORTY-SIXTH-ST., E., 1218 — EXPERIenced graduate nurse will take into her home convalescent patient or aged invalid. Kenwood 1849.

KIMBARK, 5135—PLEASANT ROOMS, RUNning water; home table; I. C. express.

LAKE PARK, 3901—LG. FRT. RM.; PRIV. bath; cowith lake; ex. locals; I. C. 1½ blks.

NURSE WITH PLEASANT HOME WILL take in an invalid or an elderly person. Dearborn 1615. Address G 103, Tribune.

PRIVATE HOME FOR A CONVALESCENT or aged person; Drexel 0670.

BOARD AND LODGING—NORTH.

ARLINGTON, 536—LGE. LIGHT FRONT rm., convenient to beach and transportation. Home cooking; lge. frt. yard. Lincoln 4345.

KENMORE-AV., 5511—A LARGE BEAUTIful double room with board; private bath; also single room; reasonable; select neighborhood.

BOARD AND LODGING—NORTH.

KENMORE, 4727 — NICELY FURN. PAR. and bed room for 2; lge. room (twin beds); men; reas.; ex. meals; Wil. L. bus. beach.

MICHIGAN-AV., N., 753, APT. 5—ELEVAT. a residential hotel, 1 block from Jarvis-av. L station; lake and beaches. Excellent table. Dancing. Entertainment. Rates include meals, suite with bath, maid service, etc.; $20 per week and up for single. $30 per week and up for two persons; 2 to 3 room suites, with special rates for large families.

ROOMMATES.

MAN WILL SHARE 3 RM. FURN. APT. with 1 or 2 young men; player piano; meals opt.; 2 blks. Wilson L.; ref. exch. Wel. 8711.

MICH.-AV. 4778—MAN SHARE RM. WITH man; board, home tab.; reas. Drex. 0013.

TO RENT—HOUSES—SOUTH.

TO RENT—IN HYDE PARK, 13 RM. HOUSE; steam; mod.; some furniture; garage; I. C. ex. Midway 8957.

TO RENT—FURNISHED HOUSES.

TO RENT— TO RENT—

FURNISHED HOUSE. FURNISHED HOUSE.

65th and Kimbark-av. Completely furnished. Hot water heat. Inquire QUINLAN & TYSON, 40 N. Dearborn. Cent. 0227.

TO RENT—1483 E. 65TH-PL., DOUBLE home; newly furn.; ex. location. Fair 0664.

WANTED—TO RENT—HOUSES.

WANTED — TO RENT—I WANT MODERN home of 6 or 7 rooms with 3 bedrooms, preferably Evanston. Willmette, Winnetka, Kenilworth or Glencoe; rent with option to buy. Must have small surrounding grounds and garage. If you have what I want please describe it to me in letter. Address H X 538, Tribune.

TO RENT—SUMMER RESORTS.

TO RENT—NEATLY FURNISHED SUMMER cottages on Pipestone Lake, Mich., conveniently reached from Chicago; also room and board; real home cooking; reasonable prices; good service. Gentiles. W. C. KRUEGER, 2024 N. Keystone-av. Albany 1421.

TO RENT—COTTAGE AT DEEP LAKE, ILL. Accommodations for 12; $135 a month. $35 a week. Phone Oak Park 2414 before 6 p. m. Mr. SCHOCK.

TO RENT—BY WEEK OR MONTH, NEW cottage at Koontz's lake. Write N. O. Hershberger, Walkerton, Ind.

TO RENT—COTT., PHANTOM LAKE, S. WIS. Sept. $45; open now. Address A P 28 Tribune.

TO RENT 4 RMS. THE LAST 2 WEEKS in Aug., at Fox Lake. Lafayette 0050.

TO RENT—FLATS—SOUTH.

IMMEDIATE POSSESSION.
TWO ROOMS.

Attractive dressing room, large living room, dumb waiter. 5200 Harper-av. 6493 Cornell-av. $65.00 and $70.00.

FOUR ROOMS.

All outside, light, large, airy rooms. Second floor. 6428 Kimbark-av. $75.00.

NINE ROOMS.

Nice, very attractive all outside rooms, oil heat. Three baths. Third apts. 4747 Forrestville-av. $115.00.

WM. T. WO

...RENT—FURNISHED FLATS
North Side.

MATABANICK
...choice kitchenette apartments, ...ner, hotel service; ...ngs the best; fully equipped for ...eeping; a very select neighbor...
...ermore-av.

MALDEN ARMS
...Malden-st., cor. Wilson-av.
...stably furnished 1 room kitchenettes with private bath, ...nts, gas, linen included; ...ent year round location; bus to loop.

...RT—
THE ADMIRAL,
...11 story exclusive residence ...from 2 to 4 rm. suites; ...d; location, Foster-av. and ...n. Ready for occupancy Oct. 1. ...information write Admiral Realty ...ster-av., or phone Rand. 6000.

...eridan Arms
...MADISON AND WABASH.
...R. CARLSON-AYRES, INC.
...ady Odor of Bldg.
...Rand. 6681.

...Space Opportunity.
...sq. ft. in the Mallers Bldg., 5 ...Jackson Blvd., north light. Party ...ed for special rental. This is ex...especially partitioned. ...Randolph 2313.

...Private Offices.
...350 sq. ft., built-in vaults, ...electric. This very ...for any business, may ...low price. Phone State ...168 S. La Salle-st.

...OSITE CITY HALL
...suites, $35 and up. ...Frederick T. Stone, ...Main 5114.

...ERABLE OFFICE SPACE IN ...Bldg., southwest corner ...Quincy-sts., in sections from 300 ...for occupancy now ...1010. 105 W. Monroe-st.

...SQ. FT. IN LOOP, ADAMS ...to 1, D. and "L" trans.; ...suitable for any mercantile ...any; immediate possession; ...rent. Call 5079.

...TO RENT—RM. FLAT ...or N. W. Side; electric, stove ...any 7615.

...TO RENT—FURN. APT. ...orth, 5½ trans. Mod. Address A C ...

...D—4 RM. FURN. APT. WITH ...on Northeast Side, south of ...Sheridan, Superior 0368.

...D—TO RENT—UNFUR. APT. ...ed, all suite; also single ...402 Hartford Bldg.

...DENTISTS, DOCTORS [ALSO ...Light office for any legitimate ...suite on account; ...Bldg., 32 N. State-st.

...SEVERAL SMALL OFFICES ON ...Downtown, ...near city hall. $35

...STORE AGENT
...20 N. La Salle-st.

...HALL SQUARE BLDG.
...newly furnished, finest, lightest ...Room 1703-12. 189 N. ...

...ALMOST NEW FURN. GIVEN ...use of mod. 2 rm. office suite at ...by MR. THOMPSON. Harris ...

...RTS BUILDING.
...all private offices; stenographic and ...if desired. Also desk space. ...Phone Main 0035.

...FFICE OR DESK SPACE ...Rock-bowl. bldg., conven. loc., ...executive service, ...loaded. Wab. 2442.

...OFFICE SPACE IN BEAR BLDG., ...Dearborn-st., at a reasonable rate. ...ation call K. R. BEAR & ...

...NT—HABERDASHER WITH ...ocation will rent one-half store ...space to men's clothier; or will ...core to right party; act quick. ...K 592, Tribune.

...NT—2 OFFICE STORES, FIRE-...ent in room, telephone service, ...Dearborn. Franklin 4860.

...NT — STORES, OFFICES, SHOP ...and stockrooms in downtown ...F WETTEN & CO., 108 S. La ...

...L STORE, NR. UNION DEPOT ...L. SALTZMAN, 524 W. Jackson ...

...T-STORE LOOP, $200 MO. 8 ...rn. MR. BENDER.

...D RENT—STORES—SOUTH.
GOOD STORES
...13 Loyola, 16 ft. front, suitable ...shop of any kind; $75 a ...Open Evenings and Sundays. ...7 Phones: Rogers Park 9000 ...EMERSON-BRENNAN CO. ...

...AND AT BROADWAY
...in heart of Wilson and Broadway ...nesses; terms reasonable to ...merchants in retail lines. ...JOSEPH O. KAPLAN, ...Phone Central 6400.

...OWARD DISTRICT.
...east of "L" station. New ...r occupancy. Rents $100-$175. ...J. CURTO & CO., 4603 Sheri...

...T—4802½ N. BROADWAY, NR. L ...good location for gents' furnish...shop, florist or any other ...Apply at 4800 N. Broadway ...or 2d fl. Edgewater 0186.

...NT — LARGE MODERN ...heat, 2 plate glass show ...North Side location; ...H. THOMAS & CO., ...Broadway. Edgewater 5...

...BROADWAY.
...suitable for any line; live ...mo. 4703 Broadway, at ...

...T—HALF STORE, NORTH SIDE ...finished for grocery, ...or to manufacturers ...

...T—STORE, 2 STORY AND ...Rent $75. STEEL DOOR CO., ...Rose Bldg., 77 W. Austin-av.

...WAREHOUSE SPACE ON SIDE ...to-date building located near ...about 12,000 square feet, ...includes two ...Roosevelt 8700.

...106 N. STATE.

...ble space for office, printing or ...modern fireproof bldg.; excellent ...for clothes, or will divide for ...at 6 N. Franklin; see Mr. ...Madison. Call at 6 N. Frank...

...FFICE AND STUDIOS.
Downtown.
...Space For Rent.
...tls Building
...e or Double Offices, ...80 Sq. Feet Each. ...ge on La Salle-st. ...Inquire at
Corona
...writer Sales Co.,
...Jackson-blvd.

...RENT—STORES—NORTH.
...Corporation,
...Washington-st. Main ...T—STORES, ESPECIALLY DESIRABLE for office, or will divide for ...ry, at 6 N. Franklin; see Mr. ...Madison. Call at 6 N. Frank...
...anklin 6232.

...T—STORE AND BASEMENT ...op; best spot for men's cafe; ...fixtures now in. Will sell ...BROWNLEE, 25 N. Dearborn.

...NT—HABERDASHER WITH ...ocation will rent one-half store ...space to men's clothier; or will ...ore to right party; act quick. ...K 592, Tribune.

...T—2 OFFICE STORES, FIRE-...ent in room, telephone service, ...Dearborn. Franklin 4860.

...NT — STORES, OFFICES, SHOP ...and stockrooms in downtown ...F WETTEN & CO., 108 S. La ...

...L STORE, NR. UNION DEPOT ...L. SALTZMAN, 524 W. Jackson ...

...T-STORE LOOP, $200 MO. 8 ...rn. MR. BENDER.

...D RENT—STORES—SOUTH.
GOOD STORES
...13 Loyola, 16 ft. front, suitable ...shop of any kind; $75 a ...Open Evenings and Sundays. ...7 Phones: Rogers Park 9000 ...EMERSON-BRENNAN CO. ...

...AND AT BROADWAY
...in heart of Wilson and Broadway ...nesses; terms reasonable to ...merchants in retail lines. ...JOSEPH O. KAPLAN, ...Phone Central 6400.

...OWARD DISTRICT.
...east of "L" station. New ...r occupancy. Rents $100-$175. ...J. CURTO & CO., 4603 Sheri...

...T—4802½ N. BROADWAY, NR. L ...good location for gents' furnish...shop, florist or any other ...Apply at 4800 N. Broadway ...or 2d fl. Edgewater 0186.

...ENT — LARGE MODERN ...heat, 2 plate glass show ...North Side location; ...H. THOMAS & CO., ...Broadway. Edgewater 5...

...BROADWAY.
...suitable for any line; live ...mo. 4703 Broadway, at ...

...T—HALF STORE, NORTH SIDE ...finished for grocery, ...or to manufacturers ...

...T—STORE, 2 STORY AND ...Rent $75. STEEL DOOR CO., ...Rose Bldg., 77 W. Austin-av.

...WAREHOUSE SPACE ON SIDE ...to-date building located near ...about 12,000 square feet, ...includes two ...Roosevelt 8700.

...106 N. STATE.

...ble space for office, printing or ...modern fireproof bldg.; excellent ...for clothes, or will divide for ...at 6 N. Franklin; see Mr. ...Madison. Call at 6 N. Frank...
...anklin 6232.

...T—STORE AND BASEMENT ...op; best spot for men's cafe; ...fixtures now in. Will sell ...BROWNLEE, 25 N. Dearborn.

...NT—HABERDASHER WITH ...ocation will rent one-half store ...space to men's clothier; or will ...ore to right party; act quick. ...K 592, Tribune.

...T—2 OFFICE STORES, FIRE-...ent in room, telephone service, ...Dearborn. Franklin 4860.

...NT — STORES, OFFICES, SHOP ...and stockrooms in downtown ...F WETTEN & CO., 108 S. La ...

...L STORE, NR. UNION DEPOT ...L. SALTZMAN, 524 W. Jackson ...

...T-STORE LOOP, $200 MO. 8 ...rn. MR. BENDER.

...D RENT—STORES—SOUTH.
GOOD STORES
...13 Loyola, 16 ft. front, suitable ...shop of any kind; $75 a ...Open Evenings and Sundays. ...7 Phones: Rogers Park 9000 ...EMERSON-BRENNAN CO. ...

...AND AT BROADWAY
...in heart of Wilson and Broadway ...nesses; terms reasonable to ...merchants in retail lines. ...JOSEPH O. KAPLAN, ...Phone Central 6400.

...OWARD DISTRICT.
...east of "L" station. New ...r occupancy. Rents $100-$175. ...J. CURTO & CO., 4603 Sheri...

...T—4802½ N. BROADWAY, NR. L ...good location for gents' furnish...shop, florist or any other ...Apply at 4800 N. Broadway ...or 2d fl. Edgewater 0186.

...ENT — LARGE MODERN ...heat, 2 plate glass show ...North Side location; ...H. THOMAS & CO., ...Broadway. Edgewater 5...

...BROADWAY.
...suitable for any line; live ...mo. 4703 Broadway, at ...

...T—HALF STORE, NORTH SIDE ...finished for grocery, ...or to manufacturers ...

...T—STORE, 2 STORY AND ...Rent $75. STEEL DOOR CO., ...Rose Bldg., 77 W. Austin-av.

...WAREHOUSE SPACE ON SIDE ...to-date building located near ...about 12,000 square feet, ...includes two ...Roosevelt 8700.

...106 N. STATE.

...ft. of desirable space ¼ blk. ...tracks; rental $175. JOSEPH O. ...& S. State. Central 4460.

...—2 ADJOINING STORES, ...per month. 3913 Sheridan-rd. ...Phone Main 0035.

...—3500 RACINE, COR. SUNNY...$65. Phone Rogers Park ...

...—1046 LELAND, 13250. ...poss. Waller. Lake View ...

...—3213 BROADWAY, 17250. ...138. Lake View 4163.

...NT—4708½ KENMORE, ...Oct. 1. WALLER, Lake View ...

...T—STORES—NORTHWEST.
...—21 STORES, STEAM HEAT, ...eing completed. Lawrence and ...Albany Park "L" terminal; ...ortunity for confectionaries, haberdasher, ...butcher, millinery; busicss ...Art, on premises, or phone ...

...—STORES ON MILWAUKEE-AV. ...ving Park-blvd. Possession ...for any business. Armitage ...ergency and Logan Corp. ...ay Kildare 3404.

...NT—STORES, STEAM HEAT, ...block, 4335-4363 Armitage-av. ...thrifty business district. Thrifty ...in same block. Ph. Franklin ...

...NT—5011 LAWRENCE-AV ...heavy floor load, electric freight ...elevators and excellent light. ...Print. Price $40. ...

...NT—SPACE IN GROCERY AND ...ment market, busy transfer ...North-av. ...

...T—STORE, 1704 W. CHURCH-...for any line of bus.; wonderful ...

...FLOORS IN GOOD MILL CON...ed; elevator, good light and ...ble; suitable for storage; conven...to manufacturing, wholesaling ...Boulevard. Roosevelt 8200.

...O RENT—STORES—WEST.
...T—STORES ON COR. OF 22D ...Franklin-blvd. Wonderful ...ate office, restaurant or ice cream ...ental $75. $110. ...

...ST, BLDG., 40,000 SQ. FT. ...ht, elev., under 20c ft. ...Dearborn-st.

...NT—STORE 22x90; STEAM ...front. 106 N. Clero-st.

...ENT—OFFICES AND STORES
Downtown.
...NT—OFFICES AND STOCKROOMS ...Jackson and Plymouth-ct.; ...E MAGILL & CO., 33 W. ...

...NT—LGE. MAH. DESK IN ...of fine suite; all conv. ...Jackson. ...

...NT—ASHLAND BLOCK. 200 ...ce or clubrm. purposes; ...BER & CO., 111 W. ...

...OFFICE AND 300 SQ. FT. ...7 W. Kinzie. Central ...

...NT—717 MONADNOCK BLOCK, ...Harrison 7846. ...

...NT—FURN. OFFICE AND ...Rose Bldg., 179 W. ...

...NT—DESK SPACE, $10. ...ort-st. Room 720. ...

...T RENT—HALL SHOP FOR ...convenient; good light. Room ...Franklin & 252 Tribune. ...

...NT—OFFICES IN CHICAGO ...nge Bldg., single or suite; ...Rose, Rm. 2507, 105 W. ...

...NT—TACOMA BUILDING, ...ells at Madison, choice of ...BERDAN-ROLAND BROADWAY ...Rose, real'y. soun. See them ...& CO., 32 W. Wash.-st. ...

...NT—CITY AND SUBURBAN ...must be live wire. 4031-33 ...sk for MR. BIGHAM. ...

...NT—MODERN STORE; LIVE ...ne st.; steam ht.; rent $65; ...Sewaller 3120. ...

...T—2 ADJOINING STORES, ...per month. 3913 Sheridan-rd. ...Phone Main 0035. ...

...NT—3500 RACINE, COR. SUNNY...$65. Phone Rogers Park ...

...NT—1046 LELAND, 13250. ...poss. Waller. Lake View ...

...T—3213 BROADWAY, 17250. ...138. Lake View 4163. ...

...NT—4708½ KENMORE, ...Oct. 1. WALLER, Lake View ...

...T—STORES—NORTHWEST.
...—21 STORES, STEAM HEAT, ...eing completed. Lawrence and ...Albany Park "L" terminal; ...ortunity for confectionaries, haberdasher, ...butcher, millinary; busicss ...Art, on premises, or phone ...

...—STORES ON MILWAUKEE-AV. ...ving Park-blvd. Possession ...for any business. Armitage ...ergency and Logan Corp. ...ay Kildare 3404. ...

...NT—STORES, STEAM HEAT, ...block, 4335-4363 Armitage-av. ...thrifty business district. Thrifty ...in same block. Ph. Franklin ...

...NT—5011 LAWRENCE-AV ...heavy floor load, electric freight ...elevators and excellent light. ...Print. Price $40. ...

...NT—SPACE IN GROCERY AND ...ment market, busy transfer ...North-av. ...

...T—STORE, 1704 W. CHURCH-...for any line of bus.; wonderful ...

...FLOORS IN GOOD MILL CON...ed; elevator, good light and ...ble; suitable for storage; conven...to manufacturing, wholesaling ...Boulevard. Roosevelt 8200. ...

...O RENT—STORES—WEST.
...T—STORES ON COR. OF 22D ...Franklin-blvd. Wonderful ...ate office, restaurant or ice cream ...ental $75. $110. ...

...ST, BLDG., 40,000 SQ. FT. ...ht, elev., under 20c ft. ...Dearborn-st. ...

...NT—STORE 22x90; STEAM ...front. 106 N. Clero-st. ...

...ENT—OFFICES AND STORES
Downtown.
...NT—OFFICES AND STOCKROOMS ...Jackson and Plymouth-ct.; ...E MAGILL & CO., 33 W. ...

...NT—LGE. MAH. DESK IN ...of fine suite; all conv. ...Jackson. ...

...NT—ASHLAND BLOCK. 200 ...ce or clubrm. purposes; ...BER & CO., 111 W. ...

...OFFICE AND 300 SQ. FT. ...7 W. Kinzie. Central ...

...NT—717 MONADNOCK BLOCK, ...Harrison 7846. ...

...NT—FURN. OFFICE AND ...Rose Bldg., 179 W. ...

...NT—DESK SPACE, $10. ...ort-st. Room 720. ...

...T RENT—ONE OR TWO OFFICES

BUSINESS CHANCES.

AUTO REPAIR SHOP—2 YRS. EST.; 4 YRS. lease; rent $60 per mo.; comp. equip.; low liv. weld. outfit; exc. loc.; barg. Pros 2059.

BAKERY—FOR SALE—MODERN BAKERY and equipment doing a $10,000 business monthly in a prosperous growing Wisconsin city of 30,000; on account of sickness, for sale cheap. Will consider income or residence property. Edw. F. Ochler, 804 Michigan-av., Sheboygan, Wisconsin.

BAKERY—FOR SALE; GOOD CHANCE FOR going man; terms reasonable, bargain if taken at once. GEO. M. MAY, Neillsville, Wis.

BARBER SHOP AND FIXTURES—CASH OR easy payments. EMIL J. PAIDAS CO., 1214 W. Wells-st. Phone Superior 7212.

BARBER SHOP—LOOP—BIG BUSINESS, 37 N. Dearborn. MR. BENDER.

BARBER SHOP WTD.—SMALL TOWN NEAR Chicago. Address D 613, Tribune.

BATTERY AND RADIATOR

Shop for sale. 4751 Cottage Grove-av.

BEAUTY PARLOR—ON SOUTH SIDE, IN connection with millinery, very reasonable. Well equipped. Phone Englewood 9370.

BOTTLING WORKS—MODERN—FOR SALE—In good college town, 125 miles west of Chicago; good surrounding territory; very little competition; new Ries bottling wagon; reasonable; good reasons for selling; building if desired. Box 435, Mt. Carroll, Ill.

BRASS FOUNDRY—COMPLETELY EQUIPPED, excel. location leaving city; reasonable. Address A B 407, Tribune.

BRASS FOUNDRY—CHEAP; TERMS; WELL equipped. Address A B 238, Tribune.

CAFETERIA—LARGE AT A REAL BARGAIN; no reasonable offer refused; will sacrifice on account of other business; located north; will stand rigid investigation. Address A C 280, Tribune.

CANDY KITCHEN—NORTHWEST, NEAR large theater, money maker; will teach buyer candy making. Call Kildare 8575.

CHILDREN'S SHOP—FOR SALE—EQUIPPED to handle women's wear also; fine fixtures; good stock; up town district; price $5,000; $1,000 down, balance terms. Home address 4146 Kenmore-av. V. WEGST.

CLEANING AND DYEING WORK — FOR Sale—Up to date in every way; doing $1,000 a month gross business; will sell for $5,000 cash. O. D. Chase, Hollister San Benito Co., Cal.

COAL, HAY, GRAIN, AND ICE BUSINESS—For Sale—Fully equipped for business. 6200 Montrose-av., Norwood Park, Ill.

COAL AND BLDG. MATERIAL YARD FOR sale; 5 ft. switch; superior location; bargain. Write Paul Piotz, 70 W. Monroe. Chro.

COFFEE SHOP—IN LOOP, DOING B IG BUSINESS; a money maker; old established trade; rent; a rare opportunity; no brokers; good reasons for selling. 154 W. Randolph-st., Room 16.

CONFECTIONERY—SO. SIDE, HOME MADE candies, soda fountain, popcorn; good location, nr. "L"; will teach business; no experience necessary. Address Z 575, Tribune.

CONFECTIONERY STORE—BEST CASH OFfer will take my candy store, luncheonette and ice cream combined. Jads Chocolate Shop, 2647 47th-st.

CONFECTIONERY AND ICE CREAM PARlor—First class; 72 seats; 9 year lease; leaving town; make your own offer. 1600 N. Wells-st., corner North-av.

CONFECTIONERY AND CIGAR STORE—Living rms. in rear. Reasonable. Party leaving city. 4527 Cottage Grove-av.

DELICATESSEN AND COFFEE SHOP—Small; best equipped shop on the S. S.; good, up to date fixtures; fine living for man and wife; $1,000 cash required; best reason for selling. 3975 Drexel-blvd.

DELICATESSEN STORE—NICEST STORE ON Keeler-av., adjacent to 45 radio apt. bldgs.; nice, clean stock; all modern store fixtures; account of sickness; will sell; best offer; living rms. 4515 N. Keeler-av.

DELICATESSEN—FOR SALE—ONE OF THE best stands on the South Side; living rooms in rear; reasonable rent; will invoice stock. Call Vincennes 7151.

DELICATESSEN—FOR SALE—ONE OF THE best stands on the South Side; living rooms is rear; reasonable rent; will invoice stock. Call Vincennes 7151.

DELICATESSEN—FOR SALE—NEXT DOOR to a theater; cheap rent; very reasonable. 4014 N. Lincoln-av.

DELICATESSEN FOR SALE—IN GOOD LOcation; $700. Halsted-st.; retiring from business.

DELICATESSEN — FOR SALE — DOING good business; leaving city. 225 W. 50th-pl.

DRESS MFG.—COMPLETE UP TO DATE Ladies' dress tailory, with 24 machines and all necessary equipment; cheap rent; help plentiful; beautiful town 40 live in. Address G 306, Tribune.

DRESSMAKING SHOP—GOOD LOC.; GOOD trade; bargain. $300. Sunnyside 0194.

DRUG STORE—BARGAIN.

Nr. 63d-Cottage; inv. $6,000; price $ 4,750
Wilson-av. cor., good lease; snap; pr. 18,000
63rd-rd. cor.; $10,000 cash; terms; pr. 15,000
Downstate, 50,000; inv. $30,000...pr. 22,500
Broadway transfer corner.....pr. 5,000
Irving Park trans. corner; $ 6,000...pr. 3,500
Winchester-av. physician ill.....pr. 3,500
55th-st., nr. Michigan, 4 yr. lease, pr. 16,000
State-st., money maker; easy terms; pr. 9,250

JOHN KRONE,
FIRST NATIONAL BANK BLDG.

DRUG STORE—SOUTH CHANGE, CORner lease that is—$45. Opportunity for live man meaning business. Address Y P 137, Tribune.

DRUG STORE—LOOP, PROM. COR., RENT $150; sales $200 daily; will sacr., $12,500.

JOHN KRONE,
FIRST NATIONAL BANK BLDG.

DRUG STORE—WEST SIDE, STEAM HEAT, low rent; must sell account of other business. Address L B 59, Tribune.

DRUG STORE — IN CENTRAL ILLINOIS. Rexall preferred; no agents; have $8,000 cash. Address A D 24, Tribune.

DRUG STORE—COR. $950 DOWN: SNAP.

JOHN KRONE,
FIRST NATIONAL BANK BLDG.

DRUG STORE—POLISH SNAP, $7,500.

JOHN KRONE,
FIRST NATIONAL BANK BLDG.

DRUG STORE—PROMINENT WEST SIDE; transfer corner; reason for selling have other store. Lack.

DRUG STORE—GOOD, LONG ESTAB. BUSI. Terms to suit. 4201 W. Roosevelt-rd.

DRUG STORE—EDGEWATER CORNER; ILL. Sacrifice quickly. Ph. Edgewater 8354.

DRUG STORE WANTED—I HAVE PLENTY money; no agts. Address A E 345, Tribune.

DRUG STORE—TRANS. COR., BIG BARG.; no dealers. Will inv. Ph. Lake View 1416.

DRUG STORE—N. S. ON FOUR CAR LINES; no brokers. Phone Lake View 5634.

DRUG STORE—COR. NR. BROADWAY AND Argyle; will sacrifice. Ph. Rav. 0020.

DRUG STORE—LOOP—$1,000 DOING GOOD business; best location in the city.

A large pawn broker store; large stock of goods. Address Z 58, Tribune.

DYE WORKS 305 Baum Bldg., Danville, Ill.

HOTEL—CLASSY 50 ROOM COMMERCIAL house in town of 10,000; fine lobby, total value, $75,000; will sacrifice all $47,000. BARRON & CO., 127 N. Dearborn-st.

HOTEL—EUROPEAN—ILL. CITY OF 15,000; income no children or cafe; net profit $500 monthly; $3,000 cash required. P. H. REED & CO., 127 N. Dearborn-st.

HOTEL — 49 ROOMS — NETS OVER $450 monthly. 227 N. Clark-st.

ICE PLANT AND COAL BUSINESS—FOR Sale—Brand new up to the minute electrically driven pay raise ice plant, situated in a fine town of 10,000, on three railroads. Kookuk power, spring water for cooling; immediate action required; will sell entire plant reasonable or 2/3 or 1/2 half interest. Splendid opportunity. P. O. Box 52, St. Charles, Illinois.

BUSINESS CHANCES.

JOB LOT NOVELTY DRESSES, ONE-THIRD less cost; sickness. Victory 8506.

LAUNDRY — HALF SHARE IN SMALL laundry on North Side, $800. For sale or account of sickness. Ask for Mrs. Lindquist, 3712 Southport-av. Buckingham 2088.

LAUNDRY—ALL OR PART UP TO DATE. North Side, doing general family wash business. Address H F 77, Tribune.

LUNCHROOM—RECEIPTS $150 DAY. AN up-to-date moneymaker; $8,500; ideal spot.

LUNCHROOM—$4,000; fine plant, S. Side.

LUNCHROOM—$2,250; seats 24, chairs, snap. BARRON & CO., 127 N. Dearborn-st.

LUNCH ROOM AND CIGAR STORE—FOR Sale—Must be sold on acct. other business. Located at 3204-06 Ogden-av. A. BOLOS.

MEAT MARKET—FOR SALE—DOING 1ST class business; good live town; county seat Clark county, selling on account of health; price right. Write GEORGE M. MAY, Neillsville, Wis.

MEN'S FURNISHING STORE—FOR SALE—On prominent North Side car line; elaborate fixtures and complete stock; will sacrifice for quick cash sale. Address H S 105, Tribune.

MEAT MARKET—FOR SALE—OLD GOOD stand; ice machine; price right; leaving city. Someone gets a bargain; act quick. Call 3416 Fullerton.

MEAT MARKET—FOR SALE—BEST LOcated in Rogers Park; price $4,500. Address H O 104, Tribune.

MEAT MARKET AND GROCERY—FOR Sale—With bath, 4 living rooms in rear. 258 W. 117th.

MEN'S CLOTHING AND FURNISHING business; $4,000. Stock and fixtures worth more. Will give good lease. 6650 S. Halsted.

MILLINERY SHOP—NORTH SIDE. WELL established, newly furn. and dec., reas. rent; best barg. in city. Cash or terms. 5045 Broadway.

MILLINERY SHOP — OLD ESTABLISHED; terms reasonable. Lake View 9496-J.

NICKEL PLATING JOB SHOP—FOR SALE—Good location and plenty of work; good reason for selling. Address H F 70, Tribune.

PACKING PLANT—FOR SALE—

Modern, well equipped, newly built Packing Plant of the best materials, ideally planned and equipped with the most modern machinery both steam and electrical, situated on the Cape Fear River, with twenty feet of water for vessels, with railroad spur track connecting with all the railroads entering Wilmington, N. C., about four miles from the city; free from city taxes, with about 600 acres of land, building 86x185 feet, five stories high; cooling capacity 175 hogs per day; killing capacity 1,000 hogs per day.

Also modern and only cold storage plant in Wilmington; building 63x80 feet, five stories high, within six city blocks of the business center of the city, with permanently paved streets adjoining the railroad track; operated by modern electrical machinery; ideally located and arranged.

The 2 properties offered for sale together can be purchased for a very reasonable sum, as they must be sold, and should be seen to be fully appreciated. Can and will sell separately or together at private sale. Any one interested will please communicate with the undersigned, at Wilmington, N. C.

E. R. BRYAN
Receiver of Cape Fear Packing Co.

PARTNER—WANTED — IN DEPT. STORE; must invest 10c. North Side; must have at least $5,000. Address H O 107, Tribune.

PATENT—FOR SALE—NEW ARTICLE OF great merit; price $10,000, or royalty basis. Address Z 61, Tribune.

PEANUT ROUTE—MUST SACRIFICE ACCT. of sickness. Address H P 347, Tribune.

PRINTING PLANT—GORDON SHOP; LOOP location; cash or terms. Address H O 179, Tribune.

RESTAURANT—FOR SALE—NORTH SIDE, next to theater and high school, good location; rent $60; will sell quick; a bargain. Vanaken, 1228 Sedgwick.

RESTAURANT — WIL.-AV. DIST., GOOD bus.; $2,000 cash; bal. terms; part. can't agree. Address Z 320, Tribune.

SALOON—FOR SALE—CHEAP.

1045 N. Mozart.

SHOE STORE — GOOD LOCATION — NORth Side; $18,000 yearly invoice at $22,000; choice opportunity for live man familiar with this business.

GEO. W. WALACE, 4610 N. Clark-st.

SOFT DRINK PARLOR FOR SALE — BUS. and fixtures; old bus.; good stand; Lake Zurich, Ill. H. J. DIEKMAN, Palatine, Ill.

SUPPLY AND REPAIR BUSINESS — 20 yrs. established place. Ph. Wellington 4116. 3955 Broadway.

TAILORING AND CLEANING BUSINESS—Good bargain. 3130 W. Harrison-st.

TAILORING AND CLEANING BUSINESS Store—Best loc. Rogers Park. 1330 Morse.

THEATER WANTED—IN TOWN 2,000 TO 5,000; close Chi. Buy or lease. Address A P 31, Tribune.

TIRE REPAIRING AND VULCANIZING Shop—Complete, now doing good business, but have other interests and cannot do justice to both; will sell storage battery equipment in connection. ALFRED LARSON, Woodhull, Ill.

VARIETY STORE—FOR SALE—

3220 N. Cicero-av.

WATER POWER—FOR SALE—75 H.P., suitable for small factory; in good town where labor is cheap and taxes low. Address A H 39, Tribune.

Attention, Live Dealers.

2 groceries and market in Gary, doing cash business. $10,000 monthly; live proposition; price at less than 6 months' sales; will sell, bldg. and rent 1; $20,000 cash will handle bldg. and store; present owners 12 yrs. Other business deal; must sell. This is the opportunity. Act quick. Call or write E. H. GLENN, Atlantic Hotel, Monday.

WANTED—PARTNER WHO CAN QUALIFY as to moral character, integrity and ability, with $1,500 cash. I have outgrown one central office, and want managers for States of Michigan, Indiana, Illinois, Iowa. References are my customers, who are Chicago's largest and oldest customers. Address H S 102, Tribune.

FOR SALE—ONE-THIRD INTEREST IN A highly successful manufacturing machine shop, located in southwest Missouri, to a man of proven ability, must be a salesman or mechanical executive; will require $30,000 which includes salary paying $3,900 per year. Address W. S. SCOTT, Joplin, Mo.

LARGE MANUFACTURER WANTS A MAN mechanically inclined with few hundred dollars and ability to manage a service shop; to the right party income will exceed $500 per month. Address or call A. Z. Caron. Evenings 7 to 9. 3717 E. 83d-st.

$6,000 CHI-COOP A MAN WITH CASH TO handle; HELD AT MAY-wood, Ill. Au. 26-Sept. 4—10 big days and nights. Will attract 250,000. Concessions wanted: Hot dog, soft drink stands. Address, reas. rates for space. Inquire Manager, 37 W. Lake-st. Rm. 226.

WANTED—TO PURCHASE ACTIVE INTEREST in mfr. business; must be sound and permanent proposition; will invest up to $6,000; 18 years' production, acctg. and general administrative experience; good references. Address A P 4, Tribune.

PAGEANT OF PROGRESS TO BE EXTENDED for use for choice locations, hot dog, soft drink stands, on straight rental or percentage basis. See Manager, 407 S. Dearborn-st., Rm. 710 p. m. today.

ADVERTISER—GENTILE, WILL INVEST $3,000 with services. Give character of bus., services req., no patent or scheme. Address A C 282, Tribune.

HAVE LIGHT MANUFACTURING SPACE. Will furnish you capital if you have anything good to manufacture. 626 S. Wabash, 3d floor.

$2,000 BUYS LEATHER AND JERSEY glove factory equipment; established trade. Equipment alone worth $20,000. Address S 7 384, Tribune.

WANTED—TO BUY HARDWARE STORE IN city 5,000 to 10,000; give full details and investment required. Address A P 5, Tribune.

WANTED—TO BUY LUMBER YARD IN city 5,000 to 10,000; give full details and investment required. Address A P 3, Tribune.

WANTED—TO BUY—SMALL LINEN SUPply business. EXCELSIOR LAUNDRY CO., 60 E. 22d-st.

WANTED—TO BUY COAL YARD IN CITY 5,000 to 10,000; give full details and investment required. Address A P 6, Tribune.

WANT TO SELL—VERY ATTRACTIVE patented toy for $350. Camill Adamec, 2553 S. Turner-av.

FOR SALE—MACHINE SHOP, SUITABLE for small parts and die making; time or cash. Address H S 150, Tribune.

WANTED—TO BUY—DELICATESSEN, CANdy, cigar, and stationery stores; will pay cash. Call Armitage 3082.

WANTED—A COMPLETE JEWELRY STORE to locate in business; will pay as much as $250,000. Address F 346, Tribune.

WANTED—TO HEAR FROM OWNER HAVing garage or hardware for sale. JOHN J. BLACK, Chippewa Falls, Wis.

FOR SALE—STORE AT 533 W. 70TH. $500 if sold within a week.

BUSINESS SERVICE.

SALESMAN—CAPABLE YOUNG, WITH PAcific northwest clientele, wants legitimate manufacturer's merchandising line; salary and commission; will go to Chicago Aug. 6 to 12. Address A D 6, Tribune.

CAPITAL SEEKERS—PUT YOUR PROJECT before 500 live brokers; cost trifling under my system; details free. Amster Leonard, First Natl. Bank Bldg., Chicago.

WELDING SHOP—WANTED—JOB WORK, automobile repair, aluminum welding; reas. 1116 N. Clark-st. Ph. Superior 4783-J.

COUNTRY REPRESENTATIVE FOR BEST Ford accessory. Write at once to JOHNSON & SON, 162 5th-st., Milwaukee, Wis.

BILLIARDS AND BOWLING.

BILLIARD TABLES, NEW AND USED, AT BARGAIN PRICES.

New tables with outfit complete, $225 and up; second hand tables at greatly reduced prices; billiard tables and bowling alley supplies; easy payments; commission.

THE BRUNSWICK-BALKE-COLLENDER CO. 623 S. Wabash-av. Wabash 7060.

BILLIARD TABLES.

NEW AND USED, AT BIG SAVINGS.

New and refinished outfits that are bought here will save you money.

Brunswick, Balke, Collender, Gabriel and Snieben. Most complete line of new wood and steel billiard tables, bowling alleys, pin setters, and everything required in supplies. Inspect our large display.

H. J. HERBERT PIX & CO.
208-214 W. Randolph-st.

ARTS AND ANTIQUES.

FOR SALE—5 PAINTINGS BY EDGAR Ayres; size of pictures 9x12, 12x16, 14x18, 16x20. Phone Sup. 2785, or call at studio, 3 E. Ontario-st.

FOR SALE—$60,000 BEAUTIFUL ART PICtures; size 16x20, cheap. Proples, 558 W. Randolph.

HOUSEHOLD GOODS.

Central.

AUGUST SPECIALS.

"We Sell Grand Rapids Furniture."
SAVING 50% TO 75%.

$125 7-piece solid walnut dining room suite; oblong table, $69.50.

$250 3-piece overstuffed velour parlor suite; loose spring seat cushions and spring back; $124.50.

Western Factories Furniture Co., 518 S. Wabash-av. Open Tuesday, Thursday, Saturday evenings.

$375 BUYS 4 ROOMS OF NEW FURNITURE from factory to you; worth $650. Grand Rapids Furniture Co., 432 S. Wabash.

GENUINE PERSIAN—12x15 SERAPI RUG; bargain. Tafejian Bros., 217 S. Wabash.

South Side.

ATTENTION!

From today on until all sold we will sell at private sale all sample sets of bedroom, dining room, and living room furniture shipped to us from Chicago and Grand Rapids Expos.

No Better Made in America.

Do not delay. We are positive you will buy when you see what we have to offer. You will buy elegant furniture for a great deal less than the cost to manufacture.

We will hold your selection by paying a deposit.

Open until 9 p. m. every day.

South Side Auction House,
Corner 47th-st. and Michigan-av.
Tel. Ken. 0545.

KESSEL BROTHERS,
Unclaimed Storage Sale.
Furniture, Rugs, Stoves, Pianos, Victrolas.
4023 State-st.

Special attention to out of town buyers.

3 PC. OVERSTUFFED VELOUR PARLOR, upholstered with loose Marshall spring cushions; only $90. Grand Rapids. 3827 Cottage Grove.

8,000 YDS. BRUSS. CPT. 49C; 5,000 YDS. Velvet, 69c; 9x12 Brus., $9.75; 9x12 Velvet, $12.95. Kimball Player Piano, $295. 487-89 E. 31st-st. Douglas 5509.

FOR SALE—FURN. OF 6 RM. APT., FIRST class; fauteuil, victrola; first class cond.; barg. if sold at once. Call bet. 7 and 9 p. m. 4102 Prairie-av. 2d.

COMPLETE FURNISHINGS OF 5 RM. APT. (except linen and silver); prefer to sell intact; must be seen to be appreciated. Fair-fax 3700.

FOR SALE—1 PIECE COLONIAL DINING room set, Brunswick bed; Circassian walnut dresser. Phone Dorchester 5383.

SACRIFICE LIVING ROOM, DINING ROOM, bedroom furniture, new and sample, cheap. AMERICAN, 3120 Roosevelt-rd. Kedzie 4324.

FIRST CLASS BEDRM. SET FOR SALE; twin beds; very reas. 5478½ University. Dorch. 0872.

ELEC. HEATER, ELEC. VIBRATOR AND beautiful orchid silk comforter. 5145 Morgan. Yards 3655.

FURNITURE OF 4 RMS. FOR QUICK SALE. 5850 Princeton. Kenwood 1171.

WM. AND MARY DIN. SET; SERVING TAble; 3 rugs. 5484 Kenwood, 3d. Call 7 p.m.

FOR SALE—FURN. 3 RM. APT.; COMP.; 1ST class; must sell. 4006 Ellis-av. Oakland 1613.

5 RMS. FOR STORAGE CHARGES, $148.50. ROTH STORAGE, 3847 Cottage Grove.

North Side.

AUCTION.

We will on Monday, Aug. 7, 1922, at 2 p. m., at 2764 Hampden-ct., 3d apartment, sell at public auction the entire household furnishings and home of Mrs. Mary Lyzo, consisting of 3 piece overstuffed velour living room suite, 3 piece overstuffed velour living room suite, mahogany rocker, 3 piece velour davenport suite, bookcase, combination bird cage and fernery, smoking stand, floor and table lamps, Italian period dining room suite, mahogany bed, 3 piece white enameled bedroom suite with twin beds, 6x10 chenille rug, 9 piece mahogany parlor suite, refrigerator, kitchen cabinet, mirrors, silk crush draperies, silverware, linen, bedding, dishes, pictures, kitchen utensils, etc.

MICHAEL TAUBER & CO.,
AUCTIONEERS,
317 S. Market-st.

FURNITURE OF ALL KINDS AT LESS than half price; dining sets, $25; parlor sets as low as $20; gas ranges, beds, rugs, sewing machines, pianos, phonographs and victrolas; linoleum; we buy, sell, exchange, or sell at Wagner's Second Hand Furniture store, 2967 Lincoln-av., at Southport-av.

FOR SALE — 100 VAN LOADS FURNITURE, RUGS, CARPETS, BEDDING, ETC. 2525 SHEFFIELD-AV.

3 PIECE PARLOR SUITE, DIRECT FROM factory to you; used for exhibition purposes; will guarantee 3350 lb. battery equipment in connection. ALFRED LARSON, Woodhull, Ill.

3 PC. OVERSTUFFED VELOUR PARLOR, upholstered with loose Marshall spring cushions; only $90. Grand Rapids. 3827 Cottage Grove.

8,000 YDS. BRUSS. CPT. 49C; 5,000 YDS. Velvet, 69c; 9x12 Brus., $9.75; 9x12 Velvet, $12.95. (As Lands, buildings and machinery thereon and all other property formerly owned by Memphis Consolidated Gas and Electric Company, the First Mortgage of the Memphis Consolidated Gas and Electric Company and the First Mortgage of the Memphis Consolidated Gas and Electric Company dated January 1, 1903;

(B) Lands, buildings and machinery thereon and all other property formerly owned by the Merchants Power Company and all rights and interest therein mentioned and described in or covered by the First Mortgage of Merchants Power Company dated July 1, 1907;

(C) Lands, buildings and machinery thereon, and all other property owned by the Memphis Gas and Electric Company and all rights, title and interest therein mentioned and described in or covered by the General and Refunding Mortgage of Memphis Gas and Electric Company, dated January 1, 1918.

All betterments, improvements, additions and appurtenances of said properties hereinabove described, including:

All plants, buildings, shops, holders, machinery, engines, boilers, dynamos, generators, trackage, and any and all other improvements, and appurtenances thereto, and unlaid pipe now upon the above mentioned premises, and all gas mains, service pipes, wires, cables, poles, conduits, meters and motors and all rights, privileges, hereditaments and appurtenances appurtenant to or used in connection with any of said properties or any part thereof, and all contracts, licenses, easements, patents and patent rights, good-will and business owned by the Memphis Gas and Electric Company, and used in connection with any of said properties or any part thereof.

Without in any wise limiting the foregoing description it is understood that the above includes, among other things, the following described lands, situate in the City of Memphis, County of Shelby and State of Tennessee:

1. Beginning at a stake in the north line of Keel Street and the right of way of the Illinois Central Railroad; thence west with the north line of Keel Street 1,320 feet to Wolf River; thence north with Wolf River 93 feet to W. R. Cubbins' south line; thence eastwardly with W. R. Cubbins' line 1,320 feet to the west line of Illinois Central Railroad right of way; thence south with the west line of said right of way 155.8 feet to the point of beginning.

2. Beginning at a stake in the west line of the right of way of the Illinois Central Railroad and the northeast corner of the property 155.8 feet north of Keel Street; thence westwardly with the south line of the Cubbins property, 40 feet to the east line of Wolf River; thence northwardly with the east bank of Wolf River 137.3 feet to a stake; thence eastwardly, parallel with the south line of the Cubbins property 420 feet to the west line of the Illinois Central Railroad right of way; thence south with the west line of said right of way, 137.8 feet to the point of beginning.

3. Beginning at the southeast corner of Beale and Myrtle Streets, and running thence with the south side of Beale Street west one hundred and ninety-three and one-fourth (193½) feet to a stake; thence southeastwardly parallel with Myrtle Street two hundred and seventy-nine and eight-tenths (279 8/10) feet to the Southern Railway right of way; thence with said Railroad track; thence southeastwardly with said track seventeen (17) feet to a stake; thence eastwardly parallel with Beale Street two and one-half feet (182½) to Myrtle Street; thence north with Myrtle Street two hundred seventy-nine and eight-tenths (279 8/10) feet to the point of beginning; being part of lot one (1) block fifty-eight (58) on the plan of Memphis.

4. Part of lot No. 1 in block fifty-eight (58), South Memphis; Beginning at a point in the south line of the Memphis Light and Power Company's property, 200 feet corner Beale and Myrtle Streets one hundred feet west of Myrtle Street; thence westwardly with the south line of Beale Street, one hundred (77½) feet to the right of way of the Southern Railroad; thence southeastwardly with the east line of said railroad right of way and one-half feet (82½) to the north line of the Perkins Oil Company lot; thence eastwardly with said line twenty-seven and one-half feet (27½); thence northwardly parallel with Myrtle Street; thence northwardly parallel with Myrtle Street sixty-five (65) feet to the point of beginning.

5. Part of lot one (1), block fifty-eight (58), South Memphis: Beginning on the west side of Myrtle Street 100 feet south of the south line of Beale Street; running thence west at right angles with Myrtle Street 100 feet; thence south 66 feet; thence east at right angles with Myrtle right angles with Myrtle Street, 100 feet to Myrtle Street; thence northwardly with the west line of Myrtle 66 feet to the beginning.

6. Part of lot three hundred and fifty-six (356) on the plan of Memphis, bounded as follows, to wit: Beginning at a point 100 feet on the north side of the alley running east and west between Madison and Monroe Streets intersection the east line of Second Street, running thence north on the east side of Second Street forty-two (42) feet and five (5) inches; thence east forty-two (42) feet and six (6) inches; thence south forty-two (42) feet and five (5) inches to the alley; thence west forty-two (42) feet and six (6) inches to the place of beginning, together with the four-story brick building situate thereon, known as the Chickasaw Building, and which is also known as numbers 12 and 16 Second Street.

7. Part of lots three hundred and fifty-five and three hundred and fifty-six (355 and 356) on the plan of Memphis: Beginning in the north line of the first alley south of Madison Avenue at a point 64.35 feet east and five-tenths (64.5) feet east of the east line of South Second Street; running thence east with the north line of said alley fifteen (50) feet; thence north parallel with South Second Street seventy-four and seventy-hundredths (74.70) feet; thence westwardly with the south line of the right of way of the Union Railway Company; thence eastwardly with the south line of the right of way of the Union Railway Company 256 feet to the beginning, being the same property conveyed

CONTINUED ON FOLLOWING COLUMN

MUSICAL INSTRUMENTS.

Special Sale of Certified Pianos.

Pay only a small sum down. Small monthly payments running over a period of 30 months will clear up the balance. Used instruments are taken in part exchange at a liberal valuation. This is your chance to buy right. Come in to see these bargains.

LYON & HEALY,
WABASH AT JACKSON.

WHY NOT RENT A PIANO?

We have pianos to rent as low as $3 a month. Player-Pianos at $7 a month and Phonographs at 60 cents a week.

Think what this means. The cost is only a few cents a day. If you decide later to buy, credit will be allowed for rental paid.

STEGER & SONS
PIANO MANUFACTURING CO.,
Steger Bldg., N. W. cor. Wabash and Jackson.

$800 ANGELUS PLAYER MAHOG. GOOD cond., inc. 60 rolls of music and bench, $250; Sun Conover player piano, $235; new Wiley

AUTOMOBILES—GASOLINE.

7 Bargains
AT THE
Peerless Motor Car Co.
OF ILLINOIS.

...COUPE, 1921. This is Buick's newest model that is so much in demand. Few have been paid to obtain this particular one is above the average condition. The paint, which is a ...ue, is in excellent shape. The tires ...ost new and very good. Mechanically ...ound quietly. It has much ...including clock, seat covers, ...ompass as the Court may direct. ...Court shall not give orders ...osit made by the successful ...will be forthwith refunded.

...The Purchaser (which term ...ers if there be more than ...ssors and assigns of any ...confirmation of the sale or ...such further payment or ...account of the purchase ...pay from time to time such ...purchase price as may not ...Court to be paid in cash ...cash, or the Purchaser ...ks good the residue of ...the part by turning over ...Master to be received ...ld decree provided, such ...to be paid out of the ...thereof. Said bonds or ...in lower form as may ...Court reserves the right to ...upon such notice as it may ...sold to any purchaser ...shall fail or omit to ...on account of the unpaid ...purchase price within twenty days ...ry of an order requiring ...so.

...e purchaser of the property ...rest thereof shall have the ...ession in the premises ...and/or in the ...and shall have the right ...im or demand existing at ...ale there under, ...demand which may be ...which the purchaser or ...ble against the property sold ...er in addition to the ...and such purchaser ...ny decision relating to ...

...ny purchaser shall have the ...ed to take or accept any ...ty, so sold to him by ...tion to the Special Master ...prior to the execution and ...deeds or other instruments ...om the Special Master to ...any purchaser shall dismiss ...purchase price to be paid ...er.

...chaser of Parcels No. 3 ...sold separately or ...ny right or ...for the ...date of the delivery of ...taking of possession of the ...elect to adopt or continue ...e to adopt or continue ...operating agreement, or ...whether made by any ...by the Receivers which ...n the property sold to such ...h may constitute an ...appurtenance thereof. Such ...made from time to time by ...ity either subscribed to ...filed in the office of the ...ted States District Court for the ...sion of the Western District ...In the event of the failure ...er to file a statement of ...said period of six months, ...shall after the expiration ...be deemed to have elected ...tract, lease or agreement, and ...same as part of the property ...

...Upon confirmation of the ...yment by any purchaser of ...rice, or upon the making ...of such provision for the ...as the Court shall approve, ...sters will execute a deed or ...instruments of conveyance or ...which purchaser, subject to ...erations and provisions of ...ed, deed or deeds, or other ...ill run and be delivered to such ...and upon the production ...ed copy or copies thereof, the ...tles therein named shall be ...on of the Court, as fully ...ed, and shall, after such ...on, hold, possess and enjoy the ...conveyed and transferred or ...parcel thereof by the ...of the Receivers' indebtedness ...tgages foreclosed by said decree, ...n all claims, rights, ...or redemption of, in and to the ...the defendant Memphis Company ...rs and assigns, and by or ...and stockholders of the ...Company, and by or at the ...y, under or through the ...Company or any of ...and by and of all parties to the ...ated Cause No. 805, or to the ...causes, but subject to the ...ordered with all conditions ...or imposed by said decree.

...By said decree said Court ...the adjudication, among ...ditions made by it, that ...further particulars with regard ...y to be sold, the terms of sale ...and conveyance thereof, ...reference is hereby made to all ...the advisory statements to ...delivery, provided ...ENTE of said decree, to the ...proceedings in said Consolidated ...the constituent causes on file ...the Clerk of the Circuit ...urt for the Western Division ...District of Tennessee.

...presentation is made as to the ...ntor or encumbrances ...of the ...being entirely at bidder's risk. ...Memphis, Tennessee, June ...

FRANK P. ...
J. F. RAMSEY, ...
Special Master.

...ISH TO SERVE NOTICE TO ...the Restaurant known as "The ..., located on the corner of ...and Kinzie, owned by ... Pong and Moy Kwong ...at no contracts, loans, debts or ...transactions will be ...unless personally entered ...Dong Pong.
DONG PONG, MOY KWONG.

...Y INTEREST IN HUNGARIAN ...Rings & Stones ...ct. Will not be responsible for ...hereafter. LEO H. STOLZ.

...SOLD MY BUSINESS AT ...Peta-ta to Joe Pinale and ...ible for any debts except those ...by myself. CHAS. MILLO.

...SOLD SHOE REPAIR SHOP ...Peta-ta to Joe Pinale and ...ible for any debts except those ...by myself. CHAS. MILLO.

...BOUGHT GROCERY STORE, ...ing for any debts contracted by ...self. MRS. ROSE SALESTRO.

...T FROM MR. E. W. ...Clark-st., store ... 5 days. J. S. KAPERALL.

MACHINERY AND TOOLS.

...UGAL PUMPS— ...in., Worthington Horizontal ... ...mp. ...in., Kingsford Horizontal ...

...ie for Industrial Bulletin No. ... ...HARRIS BROTHERS COMPANY ...and Iron-ste... Ph. Lafayette ...

...SALE—40 HP. IN. TOLHURST ...tractors; 4-6 p. washers; ... ...25, 85 h. p., 115 lbs.; Scale ... ...mangles. Rail. Ldy. Mchy. Co. ...-st.

...TCHBURG 6X30 PLAIN ... ...ers, $250 each; 1 ... ...bed, $125. FARGO MOTOR ...2647 W. 55th-st.

...ISTENSON DOUBLE ENDED ... ...mpressor, 2 punchhus ... ...rivet, good as new. Joseph ... ...ron Harbor, Ill.

...ON TIRE PRESS, IN ... ...tion, with 10 h. p. A. C. ... ...MOTOR CAR CO., 1164 W. ...

...RIC MOTORS, WHOLESALE ... ...sold, repaired, exchanged ...ric Co., 619 S. Dearborn.

...MIXERS, GRINDERS, KETT ...ers, etc. Cutler Mfg. Co. ...LLER & CO., 144 W. Kinzie-st.

AUTOMOBILES—ELECTRIC

...DT ELECTRIC—NEW PAINT, ...ries, and tires; like ... as ... $13 a ... ...Ashland. Mr. 4617. MR. THOMAS.

...RN ELECTRIC—NEWLY ... ...ge new batteries; prices ... ...DANIELS PARISH MOTOR ... ...Michigan. Calumet ...

...AL SALE IN PROGRESS ... ...SCOTT ELECTRIC CAR COMPANY ...W. Michigan-av. Phone Calumet ...

...ELY—$200; IS IN VERY ... ...; will give demonstration ... ...ns. Ph. Oakland 0051. Mr. ...

...N LIGHT ELECTRIC— ...ASHION AUTOMOBILE STATION ... 51st-st. Calumet ...

...GO ELECTRIC 5 PASS. ROAD ... ...tion, $250. 2018 Stephens. ...

...OR ELECTRIC — QUICK ... ...or terms; open evenings till 10. ...

MOTORCYCLES AND BICYCLES

...INDIAN MOTORCYCLE—FIRST ... ...condition; no reasonable offer ... $240.

...CLEVELAND MOTORCYCLE— ...cycle and motor wheel; ... ...Motorcycle Co., 2047 W. Chicago-av.

...LES — NEW, 1922 MODELS ... ...trial; easy payments. ... ...E. MEAD CYCLE CO., West ...

...SALE—2020 INDIAN, BIG VALUE ... ...must sell; best in city. ... ...Y AND SIDE CAR—EXCEPTIONALLY ... ...and painted; bargain. 1456 W. ...

AUTOMOBILES—GASOLINE.

CADILLAC'S SPECIALS

WINTON 1921 TOURING CAR. This is a roomy 7 passenger touring and ready for your enjoyment. Tires are like new. The car is in elegant shape and it would be very difficult to distinguish it from a new one. The original paint is very good; the motor excellent. Has 3 good cord tires, spotlight, trunk rack, bumper, clock, motometer, and many extras. Don't overlook the chance of buying this powerful, easy riding car that you can set at the bargain price of $1,450.

LOCOMOBILE SPORT CAR, SERIES 7, 4 PASS. Just received from the original owner who used it only 6,223 miles. This mileage is so low for a car of this type that it is barely broken in. The paint, Britain Blue, of course is perfect. The top, upholstery and motor are in splendid condition and all as good as new. It is fully equipped with 6 cord tires, two of which are brand new, pyrene, bumper, spotlight, and many other extras. This car is in such wonderful condition that we can recommend it to the most fastidious looking for a nearly new Locomobile Sport Car at a price that represents a considerable saving. Priced to sell quickly at $4,000.

HARMON TOURING CAR, 1920, MODEL 34. This is the highest priced and sweetest running Harmon touring car of this series we have had for some time. It has not had what we would call a great deal of use and is therefore very fine mechanically. The top, upholstery, and general coach condition are fine. It is equipped with 5 wire wheels, 6 good Cord tires, spotlight, trunk rack, bumper, motometer, spring bumper, windshield wiper, etc. This car would cost several hundreds of dollars more to duplicate anywhere else and we suggest any one looking for a fine used Harmon to act quickly. The price is way under market at $1,850.

CADILLAC 8, TYPE 59, TOURING CAR. This is a car that has been Jurned in to us by the original owner. The mechanical condition of this car is good; tires good; paint is fine for its age. We are offering this car just as it received from the owner. We have examined it mechanically and find it in good shape. Coach and conditioning of this car and tying it up for sale will certainly be worth while if a price that should move it quickly. $1,800.

COLE TOURING CAR, 6 PASS., 1919 AERO 8. This is the popular 4 passenger touring car with 2 extra seats and is in good condition throughout. Has 5 good Cord tires; original paint-fair; top and upholstery good. The mechanical condition of this car is what we consider good and it is ready for immediate use. An exceptional buy at $500.

PEERLESS TOURING CAR, 1918 MODEL. This car we are offering at a very attractive price for immediate sale and delivery. It is the 7 passenger type, very roomy, easy to operate, and a very desirable car. Paint, tires, and mechanical condition are what we consider fair. Has 5 tires and extra. Extreme value at the low price of $300.

LOCOMOBILE TOURING. This car has been owned by the original owner since new and always had most excellent care and attention. Recently a new top was installed and car painted a beautiful Purple Lake color. Mechanical condition of this car is good; tires good; this is a very sturdy, durable car, equipped with all late improvements and priced to sell quickly. $925.

CADILLAC MOTOR CAR CO.,
CHICAGO BRANCH.
2301 MICHIGAN-AV. CALUMET 4841.

PACKARD

STEARNS-KNIGHT TOURING CAR, 1920 MODEL. This car was traded in by one of our branches in the smaller cities and consequently the car has had considerably less mileage than the average normally have had. It is in the original finish (Dark Maroon), is equipped with a very fine set of cord tires and mechanically it is such that it can be put into immediate service. We are very fortunate in being able to offer this car at the extremely low price of $900.

FRANKLIN SEDAN, 1921 MODEL. This car has only been driven 7,800 miles, and is in wonderful condition throughout. It is painted in Dark Brunswick Green; the upholstery shows no signs of use, and the original Cord tires should be good for an additional twelve thousand miles. The equipment includes wire wheels, bumper, spare tire, etc. Price, $2,000.

CADILLAC SUBURBAN, TYPE 57. This is a large, roomy seven passenger sedan, accepted in trade from the original owner, who kept it in excellent condition at all times. The paint is practically new; gray velour upholstery shows no signs of wear, and the equipment is most complete. An excellent value at $2,000.

HAYNES SEDAN, 1920 MODEL. This car has just come out of our Paint Shop. Refinished in dark blue. It is in exceptionally fine mechanical condition and most completely equipped. We are offering it at the exceptionally low price of $1,250.

PACKARD TWIN SIX CUSTOM BUILT CABRIOLET. This is a high class 3 passenger enclosed car that will appeal particularly to a family desiring a smart, roomy car of small carrying capacity. The chassis is of the current model and the body is of the Fleetwood Company. This car will be serviced and guaranteed the same as new Packard cars. This is a remarkable value at $4,000.

PACKARD MOTOR CAR CO. OF CHICAGO.
2357 S. Michigan. Milwaukee Branch.
Calumet 7400. 35th and Grand-av.

LINCOLN

We wish to call your attention to the very desirable bargains we have to offer in early model cars. Every car listed below is in the best of condition and ready for demonstration and inspection. All are late models, thoroughly overhauled and repainted when necessary. It will pay you to see us before buying.

PACKARD 3-35 Touring, repainted nigskin brown, has new tires, very low mileage; price $2,500
PACKARD 4-35 Sedan, repainted Packard blue, very low mileage; price $1,800
PAIGE, 1921, 5-66 BROUGHAM COUPE. Has little mileage, fully equipped; $1,350.
CHALMERS Coupe, 1921. Has less than 7,000 miles, many extras; price $1,100
COLE 8 AERO 8 Touring Car; first class condition throughout; price very low at $750
NASH 1921 Touring Car, with California top, very good buy $1,000
APPERSON 8 Touring, 1921 Touring, 4 cord tires, including wire wheels; very classy; price $1,500
KISSEL Late 7 Pass. Touring, with a pullman sedan top; a good buy at $500
REO TAXICAB, 1921, ready for service; price $850

Allison-Rood Company,
2518 MICHIGAN-AV. VICTORY 3000.

USED CAR PRICES SLASHED

The cars listed below are all in very excellent condition; most of them have been refinished and all have had strict mechanical inspection with repairs anywhere necessary; five equipment to your order. All sold with 5 DAYS' RETURN GUARANTEE. Terms if desired.

'21 Chandler Sport	$ 795
'21 Nash Tour., 5 pass.	995
'21 Nash Sport	995
'21 Dort Tour.	495
'21 Studebaker Spec. 8, California top	975
'20 Nash Tour., 7 pass.	795
'20 Nash Tour., 5 pass.	745
'20 Nash Coupe, 4 pass.	745
'19 Buick Tour., 5 pass., needs paint	495
'19 Oldsmobile 6 Tour.	595
'18 Grant Tour., fully equipped	595
'17 Chandler 7 pass. tour	375
MARMON, 5 PASS. COUPE	1,350

American Automobile Co.,
THE SAFEST PLACE TO BUY.
2427 SO. MICHIGAN-AV.
Open Eves. All Day Sunday. Calumet 2290.

DANIELS.

Daniels, model B 7 pass. limousine, completely rebuilt and repainted; price $1,750.
51 Cadillac, enclosed drive, newly painted, good mechanical condition; price $950.
1919 Studebaker Special 6 touring, good condition throughout; price $750.
1915 6-40 Hudson cabriolet, newly painted, fair condition; price $300.
1918 Cole 8 tour., excellent mechanical condition, nearly new tires; many extras; price $800.
1918 Hudson coupe, excellent mech. cond., paint and tires fair; price $1,400.
Daniels, Model B, 7 pass. tour., overhauled, newly painted, new top and set covers, equipped with Westinghouse, air springs; price $1,500.
DANIELS PARISH MOTOR CO.
1218-20 S. Michigan. Calumet 2000.
H. E. SPOFFORD, Mgr.

USED CAR BARGAINS

Dodge Sedan, newly repainted; inside appearance like new; five good cord tires; mech. perfect.
Ford Sedan, in fine running condition, appearance like new.
Hupmobile Tour., a dandy, like new in every respect. Also a few good bargains, $100 and up.
2301 W. North-av. Open evenings and Sun.

HUPMOBILE AGENCY.
DAVIES MOTOR SALES.

1922 Hupmobile	1922 Overland Sedan.
1921 Hupmobile Tour.	1920 Maxwell Coupe.
1921 Studebaker Spec. 6	1921 Maxwell Sport.
1921 Buick Tourings	1918 Willys Overland.
1918 Buick Touring	

$900 up; trade or terms.
30 Other Cars. 2301 W. MADISON-ST.

FOR SALE—80 USED CARS, GOOD CONDITION, prices range from $1.00 to $1,000; various makes.
F. SIPPEL, AUTO COMPANY.
Joliet, Illinois.
Phone Long Distance 4388-3582.

BEST OFFER OVER $ CYLINDER, 7 PASSENGER touring car; excellent condition; run only 6,000 miles. 1515 Wabash-av. Open evenings and Sunday.

2 ALCOE CAR AND 1 OVERLAND ROAD-ster for sale. Can be bought cheap. W. J. Newman Co., 22 N. Curtis-st.

USED CAR BARGAINS—SPLENDID ASSORTment. Name your own price. If within reason car is yours. 5000 Indiana-av.

AUTOMOBILES—GASOLINE.

Bird-Sykes
2215 Michigan-av.
Paige Distributors.

FRANKLIN TOURING CAR. In excellent mechanical condition. Roomy, easy riding, economical, dependable car. Is equipped with a good set of cord tires, demountable rims, and bumper. Top and upholstery good; paint fair. One of the best Franklin bargains we have ever offered. $675.

MAXWELL LIGHT 4 CYL. 5 PASS. 1918. Car shows very good care; original paint still very good. Has had only a little mileage and mechanically is excellent. A small 4 cylinder 5 passenger car that offers good, reliable service at a very reasonable price: $250.

OAKLAND, 34-B, LIGHT 6, LIGHT 5 PASS. Repainted a dark green color. We have installed new rings, wrist pins, and timing gears in the engine, taken up on the rod and bearings and gone over the car in general. The car is in splendid, dependable, economical service. Has bumper, excellent set of cord tires, shock absorbers, tool kit, etc. Is a bargain at our price of $375.

WILLYS LIGHT 6 CYL. [CONTINENTAL ENGINE] TOURING CAR. Car is in excellent mechanical condition. Just been repainted dark Brewster green. Top is A1; upholstery shows very little use or wear. Is equipped with a good set of tires, bumper, motometer, tools, etc. Unusual value at $475.

FORD SEDAN, 1921. In excellent mechanical condition. Original paint very good; upholstery good. Equipped with a good set of tires. 1 extra; shock absorbers, motometer, sun visor, lock, speedometer, dash light, demountable rims, etc. $600.

PAIGE 6-39 TOURING, LIGHT 5 PASS. Beautiful 6 cyl. block reground, etc. Refinished in deep Marmon color. Top and upholstery like new. Car is equipped with 5 good tires, bumper, cutout, tools, etc. A 1 mechanical condition throughout. Has been driven only by owner, 10,000 miles, price $1,100. Ph. Evanston 4805.

BUICK — ROADSTER, 1920; K-44; REfinished in blue; has extra set cord tires; car is in A1 condition throughout; price $1,000. Piaget-Buick Co., 3500 Grand-blvd. Douglas 0632. Open eves. and Sunday.

BUICK—LATE STYLE, 7 PASS. ROADSTER. Painted and mechanical condition good. Price reas. 6810 N. Clark-st.

BUICK—5 PASS. 6 CYL. TOUR. NEWLY painted, good mechanical condition, $650. A. J. Ingram, 3159 N. Clark-st. Grace. 2810.

BUICK—1914, 5 PASS. ROADSTER, VERY good running condition, $200. 2 METER. 3139 N. Clark-st. Graceland 2826.

BUICK SPECIAL—1920, 6-54, 5 RDSTR., only run 3 wks.; owner, to get car big sac. terms, trade. 1422 S. 67th-st. Dor. 3780.

BUICK—1922, 45, 5 PASS. EXTRAS: 6 cord tires—all new; leaving city; must sell; can arrange terms. Spaulding 4243.

BUICK SEDAN—1920, 7 PASS. $1,450. Sheridan Pk. Garage, 4040 N. Clark-st.

CADILLAC COUPE.

Model 57 W.; car in perfect condition and has the appearance of a new car; repainted dark blue, equipped with seat covers, 4 cord tires, bumper, shield and bumpers. Our price, $1,350, should move this Automobile at once.

HUDSON MOTOR CO. of ILL.
1615 S. Michigan-av.
CALUMET 6800.

CADILLAC 8—7 PASS. TOUR. THIS BEAU. car, new, painted equip. with seat covers, etc., pri. owner; can be bought. $885. Owner leav. city. 1337 S. Clark-st.

CADILLAC—'21, 59, PHAETON. 4 PASS.; new cond. throughout; low mileage; sac. $2,150; time, trade. 1422 E. 67th-st. Dor. 3780.

CADILLAC—59, RECENT '21, FIRST CLASS condition; Westinghouse shock absorbers, at the right price. 1123 Glenlake-av. Sunnyside 4805.

CADILLAC—1919, ROADSTER; REFINISHED; absolutely perfect; quick; $950. 1344 S. Michigan-av.

CADILLAC—WANTED—57 OR 59 PHAETON. Must be a bargain. Lake View 5901.

CHEVROLET, 1921, TOURING; ACCEPT light car in trade. $740. Owen-av.

CADILLAC—PHAETON MODEL 61, MANY extras, like new. Well. 3384.

CADILLAC—4 CYL. 5 PASS. TOUR.; IN good shape. Call Sun. noon. 3317 Fostoline.

CADILLAC—LIMOUSINE MOD. 55; FINE cond.; Goodrear cord tires. 514-26 E. 32d.

Case

From the first day that our Model X Case was placed on sale we have had many requests for used motor cars. A big majority of the public seem to want automobiles that have been driven by private owners. We have, therefore, had orders for these cars before they had been driven for a month or two, thereby saving them at a substantial reduction. We are now offering for sale

8 MODEL X DEMONSTRATORS

at a considerable saving. This 5 passenger touring car has caused considerable comment among automobile owners and we predict a big demand for us to more than double our sales for the first six months of this year.

Our demonstrators have every appearance of a new car. They are sold with our new car guarantee and the driver is afforded the pleasure of driving an automobile that is freshened up and free from all new car annoyances.

Smith-Sauer Motor Co.
2534 S. Michigan-av. Victory 3646.

CASE—TOURING, 1921. WILL SACRIFICE this car; must leave city. Will consider terms. 823 E. 47th-st.

CHALMERS—DEMONSTRATOR; EQUIPPED with California top and wire wheels; carries new car guarantee. Must sell at once. Should be seen to be appreciated. AXWELL CHALMERS SALES CO., Michigan-av. and 25th-st. Calumet 5820.

CHALMERS—TOURING, 1920; $350; FIRST class condition every way; 4 cord tires; open evenings till 10. 2810 W. Madison-st.

CHANDLER — TOUR., 1921; PERFECT condition; refinished; new seat covers, with top; car is like new in every manner; terms. balance easy terms. Open even. 5107 N. Clark.

CHANDLER—TOURING, 1921. THIS CAR IS perfect mechanically, low mileage, original cord tires and motor; must be sold at once; bargain. Columbus 1637.

Chevrolet Sedan De Luxe

Immediate delivery. $975 Chicago. $240.12 down, balance $40.06 per month, including fire and theft insurance.

IRVING-ROBEY MOTOR SALES.
1928 Irving Park-blvd. Phone 7076-J.

CHEVROLET—SEDAN, 1920; GOOD TIRES; mechanically in fine condition; $395. 1928 Irving Park-blvd. Ph. Graceland 7076-J.

CHEVROLET—TOUR., 1921; MODEL 490; like new; cord tires. $540; terms. 5460 S. Halsted. Open eves.

CHEVROLETS — ALL TYPES; LATE $100 up; bargain. CHICAGO CHEVROLET SALES, 2400 Michigan-av. Victory 4321.

CHEVROLET — 1920; 490; EXCELLENT condition; bargain. 4156 Eddy-st. Kildare 4829.

CHEVROLET—SEDAN, LATE 1920; BABY grand; like new every way; $650. 5460 S. Halsted. Open evenings and Sunday.

CHEVROLET—MODEL 490, 1922, 5 PASS. touring, run 15 mi. Sherwater 7040.

CHEVROLET—1922 490 SALOON; ALmost new; $700. 1728 N. Troy. Albany 2610.

CHEVROLET — SPEEDSTER, '20, RUNS like new, $95. 2841 Cottage. Cal. 3316.

CLEVELAND—RDSTR., MOD. 21; PERFECT mech. cond.; tires perf.; $375. Irving 2232 Cottage Grove.

BUICK—TOUR., 5 PASS., STARTER, GOOD tires, extras, $200. 1924 Madison.

BUICK—SEDAN, 1918, GOOD COND., $375. $300 Broadway. Sunny. 2500.

BUICK—LIGHT 6, 5 PASS. TOUR.; REF. like new; $495. 1337 N. Clark.

AUTOMOBILES—GASOLINE.

BUICKS

Don't let the street car strike bother you. We have about 50 used cars in good running condition from $100 up.

CHAS. LANGE & BROS. CO.
BUICK DISTRIBUTORS,
2623-27 Milwaukee-av.
Spaulding 0234.
North Side Used Car Dept.,
3159 N. Clark. Graceland 2826.

DURANT — 6 CYL. USED 8 MOS., LIKE new; must sell. 422 E. 63d-st. Drexel 8954.

ELGIN—1920, PEACT. NEW 6 CYL. TOUR. $725; fine cond. throughout; terms, trade. 6202 Cottage Grove.

ESSEX SEDAN—CAN'T TELL FROM NEW; seat covers, cord tires, bumper, spot li.; must sell to appreciate. Bal. $1,075. Terms, trade. 1422 E. 67th-st. Dor. 3780.

ESSEX—1921 TOUR., RUN 4,900 M.; EXactly like new; fully equipped; $550; terms. Open eves. till 10 and Sun. 2810 W. Madison.

FIAT—SPORT MOD.; WILL DO 60 MI. PER hr.; $995. 1337 N. Clark.

FLAT—1920, CHASSIS, FINE MECH. cond.; $225. 1337 N. Clark-st.

FORD CARS
ALL TYPES
from
$50 AND UP.

All cars have been received in trade for new models and are put in guaranteed A1 mechanical condition before offered for sale. Owners and dealers call and be convinced.

GLENN E. HOLMES,
"The Loop Agency,"
FORD AND LINCOLN MOTOR CARS.
Wabash-av. at Lake-st.
Randolph 7171. Open evenings and Sundays.

FORDS

1921 sedan, good paint, good tires; perfect mechanical condition. $550.

1921 Coupe, Demountable wheel, spotlight, dash light, dem. rims, $395.

1919 Touring, like new, many extras, $375.

Each of the above cars carries the same guarantee as a new car. Terms.

ARTHUR MOTORS, INC.
117-121 E. Garfield-blvd. [E. 35th-st.].

FORD—SEDAN, 1921; HAS STARTER, DEM. rims, new tires, large locking wheel, Hassler shock absorbers, seat covers, etc.; Sunshine exceptionally good and runs perfectly; $450, or $200 cash, balance to 10 monthly payments. 4500 N. Oakley-blvd.

FORD—LATE '21 SEDAN; START, DEM. rims, orig. tires, paint A1 cond.; $200 extras; best running Ford in Chicago; sell cheap. $475. Terms, trade. 1422 E. 67th-st. Dor. 3780.

FORD—TOURING, 1922; STARTER, DEM. rims; large wheel and lock, bumper, spot li., cowlvy, other extras; driven only a short time. 6 months guarantee. EDGAR B. FITZPATRICK MOTOR CO. 757 W. Jackson-blvd.

FORD—SPEEDSTER, SPECIAL TORPEDO body, underslung, overhead valves, special carburetor, ignition and gears; disc wheels; bargain. 5304 Chicago-av.

FORD SEDAN, 1921; SELF STARTER, DEmountable rims, fully equipped, exactly like new; $450; terms. Open evenings till 10. 2810 W. Madison-st.

FORD—COUPE, 1921, SELF STARTER, DEmountable rims, run 4,300 miles, fully equipped, exactly like new; $425; terms; open evenings till 10. 2810 W. Madison-st.

FORD—1921 TOURING, AND FORD SEDAN, perfect mechanically and appearance; $750 down, balance 1 year. Royal Sales & Service, 8301 S. 40th-av.

FORD—TOURING, '21; $375; STARTER, rims; gears cond.; 20 days' guarantee; $100 cash; bal terms. 3431 Irving Pk.-blvd.

FORD—TOUR., 1917 MODEL, $150. CALL Sunday or evenings, 2802 Jackson-blvd. Keeler 5597.

FORD—ROADSTER, 1921, SELF-STARTER, fully equipped, exactly like new; $240; terms. Open eves. till 10. 2810 W. Madison.

FORD—CHASSIS; JUST OVERHAULED; $90 cash. Call between 10 and 12. 3852 Indiana-av. Boulevard 4015.

FORD—TOUR., NEW BODY, REMOD. COND., $450 cash. $333 S. Paulina-st. Monday only.

FORD—TOUR., 1921; SELF-STARTER, DEM. rims, lot of extras, $265; terms. 2560 S. Halsted. Open evenings.

FORD — SPEEDSTER, A1 COND. DEM. rims; 1 spare. Call Sun. noon. 3317 Fostoline.

FORD—COMPLETE; BIG CHOICE AS LOW as $125. S. & L. MOTOR COMPANY, 3316 S. Wabash-av. Calumet 4600.

FORDS—TOURINGS, COUPES, SEDANS, AS low as $125. Open eves. Terms. 2046 W. Madison-st. West 0513-J.

FORD—SEDAN, '21, $425; LIKE NEW; 4 cord tires; demountable rims; $150 cash bal. terms. 3431 Irving Park-blvd.

FORD—1922 TOURING, STARTER, DEM. rims, looks like new; will sacrifice; $375. 4235 S. Michigan.

FORD SEDAN—'21, PERFECT CONDITION, equipped with many extras, a great buy at $475. 5104 Cottage Grove. Dorchester 5100.

FORD — COUPE, '21; $395; LIKE NEW; many extras; 30 day guar.; $150 cash, bal. 10 mos. 3431 Irving Park-blvd.

FORD—SPEEDSTER; BEAUT. BODY; LIKE new; maroon duco; unscratched; very fast; will sell, trade for Ford. 1337 N. Clark.

FORD—COUPE, 1922 MODEL, SPECIAL tires and equip.; bary. 2411 Milwaukee.

FORD — TOUR. CAR, GOOD MECHANICAL condition; 100 cash, balance $30 mo. 1741 Madison.

FORD—RDSTR., 1922 MODEL, REAL BUY. $195 down. 2411 Milwaukee.

FORD—TOURING '21, DEM. RIMS, STARTer, extras. 2411 Milwaukee.

FORD — COUPE, A1 COND.; LEAVING town. Belmont 1773. Reasonable.

FORD — SEDAN, LIKE NEW; LOTS OF EXtras; $475. 2118 Lincoln-av.

FORD—TOURING, 1921; EXC. COND.; EXtras; sac. to dealers. 1337 N. Clark-st.

FORD—RDSTR., 1921, LOOKS LIKE NEW, $250 takes it. 1924 Madison. Open eves.

FORD—TAXICAB; RUNS PERFECT; BIG bargain, $150. 1924 Madison.

FORD—TOURING, 1921; LIKE NEW. Lots of extras; $250. 1924 Madison.

FORD—TOURING CAR; BARGAIN AT $175; roadster $135. 3107 S. Wabash.

FORD—SEDAN, LATE '20; PERFECT COND., $350. 4407 W. Madison-st.

FORD—SEDAN, LATE '20; PERFECT COND., $235. 4407 W. Madison-st.

FORD — TOUR., 1922; JUST LIKE NEW; many extras; bary. 6807 S. Halsted.

FRANKLIN—TOUR., 1921; PERFECT COND.; many extras; $375. 1337 N. Clark.

FRANKLIN SEDAN—
1920; over $400 has just been spent on rebuilding this car; burnt off paint job; 5 good cord tires; motor A1 cond.; good paint; $425; terms. Mid. 0900. 6525 Cottage Grove.

FRANKLIN—3 PASSENGER, $150 CASH, bal. $40 per mo. 7800 Stony Island-av. Fairfax 4700.

GARDNER

MOTOR CARS, $895 F. O. B. FACTORY. $300 down, bal. in 1 year. Cars taken in trade. Immediate delivery on all models. Phone for demonstration.
EDGAR B. FITZPATRICK.
Gardner and Peerless Distributor.
6230-32 Cottage Grove. Fairfax 2346.

Haynes—1922 Demonstrator.

Drives only 2,100 mi.; $100 worth of extra equipment.
MARQUARDT & O'CONNELL.
4628 Washington-blvd. Columbus 0130.

HAYNES—LATE 1921 SPORT MODEL; PERfect in every respect; fully equipped. Will sell cheap. Phone Midway 1114. Address 1415 S. 57th-st. F. PETERSON.

HAYNES—SEDAN, 1921; MODEL 39, runs and looks like new; reasonable; suitable livery purposes. Ph. Lawndale 1038.

HAYNES—35, 1922; $1,200.
EDGAR B. FITZPATRICK MOTOR, INC.
2229 Michigan-av. Calumet 6813.

HAYNES—SEDAN, 1921; MOD. 75; FULLY equipped; perfect running order; must sacrifice. Ph. Juniper 5904.

HUDSON — 7 PASS.; GOOD MECH. COND.; special top; wire wheels; new cord tires; cheap for cash. 6035 N. Hermitage. Sheridan 1028.

HUDSON—6-40, 7 PASS. TOURING; NEW cords; 3 spares; perfect mechanical condition; $425. Randolph 2346 or Columbus 0586.

HUDSON ROADSTER — 1920; RUN 5,300 miles; exactly like new; $550; terms. Open eves. till 10. 2810 W. Madison.

HUDSON—SUPER, 1917; REFINISHED, BLK. nickel; good tires; a bargain. $525. 2437 Michigan-av. Calumet 4600.

HUDSON—6-40, 5 PASS. TOUR.; PERF. cond.; $375. 1337 N. Clark-st.

HUDSON SPORT—CAN'T TELL FROM NEW; 6 tires like new; new tires. 6807 S. Halsted.

HUPMOBILE — SEDAN, 1920, NEWLY painted; excellent condition and guar. the same as new car. Royal Sales & Service, 8301 S. 40th-st. Wentworth 0129.

HUPMOBILES — ALL MODELS; ALSO A few good used cars. Hupp Motor Sales, Sacramento-blvd. and Grand-av. Spr. 1241.

HUPMOBILE — TOUR., 1920; LIKE NEW all around 6 cord tires; A1 cond.; big bargain. 920 Sheridan. Graceland 0426.

JEFFERY — 4; NEWLY PAINTED AND overhauled; bargain. 4120 Fullerton-av.

JORDAN—7 PASS., 1918; BEST RUNNING used car in city; new cord tires, shew little wear; only $700; light car taken in exch.; terms. Open eves. and Sun. 1741 Madison.

JORDAN—1920, 5 PASS. TOUR. LOOKS and runs like new; only $325 down, bal. $35 a month. Open evenings and Sunday. 4350 Cottage Grove, opposite the Tivoli.

JORDAN—'20 TOURING, 5 WIRE WHEELS; 5 cord tires; exc. cond., $700. 4010 Mich.-blvd.

KISSEL—100 POINT 6, 5 PASS. TOUR.; like new; perf. mech.; $575. 1337 N. Clark.

KING 8 TOURING, LIKE NEW; PERF cond.; $595. 1337 N. Clark-st.

LEXINGTON — COUPE, A1 COND. CORD tires, $275. 5021 Peoria, 2nd Nor. 4777.

LEXINGTON—TOUR., 1921; PASS. A Dsrd. $1161 N. Clark-st. Graceland 2810.

LINCOLN

1921, 7 pass. touring, like new; $2,750.
EDGAR B. FITZPATRICK MOTOR SALES.
2216 Michigan-av. Calumet 5729.

LOCOMOBILE, 1922, 4 PASSENGER SPORT.

Most beautiful sport car in Chicago. Finished in creamy yellow. This is the famous series 7 model. The car has been carefully driven in the city limits only 7,000 miles. It cannot be told from new. It is equipped with tonneau windshield, bumper, electric head and side lights, trunk rack, 6 cord tires, motometer and many other extras. A big bargain.

2437 S. MICHIGAN-AV. CALUMET 4600.

LOCOMOBILE 6 CHASSIS—FINE MECH. cond.; $375. 1337 N. Clark.

MARMON CRUMMY ROADSTER — 6 NEW tires. Mechanical cond. and paint perfect. $500. 4512 Woodlawn-av. Oakland 1999.

AUTOMOBILES—GASOLINE.

Locomobile Touring, '20
WAS $4,500.
SALE PRICE
NOW
$3,500.

This superb car cost over $8,000 and is in perfect mechanically and beautiful appearing as the day it left the factory. A real touring car that will give you many years of wonderful service and a pride of ownership that comes only with the knowledge that you have the very best obtainable. We are glad to present the appearance of new. Open evenings and Sundays.

Harris & Rodgers

1424-26 S. Mich.-blvd. Calumet 2259.

MARMON—1919, 4 PASS., CRUMBLY IN very good condition. Charles Lange & Bros. Co., Dist. Distributors, 2627 Milwaukee-av. Spaulding 0234.

Maxwell! Maxwell! Maxwell

Now on display at our showroom. Good values from $300 up. Terms to suit you. Ft. Wayne Motor Sales Co.
GAYNOR & McCORMICK,
2810 W. Madison at California.

MAXWELL — TOURING, 1921, RUN 4800 miles; exactly like new; cord tires, $575; demon. Open evenings till 10 and Sunday. 2810 W. Madison-st.

MAXWELL SEDAN—LATE 1920, A1 COND. fully equipped; will sacrifice. F. TROOK, 805 S. Ashland-blvd. Haym. 3057.

MAXWELL TOUR.—LATE 1919; FULLY equipped; will sacrifice; $340; terms. 2560 S. Halsted. Open eves.

MAXWELL—ROADSTER, 1921; RUN 4,700 miles; same as new car; $625; terms. Open eves. till 10. 2810 W. Madison-st.

MAXWELL—TOURING, 1918, RED PAINT tires, fine condition, $150. 2411 Milwaukee.

MAXWELL—1921, 5 PASS. TOUR. $400. Watson, 3161 N. Clark-st. Graceland 2810.

MERCER—SPORTING, 1922 MODEL; JUST like a new car; any customer has run, purchased a closed car and you will find this car as good as new for quick sale. $2,200.
THE SCHILLO MOTOR SALES CO.,
Distributors.
Mercer. Templar.
2317 Michigan. Calumet 4707.

MERCER.

Most attractive car in city, fully equipped, mechanically perfect, 7 pass.; will take high class roadster or small touring car in trade or change. Private owner. Drexmy 7800, 915 W. North-av.

MERCER TOURING CAR—REBUILT AND repainted; 5 good tires and other extras

The Chicago Tribune. THE WORLD'S GREATEST NEWSPAPER

MONDAY, AUGUST 7, 1922

Street Cars and Elevated Trains Resume Schedules as Workers Vote to Accept Compromise Wage Offers

[TRIBUNE Photo.]

THEY'RE RUNNING AGAIN. Photo shows Motorman H. W. Bialk and Conductor George Hoeck bringing a Jackson Park express into the loop shortly after 7 o'clock last night. The "L" guard is Phil Reiman, at Adams and Wabash platform.

[TRIBUNE Photo.]

WAS CHICAGO TIRED OF WALKING? Observe this crowd at the Wabash and Adams street elevated station. Within an hour after the first train passed through the loop last night all of the "L" platforms were well loaded.

[Wide World Photo.]

HAPPILY REUNITED. This photo, taken upon F. Ziegfeld's return from Europe, apparently discounte... rumors of trouble between him and Billie Burke over M... Miller's charges.

[TRIBUNE Photo.]

JEALOUSY led Miss Bertha Bearce to commit suicide yesterday at 911 Belden avenue.

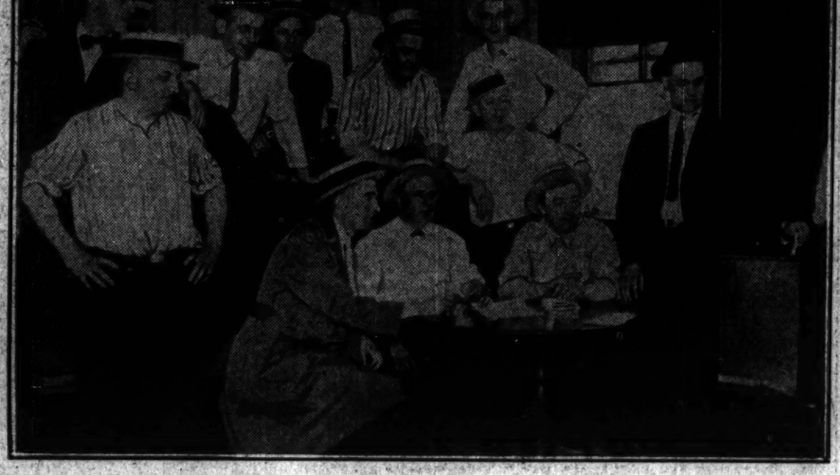

[TRIBUNE Photo.]

VOTING TO END THE STREET CAR STRIKE. From early morning until late yesterday morning, street car workers voted on the wage terms won by union officials in the strike. Photo shows men voting at Iowa and Western avenue polling place.

[Underwood & Underwood Photo.]

THE HAPPY BRIDE. Introducing, if you please, "Mrs. Jack Pickford, housewife." Photo was snapped on the front porch of Marilyn's honeymoon home in Los Angeles, as she waited for Jack.

[Pacific and Atlantic Photo.]

SOUSA AND HIS ONLY RIVAL. John Philip Sou... world famous conductor and composer, is shown with Jack... Wood, drummer boy of Syracuse, N. Y., whose musical a... is lauded by critics.

[TRIBUNE Photo.]

WILL HE REPEAT? Tom Frainey, 1921 champ, is entered in city golf meet, opening today.

[Wide World Photo.]

U. S. OFFICERS RECEIVE LEGION OF HONOR. (Left to right) Col. Dumont of French embassy, Col. John MacPalmer, U. S. A., and Brig. Gen. Henry J. Reilly, former commander of 149th artillery, famous Chicago regiment.

WINNERS IN WESTERN TENNIS CHAMPIONSHIPS. These two star players (left), Walter Wesbrook of Detroit and (right) John Hennessey of Indianapolis, won the final match in the doubles yesterday over Fritz Bastiah and Ralph Burdick, national intercity champs. Hennessey also won singles title.

[TRIBUNE Photo.]

[TRIBUNE Photo.]

RACING FOR GREAT LAKES TITLE YESTERDAY. Miss America (No. 1) nosed out Miss Chicago (No. 3). The Sinclair trophy was the prize which went to the winner of this race in the second annual Chicago speed boat meet.

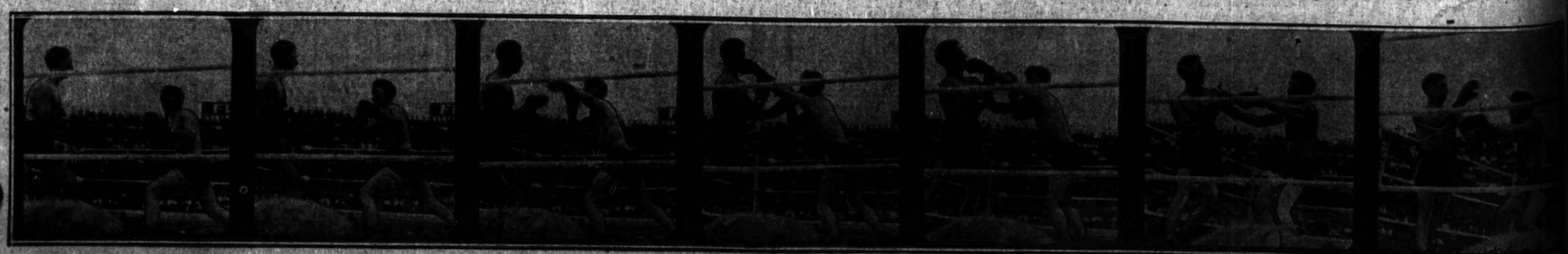

LEONARD WASN'T GREATLY WORRIED by Ever Hammer's onslaught, this movie photo indicates. Taken in one of the early rounds, it shows the Chicago challenger attempting to land a blow to the lighweight titleholder's face. The ease with which Leonard checked the attack and in turn took the offensive is graphically shown. The photo is illustrative, according to those at the ringside in Michigan City the entire battle.

[TRIBUNE Photo.]